

Experience Listen See
Welcome to your senses



Light & Stage-solutions by **Showtec**

Looking for solutions to your audio and lighting challenges?
Check out our exclusive DAP- catalogue and Showtec catalogue!
Ask for your copy at: www.highlite.com

Experience Listen See
Welcome to your senses



Odin Audio Systems
Active | Versatile | Character



Light & Stage-solutions



Experience Listen See

Welcome to your senses

See what happens when you close your eyes and your imagination finally meets the technology to make your ideas actually come to life. Look at the endless possibilities which Showtec can offer you and experience the ultimate rush of a huge light-show or enjoy the houseparty with the perfect lighting set-up. Razor sharp beams, bright washes, stage-blinders, moving heads, everything to light up the night in a big way. Various effect-machines to give your event that special attention which creates long lasting experiences. If you can imagine it, we can show you what your idea looks like on stage. Welcome to your senses!

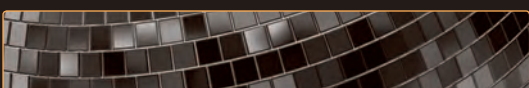

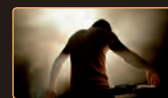

Light Bars		Deco lights	
Light Bars Indoor	4	LED Shapes	138
Light Bars Outdoor	8	LED Flexilight	146
		Plug & Play Lightsets	148
Spots		Mirror Balls	
Spots Indoor	12	Mirror Balls 10 x 10 mm - 5 x 5 mm - Half Mirror Balls	152
Spots Outdoor	24	Mirror Ball Motors	153
Spots Accessories	29		
Parcans		Light bulbs	
Parcan 16 - Parcan 20 - Parcan 30	30	Par 20 bulbs - Par 30 bulbs - Par 36 bulbs	154
Parcan 36, Parcan 46	31	Par 56 bulbs - Par 64 bulbs	155
Parcan 56	32	BC bulbs - R7S bulbs	156
Parcan 64	34	G6.35 bulbs	157
Studio Beams - Parcan Sets	35	Multimirror bulbs	158
Parcan Accessories	36	Halogen bulbs - Halogen GX 9.5 bulbs	159
		Halogen GY 9.5 bulbs - Halogen HPL bulbs	160
		Discharge Bulbs	161
		Blacklight bulbs - LED E27 bulbs	162
Wall Washers		Connectors	
Washers Outdoor	40	Multicore Assembly	164
Battery Lights		Prefab Cables	
Battery Spots	46	Power-Lightsignal - Power-Datasignal - PC Midi & Data Cables	168
Battery Shapes	51		
Blinders		Powerdistribution	
Blinders Analogue	52	Power Multi-Connectors	170
Blinders DMX	53	110V Connectors	171
		240V Connectors	172
		400V Connectors	178
		240V Extensioncords	182
		400V Extensioncords	184
		Power Multi-cables	186
		240V Socketboxes	188
		Breakoutboxes	189
		Breakoutbars	190
		Powersplitters	191
		Powerdistributors	194
Floodlights		Light controllers	
Floodlights White	56	Switches - Powered Chasers	196
Floodlights Colored	58	Chasers DMX	197
		Fader Desks	198
		LED Controllers	210
		Software Controllers	214
		Switch & Relay packs	216
		Dimmerpacks	217
		DMX Gear	221
		Wireless DMX	228
Theatre Lights			
Theatre Spots	60		
Profiles	65		
Follow Spots	68		
Theatre Lights Accessories	69		
Moving Heads			
Moving Heads Spots	74		
Moving Heads Washers	82		
Moving Heads Beams	85		
Moving Heads Panels	98		
Light effects			
Moving Light Bars	100		
Effect Lights	101		
Strobes	120		
Blacklights	122		
Lasers	124		

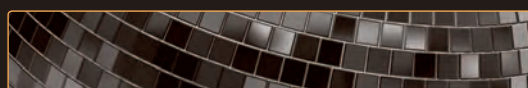

**FX Hardware**

Foggers	232
Fazers	244
Hazers	248
Low Foggers	250
Snow Machines	251
Bubble Machines	254
Fans	256
Confetti machines	260
CO2 Hardware	262
Drop FX	263

FX Consumables

Fog Liquids - Bubble Liquids - Snow Liquids	266
Confetti - Handheld confetti canons	268
Electric confetti canons	271

FX Accessories

Remotes	272
FX Hardware accessory	273

Lightstands

Stand Sets - Stands	274
Wind-up Stands	276
Lifter Stands	278
Stand Accessories	283

Stage Accessories

Stage Tapes	284
Cable Bridges	285
Stages	286
Roady Tools & Accessories	289
Crowd control	290

Textiles

Backdrops	292
Deco Textiles	296
Pipe & Drape	300
Eurotrack	308

Rigging

Showtec Clamps	310
Doughty Clamps	314
Safety Cables	316
Slings	318
Chain hoists	319
Rigging Accessories	320

Truss

Single Tube	326
Deco Triangle	328
Deco Square	330
Pro-30 Step	332
Pro-30 Triangle	334
Pro-30 Square	336
Pro-30 Circles	338
Truss Accessories	339
Truss Furniture	344

Experience Listen See
Welcome to your senses

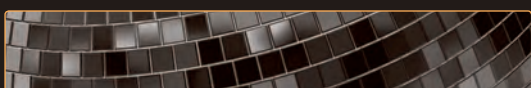

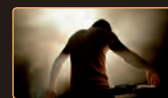

SPECIAL FEATURES:

- RGBW Prolight Opto LED's
- Pixel Control
- Versatile rigging possibilities
- Power and Data daisy chain



Pulse Pixel Bar 16 Q4

41305



The Pulse Pixel bar is an luminaire fixture with individual 16x RGBW 4in1 Prolight Opto LED's with a 30° beam angle and new advanced lens optics. It is a compact wash fixture with a unique and distinctive design to illuminate large surfaces like curtains and walls. Features include Full pixel control and selectable auto programs on the specially designed 4 button OLED display. Besides that the bar is equipped with Dmx (3pin XLR) and powercon in- and out connectors. The fixture has an innovative bracket for easy floor placing or multiple rigging options.



Technical information:

Output:	Lux (@ 2 meter) Red 402 Lux (@ 2 meter) Green 811 Lux (@ 2 meter) Blue 203 Lux (@ 2 meter) White 1356 Lux (@ 2 meter) Full 2405	Optical system	
		Dimmer:	0-100%
		Strobe:	0-20Hz
		Beam Angle:	30°
Light Source		Physical	
LED System:	16x 5W RGBW High Power LED	Dimensions:	959 x 115 x 181 mm
Drive Current:	300mA	Weight:	4.5 Kg
Refresh rate:	2Khz	Housing:	Aluminium
		Colour:	Black
Electrical		Power Connectors:	Powercon in/out
Power Supply:	100-240V AC	Data Connectors:	XLR 3pole
Power Consumption:	58W	Cooling:	Aluminium heatsink
Control		Certification and Safety	
Control Mode:	DMX512	Certification:	CE
DMX channels:	4, 6, 8, 64	Max. ambient Temp.:	40°C



SPECIAL FEATURES:

- Inexpensive batten effect
- 8 sections
- Power and data in- and output
- Compact size

LED Light Bar 8

42199



The LED Light bar 8 is another member of the LED Light Bar range. It is equipped with 240 pieces 10 mm LED in Red, Green and Blue color. A great advantage of this bar is that it is divided in 8 sections which allows you to create beautiful flows and great chases. It has multiple DMX modes for optimal control as well as sound to light function for easy applications. The LED Light Bar 8 offers you a true value for money.



Technical information:

Output		Optical system	
Lumens:	800	Dimmer:	0-100%
Lux @2m:	613,3	Strobe:	0-20Hz
Max. Distance:	15m	Beam Angle:	30°
Light Source:		Physical:	
LED System:	240 (96 red, 72 green, 72 blue) 10 mm LED's	Dimensions:	1070 x 65 x 88 mm
Drive Current:	25mA	Weight:	2,6 Kg
Refresh rate:	400Hz	Housing:	Aluminum
Color Range:	RGB	Color:	black
Electrical		Power Connectors:	IEC
Power Supply:	100-240V AC	Data Connectors:	XLR 3pole
Power Consumption:	32W	Cooling:	Aluminum housing
Control		Safety:	
Control Mode:	DMX512	Operation temperature:	-20~40°C
DMX channels:	2, 3, 4, 7, 14, 26		

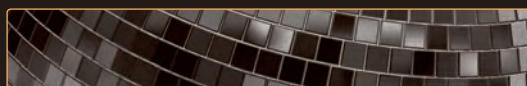



SPECIAL FEATURES:

- Inexpensive batten effect
- 16 sections
- Power and data in- and output
- Compact size

Led Light Bar 16

42198 RGB

RGB
COLOUR

DMX
CONTROLLABLE

STROBE
EFFECT

MATRIX
PATTERNS

MULTI
100-240VAC

The LED Light bar 16 is a new member of the LED Light Bar range. It is equipped with 240 pieces 10 mm LED in Red, Green and Blue color. A great advantage of this bar is that it is divided in 16 sections which allows you to create beautiful flows and great chases. It has multiple DMX modes for optimal control as well as sound to light function for easy applications. The LED Light Bar 16 offers you a true value for money.



Technical information:

Output:
Lumens: 800
Lux @2m: 613,3
Max. Distance: 15m

Light Source:
LED System: 240 (96 red, 72 green, 72 blue)
10 mm LED's

Drive Current: 25mA
Refresh rate: 400Hz
Color Range: RGB

Electrical:
Power Supply: 100-240V AC
Power Consumption: 36W

Control:
Control Mode: DMX512
DMX channels: 3, 5, 6, 12, 24, 48

Optical system:
Dimmer: 0-100%
Strobe: 0-20Hz
Beam Angle: 30°

Physical:
Dimensions: 1070 x 65 x 88 mm
Weight: 2,6 Kg
Housing: Aluminum
Color: black
Power Connectors: IEC
Data Connectors: XLR 3pole
Cooling: Aluminum housing

Safety:
Operation temperature: -20~40°C

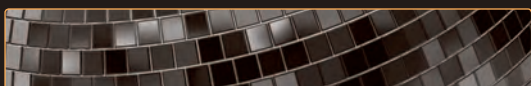

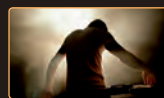

Led Light Bar 12 Pixel

42197 RGBW



The Showtec LED Lightbar 12 Pixel is an cost effective LED bar with 12x 4-in-1 RGBW LEDs. It offers full pixel control in 48 channel mode to create beautiful color flows but can also be controlled in 3, 6 or 8 channel mode for basic use. With the RGBW LEDs it is possible to create both saturated and pastel colors.

SPECIAL FEATURES:

- RGBW 4-in-1 Colors
- Pixel Control
- Power and Data daisy chain
- Compact size



Technical information:

Output:		Optical system:	
Lux @2m:	500	Dimmer:	0-100%
		Strobe:	0-20Hz
		Beam Angle:	30°
Light Source:		Physical:	
LED System:	12x 4W RGBW	Dimensions:	1080 x 65 x 88 mm
Drive Current:	100mA	Weight:	2Kg
Refresh rate:	2Khz	Housing:	Aluminum
		Color:	Black
Electrical:		Power Connectors:	IEC
Power Supply:	100-240V AC	Data Connectors:	XLR 3pole
Power Consumption:	21W	Cooling:	Aluminum heatsink
Control:		Certification and Safety	
Control Mode:	DMX512	Certification:	CE
DMX channels:	4, 6, 10, 12, 18, 48	Max. ambient Temp.:	40°C

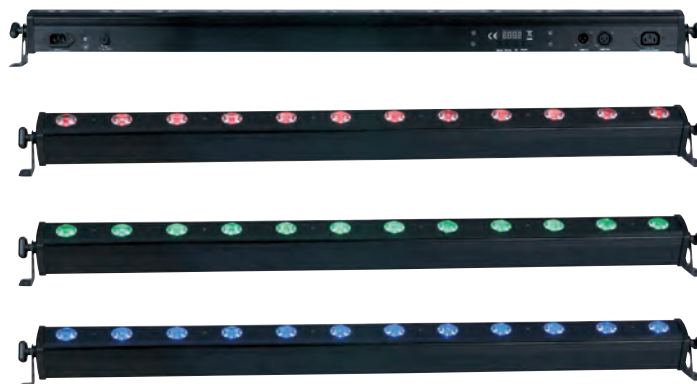

Pixel Bar 12 MKII

41304 12 Sections

The Pixelbar 12 MKII is a powerful and cost effective batten. It is equipped with 12 RGB in 1 LED's which gives you a professional out look and perfect color-mixing. The Pixelbar 12 MKII can be controlled by DMX and also has a built-in sound to light function for stand alone applications. It has a standard size of 1 meter and has both power in and output as well DMX in and output for easy and flexible daisy chaining. Addressing is digital by display and buttons.

SPECIAL FEATURES:

- 12 x 3-in-1 RGB LED's
- Linkable
- Multiple DMX modes for total control
- Built in programs
- Pixel control



Technical information:

Output		Optical system	
Lumens:	1380	Dimmer:	0-100%
Lux @2m:	3430	Strobe:	0-11Hz
Max Distance:	15m	Beam Angle:	40°
Light Source		Physical	
LED System:	12 x RGB 3-in-1 3W LEDs	Dimensions:	1090 x 120 x 30 mm
Drive Current:	300mA	Weight:	4,2 Kg
Refresh rate:	2 KHz	Housing:	Aluminum
		Color:	Black
Electrical		Power Connectors:	IEC
Power Supply:	AC 100-240V 50/60 Hz	Data Connectors:	XLR 3pole
Power Consumption:	55W	Cooling:	Aluminum Housing
Control		Safety	
Control Mode:	DMX	Operation temperature:	-5~40°C
DMX channels:	3, 4, 6, 7, 9, 12, 18, 36		

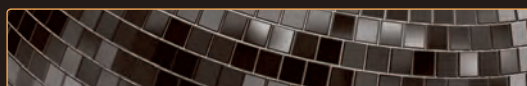



Pixel Bar 18 Q4 Tour

41302 Pixel controllable



SPECIAL FEATURES:

- 18 x 4-in-1 RGBW LED's
- Pro Power connectors
- Stand alone programs
- Pixel control



Technical information:

Light Source	18 x RGBW 4-in-1 8W	Physical Dimensions:	1040 x 144 x 90 mm
LED System:	LEDs	Weight:	7,2 Kg
Drive Current:	450mA	Housing:	Aluminium
Refresh rate:	3.0KHz	Color:	Black
Electrical		Power Connectors:	Pro Power connectors
Power Supply:	AC 100-240V 50/60 Hz	Data Connectors:	XLR 3pole in/out
Power Consumption:	170W	Cooling:	Convection
Control		Safety	
Control Mode:	DMX	Operation temperature:	-20~40°C
DMX channels:	3, 6, 72	Environment:	IP-20
Optical system			
Dimmer:	0-100%		
Strobe:	0-20Hz		
Beam Angle:	18°		



SPECIAL FEATURES:

- 3-in-1 COB LED Technology
- Linkable
- Multiple DMX modes for total pixel control
- Large Beam Angle



Pixel Bar 8 COB

41266



The Pixel Bar 8 COB is a very powerful batten which uses the latest technology COB RGB Leds. Because of this new technology it is possible to achieve a very high light output with a wide beamangle, without getting a lot of uncomfortable glare. The advanced menu makes it possible to control the batten in different modes such as DMX, stand alone, music.



Technical information:

Lux (@ 2 meter):	Red: 300	DMX Channels:	2, 3, 5, 6, 12, 24CH
Lux (@ 2 meter):	Green: 340	Dimmer:	0-100%
Lux (@ 2 meter):	Blue: 410	Beam Angle:	60 degrees
Lux (@ 2 meter):	Full: 1050	Colour:	Black
Max. distance:	15m	Cooling:	Forced Cooling
Colour range:	16,7 million additive colors	Input-voltage:	100~240VAC...50/60Hz
LED Quantity:	8x 15W COB RGB LED	Power:	120W @FO
Drive current:	500mA	IP Rating:	IP20
Display:	LED display for auto and custom control	Dimensions:	703 x 120 x 130 mm
Control:	DMX-512, Auto, Master/Slave	Weight:	2,8 Kg
		Refreshrate:	7,8 KHz

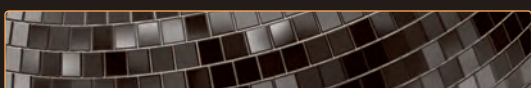

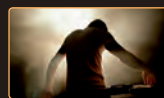

SPECIAL FEATURES:

- RGB 3-in-1 Colormixing
- High Power Lightoutput
- IP65 Rating
- Multivoltage Powersupply



SPECIAL FEATURES:

- Convection cooling
- IP65 Rating
- Multivoltage Powersupply

**Cameleon Bar 24/3****42695 IP-65**

The Cameleon Bar 24/3 is a compact but powerful fixture for both indoor and outdoor use. The specially designed housing has a stylish design and has the function of convection cooling which eliminates the use of fans.

Cameleon Bar 24/1 UV**42685 IP-65**

The Cameleon Bar 24 is a compact and powerful UV fixture for both indoor and outdoor use. The specially designed housing has a stylish design and has the function of convection cooling which eliminates the use of fans.

Technical information:

Lux (@ 2 meter)	Red 730	
Lux (@ 2 meter)	Green	1135
Lux (@ 2 meter)	Blue	1435
Lux (@ 2 meter)	Full	3180
Max distance:	10m	
Colour range:	16,7 million additive colors	
LED Quantity:	24 pieces 3-in-1 RGB LED	
Drive current:	350mA	
Input-voltage:	100~240VAC...50/60Hz	
Power Consumption:	80W @FO	
Display:	LED display for auto and custom control	
Control:	DMX-512, Auto, Master/Slave	
Dimmer:	0-100%	
Strobe:	0-20Hz	
Beam Angle:	40 degrees	
Housing:	Die Cast Aluminium Powder Coat Finish	
Colour:	Black	
Lens Plate:	Tempered Glass	
DMX Connection	Dedicated IP65 connector. Dedicated IP65 Powerconnector	
Cooling:	Convection (no fans)	
IP Rating:	IP65	
Dimensions:	1110 x 128 x 120 mm	
Weight:	6,7 Kg	
Refreshrate:	7,8 KHz	
Accessories:	Schuko to IP powercable	

Technical information:

Lux (@ 2 meter)	UV 24
Max distance:	10m
LED Quantity:	24 pieces UV LED
Drive current:	500mA
Input-voltage:	100~240VAC...50/60Hz
Power Consumption:	70W @FO
Display:	LED display for auto and custom control
Control:	DMX-512, Auto, Master/Slave
Dimmer:	0-100%
Strobe:	0-20Hz
Beam Angle:	25 degrees
Housing:	Die Cast Aluminium Powder Coat Finish
Colour:	Black
Lens Plate:	Tempered Glass
DMX Connection	Dedicated IP65 connector. Dedicated IP65 Powerconnector
Cooling:	Convection (no fans)
IP Rating:	IP65
Dimensions:	1110 x 128 x 120 mm
Weight:	6,1 Kg
Refreshrate:	7,8 KHz
Accessories:	Schuko to IP powercable

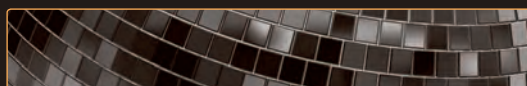



SPECIAL FEATURES:

- Plug and Play
- IP 65 Rating
- RGBW 4-in-1 Color mixing
- Touch display



Cameleon Bar 16
42670 Q4



The Showtec Cameleon Bar 16 Q4 is a stylish LED bar equipped with four-in-one RGBW LEDs, silent and efficient just as the full Cameleon floodlight range. This intelligent luminaire offers a huge palette of perfectly saturated colored light output. Via the intuitive touch screen O-LED display, you can easily select the desired color settings or activate one of the automated programs. This full aluminum die-cast floodlight has an IP65 rating for its housing and all connectors. Thanks to data and power THRU connectors you can use multiple Cameleon fixtures in one line. Showtec Cameleon: when color matters!

Technical information:

Output:
Lux @ 2m:

R: 640 Lumen
G: 898 Lumen
B: 282 Lumen
W: 1287 Lumen
FO: 2966 Lumen

Max distance: 20m
Colour Range: 16,7 million additive colors
LED Quantity: 16x 5W 4-in-1 RGBW ProLight Opto Hornet Series

Drive Current: 350mA
Input voltage: 100-240VAC..50/60Hz
Power Consumption: 75W @FO

Display: O-LED display with touch interface for auto and custom control
Control: DMX-512, Auto, Master/Slave
Dimmer: 0-100%

Strobe: 0-15Hz
Beam Angle: 39 degrees
Housing: Die Cast Aluminium

Color: Black
Lens Plate: Tempered Glass
DMX Connection: Dedicated IP65 connector

Cooling: Convection (no fans)
IP Rating: IP-65
Dimensions: 1000 x 150 x 150 mm
Weight: 6.2 Kg
Refresh rate: > 6000Hz

Accessories: Schuko to IP powercable

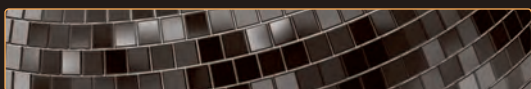



SPECIAL FEATURES:

- Powercon TRUE1 in & out
- IP 65 Rating
- Exceptionally smooth RGBW color mixing
- Pixel control



Candela Pix 50

41280 IP-65



Technical information:

Output
Lux (@ 2 meter) Red 1733
Lux (@ 2 meter) Green 4680
Lux (@ 2 meter) Blue 810
Lux (@ 2 meter) White 5758
Lux (@ 2 meter) Full 9450
Max distance: 10m

Light Source
LED System: 7 pieces 15W 4-in-1 RGBW LED
Drive Current: 1000mA
Refresh rate: 3 KHz

Electrical
Power Supply: 100~240VAC, 50/60 Hz
Power Consumption: 105W @FO

Control
Control Mode: DMX, Auto, Master/Slave
Display: O-LED Touch
DMX channels: 4, 6, 8, 28
IP Rating: IP65

Optical system
Dimmer: 0-100%
Strobe: 0-20Hz
Beam Angle: 8°

Physical
Dimensions: 511 x 150 x 227 mm
Weight: 6,5 Kg
Housing: Aluminum
IP Rating: IP65
Lens Plate: Tempered Glass
Color: Black
Fixture Connection: Powercon True in/out, XLR (3-pin) DMX in/out IP Rated
Cooling: Aluminum Housing

Safety
Operation temperature: -5~40°C



Diffusor for Candela Pix 50

41282 20 degrees



41283 40 degrees



Diffusor for Candela Pix 100

41285 40 degrees



41284 20 degrees

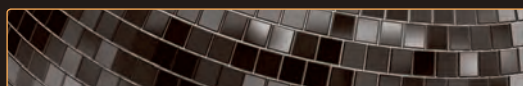



Candela Pix 100

41281 IP-65

SPECIAL FEATURES:

- Powercon TRUE1 in & out
- IP 65 Rating
- 15W RGBW Prolight opto LEDs
- Pixel control

Technical information:

Output	
Lux (@ 2 meter)	Red 1900
Lux (@ 2 meter)	Green 5372
Lux (@ 2 meter)	Blue 890
Lux (@ 2 meter)	White 6259
Lux (@ 2 meter)	Full 11000
Max Distance:	10m
Light Source	
LED System:	14 pieces 15W 4-in-1 RGBW LED
Drive Current:	100mA
Refresh rate:	3 KHz
Electrical	
Power Supply:	100~240VAC, 50/60 Hz
Power Consumption:	212W @FO
Control	
Control Mode:	DMX, Auto, Master/Slave
Display:	0-LED Touch
DMX channels:	4, 6, 8, 56
IP Rating:	IP65
Optical system	
Dimmer:	0-100%
Strobe:	0-20Hz
Beam Angle:	8°
Physical	
Dimensions:	1024 x 150 x 227 mm
Weight:	10,2 Kg
Housing:	Aluminum
IP Rating:	IP65
Lens Plate:	Tempered Glass
Color:	Black
Fixture Connection:	Powercon True in/out, XLR (3-pin) DMX in/out IP Rated
Cooling:	Aluminum Housing
Safety	
Operation temperature:	-5~40°C

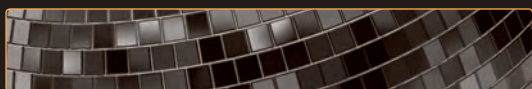



SPECIAL FEATURES:

- 6R, 6G 6B LEDs
- 15°
- Double bracket



Club Par 18/1 RGB

42652

The Showtec club par range consists 3 models, the 18/1, RGB, the 12/4 RGBW 4-in-1 and the 12/6 RGBWAUV 6-in-1. It is the perfect value for money LED par with professional looks and a nice finish. The big 25° lenses create a perfect color mix (12/4 & 12/6). If you want basic colors the 18/1 will fulfill your needs, if you need more pastel colors the 12/4 will do the job. But the 12/6 will give you any kind of special color from pastel till deep purple or all kinds of special white and amber colors. The Fire retardant plastic housing is compact and lightweight and is equipped with a double metal bracket. The showtec club par is perfect for schools, mobile dj's, live performers and entertainers.



Technical information:

Output Lumens:	460
Lux @2m:	2330
Light Source	
LED System:	6xRed, 6xGreen, 6x Blue 1W LEDs
Drive Current:	270mA
Refresh rate:	1200Hz
Electrical	
Power Supply:	100-240V AC
Power Consumption:	20W
Control	
Control Mode:	DMX512
DMX channels:	3/8 Channels
Optical system	
Dimmer:	0-100%
Strobe:	0-20Hz
Beam Angle:	15°
Physical	
Dimensions:	288 x 270 x 80mm
Weight:	1,48Kg
Housing:	Fire retardant plastic
Color:	Black
Power Connectors:	IEC
Data Connectors:	XLR 3pole
Safety	
Operation temperature:	-20~40°C
Protection rate:	IP-20

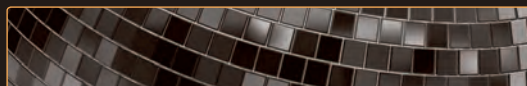



SPECIAL FEATURES:

- 12x 4-in1 LEDs
- RGBW colors
- 25°
- Double bracket



Club Par 12/4 RGBW

42650

The Showtec club par range consists 3 models, the 18/1, RGB, the 12/4 RGBW 4-in-1 and the 12/6 RGBWAUV 6-in-1. It is the perfect value for money LED par with professional looks and a nice finish. The big 25° lenses create a perfect color mix (12/4 & 12/6). If you want basic colors the 18/1 will fulfill your needs, if you need more pastel colors the 12/4 will do the job. But the 12/6 will give you any kind of special color from pastel till deep purple or all kinds of special white and amber colors. The Fire retardant plastic housing is compact and lightweight and is equipped with a double metal bracket. The showtec club par is perfect for schools, mobile dj's, live performers and entertainers.



Technical information:

Output	
Lumens:	3200
Lux @2m:	5400
Light Source	
LED System:	12 x 8W 4-in-1 LEDs
Drive Current:	500mA
Refresh rate:	1200Hz
Electrical	
Power Supply:	100-240V AC
Power Consumption:	77W
Control	
Control Mode:	DMX512
DMX channels:	4/9 Channels
Optical system	
Dimmer:	0-100%
Strobe:	0-20Hz
Beam Angle:	25°
Physical	
Dimensions:	288 x 270 x 113mm
Weight:	2,2Kg
Housing:	Fire retardant plastic
Color:	Black
Power Connectors:	IEC
Data Connectors:	XLR 3pole
Cooling:	Fan
Safety	
Operation temperature:	-20~40°C
Protection rate:	IP-20



SPECIAL FEATURES:

- 12x 6-in1 LEDs
- RGBW A UV colors
- 25°
- Double bracket

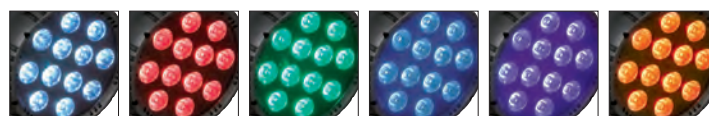

Club Par 12/6 RGBWAUV

42651

The Showtec club par range consists 3 models, the 18/1, RGB, the 12/4 RGBW 4-in-1 and the 12/6 RGBWAUV 6-in-1. It is the perfect value for money LED par with professional looks and a nice finish. The big 25° lenses create a perfect color mix (12/4 & 12/6). If you want basic colors the 18/1 will fulfill your needs, if you need more pastel colors the 12/4 will do the job. But the 12/6 will give you any kind of special color from pastel till deep purple or all kinds of special white and amber colors. The Fire retardant plastic housing is compact and lightweight and is equipped with a double metal bracket. The showtec club par is perfect for schools, mobile dj's, live performers and entertainers.



Technical information:

Output	
Lumens:	3250
Lux @2m:	5460
Light Source	
LED System:	12 x 10W 6-in-1 LEDs
Drive Current:	525mA
Refresh rate:	1200Hz
Electrical	
Power Supply:	100-240V AC
Power Consumption:	120W
Control	
Control Mode:	DMX512
DMX channels:	6/11 Channels
Optical system	
Dimmer:	0-100%
Strobe:	0-20Hz
Beam Angle:	25°
Physical	
Dimensions:	288 x 270 x 113mm
Weight:	2,2Kg
Housing:	Fire retardant plastic
Color:	Black
Power Connectors:	IEC
Data Connectors:	XLR 3pole
Cooling:	Fan
Safety	
Operation temperature:	-20~40°C
Protection rate:	IP-20

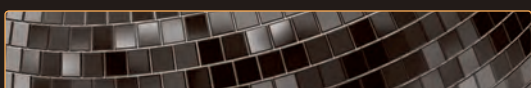

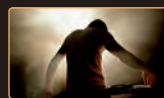

SPECIAL FEATURES:

- Compact Housing
- Easy link up to 15 units
- Convection cooling, 100% silent
- Flicker free (Suitable for TV Studio)



SPECIAL FEATURES:

- Flat Par Housing
- Stylish design
- 3-in-1 LED Technology
- Double bracket

Compact Par 108/10 Value Line**42593 Black**

The Showtec Compact Par 108 Value Line is a compact fixture. It is equipped with 108 10mm LED's to provide a high light output. The Compact size and IEC input and output makes this a great product for every DJ or in venues with limited space. The housing is made from a Flame Retardant Plastic in Black or Clear edition which makes it very lightweight

Technical information:

Output	
Lux @2m:	1000+
Max distance:	10m
Colour range:	16,7 million additive colors
LED Quantity:	36x10mm Red, 36x10mm Green, 36x10mm Blue
Dimmer:	0-100%
Strobe:	0-20Hz
Refreshrate:	7,8 KHz
Beam Angle:	30 degrees

Control	
On Board:	Display for easy Set Up
Options:	DMX512, Auto, Manual
DMX personality:	1, 3, 4, 6 Channel

Electrical	
Input Voltage:	100~240VAC...50/60Hz
Power consumption:	18W max @FO

Physical	
Dimensions (LxWxH):	278 x 261 x 85 mm
Weight:	1,6 Kg
IP Rating:	IP-20
Housing:	Flame Retardant Plastic (V0)
Connections:	IEC in/out + XLR 3 pole
Cooling:	Convection

**Compact Par 7 Tri****42579 RGB, Black Housing**

The Compact Par 7 Tri is an unique designed and compact but powerful parcan fixture. It offers full 3-in-1 RGB color-mixing ensuring vivid colors with a perfect color-mix. Due to its compact design it saves a lot of space for transportation and also in use. The Compact Par 7 has full digital addressing and offers both DMX control and sound to light function. For small applications the Compact Par 7 Tri has also a Master Slave modus.

Technical information:

Output	
Lumens:	2685
Lux @2m:	1772
Max Distance:	15m

Light Source	
LED System:	7 x 3-in-1 LED
Drive Current:	350mA
Refresh rate:	3.9KHz

Electrical	
Power Supply:	100-240V AC
Power Consumption:	28W

Control	
Control Mode:	DMX512
DMX channels:	3,4,8

Optical system	
Dimmer:	0-100%
Strobe:	0-20Hz
Beam Angle:	40°

Physical	
Dimensions:	290 x 275 x 115 mm
Weight:	2,6 Kg
Housing:	Aluminum and iron
Color:	Full Black
Power Connectors:	IEC
Data Connectors:	XLR 3pole
Cooling:	Aluminum heat sink

Safety	
Operation temperature	-20~40°C

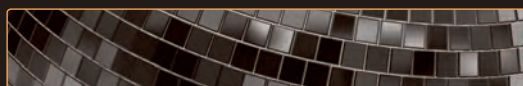



SPECIAL FEATURES:

- Flat Par Housing
- Stylish design
- 3-in-1 LED Technology
- Double bracket



SPECIAL FEATURES:

- Cool White and Warm White colormixing in one
- Compact size
- Stand Alone Function
- Double Bracket

Compact Par 7 Tri
42580 RGB



The Compact Par 7 Tri is a uniquely designed and compact but powerful parcan fixture. It offers full 3-in-1 RGB color-mixing ensuring vivid colors with a perfect color-mix. Due to its compact design it saves a lot of space for transportation and also in use. The Compact Par 7 has full digital addressing and offers both DMX control and sound to light function. For small applications the Compact Par 7 Tri has also a Master Slave modus.

Technical information:

Output	
Lumens:	2685
Lux @2m:	1772
Max Distance:	15m
Light Source	
LED System:	7 x 3-in-1 LED
Drive Current:	350mA
Refresh rate:	3.9KHz
Electrical	
Power Supply:	100-240V AC
Power Consumption:	28W
Control	
Control Mode:	DMX512
DMX channels:	3,4,8
Optical system	
Dimmer:	0-100%
Strobe:	0-20Hz
Beam Angle:	40°
Physical	
Dimensions:	290 x 275 x 115 mm
Weight:	2,6 Kg
Housing:	Aluminum and Iron
Color:	Dark grey and Black
Power Connectors:	IEC
Data Connectors:	XLR 3pole
Cooling:	Aluminum heat sink
Safety	
Operation temperature	-20~40°C



Compact Par 7x CW/WW
42581



The Compact Par 7x CW/WW is a new version of the already very popular Compact Par 7 Tri. The new CW/WW version contains 7 LED's with Warm White and Coolwhite LED's in one ensuring perfect whitebalance from 3200K up to 6000K. The Compact Par 7x CW/WW is ideal as frontlight for stages either as truss warmer. The compact size ensures that this item can fit in any venue.

Technical information:

Output	
Lux @2m:	1142
Max Distance:	15m
Lightsource:	7x 4W 2-in-1 LED
Drive current:	550mA
Refreshrate:	3.9kHz
LED Colors:	Warm White (3200K) and Cool White (6000K)
Electrical	
Powersupply:	100-240V AC
Powerconsumption:	33W
Control	
Control mode:	DMX 512
DMX Channels:	2,4
Optical system:	
Dimmer:	0-100%
Strobe:	0-20Hz
Beam angle:	40 degrees
Physical	
Dimensions:	290 x 275 x 115 mm
Weight:	2,6 Kg
Housing:	Aluminium and Iron
Color:	Dark grey & black
Power Connectors:	IEC
Data Connectors:	3 pole XLR
Cooling:	Aluminium heat sink

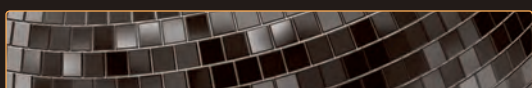



SPECIAL FEATURES:

- 7x 4W LEDs
- RGBW 4-in1 Colormix
- Flat stylish design
- Double bracket



SPECIAL FEATURES:

- 7 x 15W RGBW LED
- 15 degree optics
- OLED display for easy navigation
- Full connectivity



Compact Par 7/4 Q4

42582 RGBW



The Showtec Compact Par 7 Q4 is a RGBW parcan in a compact housing. It is the successor of the popular Compact par 7 Tri with 7x 4-in-1 RGBW LEDs. Due to its compact design it saves a lot of space for transportation and also in use. It offers Standalone programs with Master slave possibilities, DMX control and sound to light functions. For small applications the Compact Par 7 Q4 has a Master Slave modus.

Compact Par 7/15 Q4

42599 RGBW



The Showtec Compact Par 7/15 Q4 is a powerful Parcan equipped with seven 15W RGBW LEDs. Because of its optimized 50mm lenses, the Compact Par 7/15 Q4 produces a bright beam with vivid colors and excellent color mixing capabilities. Common connectors enable a perfect fit in any gig or tour. Also 3 and 5 pole XLRs are standard as well as power connectors by ProPower Blue and ProPower White. The LCD display allows for fast setup and an easy operation of the fixture.



Technical information:

Output Lux @2m:	2201
Light Source LED System: Drive Current: Refresh rate:	7 x 4W RGBW LED 330mA 7,8KHz
Electrical Power Supply: Power Consumption:	100-240V AC 32W
Control Control Mode: DMX channels:	DMX512, Sound, Stand-alone, Master/slave 4,6,11
Optical system Dimmer: Strobe: Beam Angle:	0-100% 0-20Hz 15°
Physical Dimensions: Weight: Housing: Color: Power Connectors: Data Connectors: Cooling:	275 x 95 x 260 mm 2,14 Kg Aluminum and Iron Black IEC XLR 3pole Aluminum heat sink
Certification and Safety Certification: Max. ambient Temp.:	CE 40°C



Technical information:

Light Source LED System: Refreshrate: Driver current: Output@2m:	7 x 15W RGBW LEDs 1,2K Hz 350mA/color 8950lux
Electrical Power Supply: Power Consumption:	100~240VAC, 50/60 Hz 160W
Control Control Mode: DMX channels:	Auto/ built-in programs, manual, DMX 4, 6, 10ch
Optical system Dimmer: Strobe: Beam Angle:	0-100% 0-10Hz 15°
Physical Dimensions: Weight: Housing: Color: Power Connections: Data Connections: Cooling:	290 x 260 x 105 mm (incl brackets) 7,4 Kg Di-cast powder coated Aluminium Black ProPower Blue and ProPower White XLR 3 pole and XLR 5 Pole Convection
Safety Certification: Operation temperature: IP-Rating:	CE -10~40°C IP-20

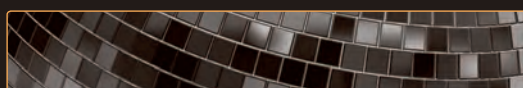



SPECIAL FEATURES:

- COB Technology
- Included Fresnel lens
- RGBW colors
- Double bracket and Rubber feet



Compact Par 60 COB RGBW

42583



The Showtec Compact par 60 COB is a COB LED parcan in a compact housing. It offers RGBW colors powered by 1 single 60 watt COB LED. The COB technology ensures a high definition perfect color mix. It has a big reflector with a large soft 120° edge beam angle and with the included Fresnel lens it can be transformed into a hard edge narrow 20° beam angle. With the 4,6,8 channel DMX personality and the built-in programs it is an ideal and easy to use LED fixture for mobile dj's.



Technical information:

Output Lux @2m:	1833
Light Source LED System: Drive Current: Refresh rate:	1 x 60W RGBW COB LED 450mA 12KHz
Electrical Power Supply: Power Consumption:	100-240V AC 64W
Control Control Mode: DMX channels:	DMX512 4,6,11
Optical system Dimmer: Strobe: Beam Angle:	0-100% 0-15Hz 16° & 88°
Physical Dimensions: Weight: Housing: Color: Power Connectors: Data Connectors: Cooling:	263 x 142 x 283 mm 2,4 Kg Aluminum and Iron Black IEC in- & output XLR 3pole Fan + aluminum heat sink
Certification and Safety Certification: Max. ambient Temp.:	CE 40°C

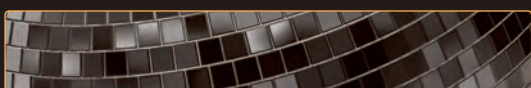

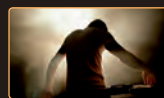

SPECIAL FEATURES:

- Powercon in-and output
- Easy Link Up to 15 units
- Convection cooling, 100% silent
- Flicker Free (Suitable for TV Studio)



SPECIAL FEATURES:

- 5-in-1 (RGBWA) LED Technology
- Double bracket
- Convection cooling, 100% silent
- Flicker free (Suitable for TV Studio)

**Compact Par 18 MKIII Tour****42597 Black**

The Showtec Compact Par 18 MKIII Tour is a compact but powerful fixture. It is equipped with 18x 3-in-1 RGB LED's combined with high efficiency optics ensuring perfect performance in any circumstance. The Compact Par 18 MKIII Tour is equipped with Neutrik Powercon input and output for easy power linking. The compact aluminium structure makes this unit very suitable for use in venues with a limited space or as truss-warmer.



Technical information:

Output:	
Lumen:	2323
Lux @2m:	3112
Max. Distance:	20m
Light Source:	
LED System:	18 x 3W RGB-in-1 LED
LED Color:	RGB
Drive Current:	350mA
Refresh rate:	7,8 KHz
Electrical:	
Power Supply:	100~240VAC...50/60Hz
Power Consumption:	60W @FO
Control:	
Control Protocol:	DMX
DMX channels:	1,3,4,6
Optical system:	
Beam Angle:	28 degrees
Physical:	
Dimensions:	256 x 285 x 96 mm
Weight:	3 Kg
Housing:	Die cast Aluminium
Color:	Black, Powdercoated
Fixture Connections:	Powercon in/out, 3 Pole DMX
Cooling:	Convection
Safety:	
Operation temperature:	-5 - +40 degrees Celcius
Environment:	IP-20

**Power Spot 3 Q5****42573**

Technical information:

Lumen:	
R	130lux@2m
G	200lux@2m
B	180lux@2m
W	375lux@2m
A	85lux@2m
RGBWA	875lux@2m
LED:	3 x 5-in-1 10W
Beam angle:	25 degree
Refreshrate:	7,8 KHz
Operation:	build-in programs, auto run, slave, sound, static color, DMX
DMX channels:	5, 7, 9 CH
Working environment:	-10°C~40°C
Housing:	Die cast Aluminium, powder coat finish
Power input:	AC 100V~240V, 50 Hz/60Hz
Power consumption:	32W max
Dimensions:	194 x 113 x 220 mm

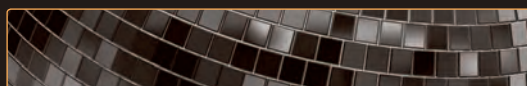



SPECIAL FEATURES:

- 5-in-1 (RGBWA) LED Technology
- Double bracket
- Convection cooling, 100% silent
- Flicker free (Suitable for TV Studio)



Power Spot 6 Q5

42574

SPECIAL FEATURES:

- 5-in-1 (RGBWA) LED Technology
- Double bracket
- Convection cooling, 100% silent
- Flicker free (Suitable for TV Studio)



Power Spot 9 Q5

42575



Technical information:

Lumen:	
R	210lux@2m
G	305lux@2m
B	340lux@2m
W	590lux@2m
A	125lux@2m
RGBWA	1480lux@2m
LED:	6 x 5-in-1 10W
Beam angle:	25 degree
Refreshrate:	7,8 KHz
Operation:	build-in programs, auto run, slave, sound, static color, DMX
DMX channels:	5, 7, 9 CH
Working environment:	-10°C~40°C
Housing:	Die cast Aluminium, powder coat finish
Power input:	AC 100V~240V, 50 Hz/60Hz
Power consumption:	62W max
Dimensions:	238 x 114 x 255 mm



Technical information:

Lumen:	
R	422lux@2m
G	870lux@2m
B	231lux@2m
W	831lux@2m
A	495lux@2m
RGBWA	2346lux@2m
LED:	9 x 5-in-1 10W
Beam angle:	25 degree
Refreshrate:	7,8 KHz
Operation:	build-in programs, auto run, slave, sound, static color, DMX
DMX channels:	5, 7, 9 CH
Working environment:	-10°C~40°C
Housing:	Die cast Aluminium, powder coat finish
Power input:	AC 100V~240V, 50 Hz/60Hz
Power consumption:	65W max
Dimensions:	295 x 106 x 263 mm

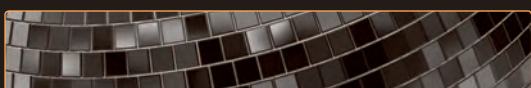

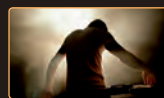

SPECIAL FEATURES:

- 6-in-1 (RGBWA-UV) LED Technology
- Powercon and 3 + 5 pin DMX connectors
- Double bracket
- Convection cooling, 100% silent
- Flicker free (Suitable for TV Studio)

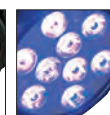
**Power Spot 9 Q6 Tour****42576** RGBWA-UV in one

SPECIAL FEATURES:

- Smart White color control
- Robust housing
- 3 and 5 pole XLR

**Powerspot 10 SW****42577** Black**42578** White

The Powerspot 10SW brings the right white tone to your stage or venue. It is equipped with 10 pieces LED which are build out of cool white, warm white and amber in one single chip ensuring perfect white balance. The white balance can be controlled between 2000K and 6000K and therefore makes the Powerspot 10SW suitable for many applications.



Technical information:

Lumen:	
R	630 lux@2m
G	1108 lux@2m
B	203 lux@2m
W	1235 lux@2m
A	520 lux@2m
UV	10 lux@2m
Full	3230 lux@2m
LED:	9 x 6-in-1 12W
Beam angle:	18 degree
Refreshrate:	7,8 KHz
Operation:	built-in programs, auto run, slave, sound, static color, DMX
DMX channels:	6, 8, 10 CH
Working environment:	-10°C ~ 40°C
Housing:	Die cast Aluminum, powder coat finish
Fixture Connection:	XLR (3-pin & 5-pin) DMX in/out,
Powercon power in/out	
Cooling:	Forced Convection
Power input:	AC 100V~240V, 50 Hz/60Hz
Power consumption:	122W max
Dimensions:	264 x 113 x 294 mm (LxWxH)

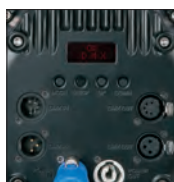

Technical information:

Light Source:	
LED Quantity:	10x WW/CW/A High Power LED
Beam angle:	18°
Lux @ 2m:	4420 Lux
Dimmer:	0-100%
Strobe:	0-20Hz
Electrical:	
Max Power:	100-240VAC 50/60Hz
Operation mode:	56W
Control Features:	LCD display
Master/Slave	DMX, Built-in programs, Static Dimmer, Preprogramed colors (LEE), Sound,
DMX Channels:	3,6,7
Physical:	
Dimensions:	294 x 264 x 112mm
Weight:	2,8 Kg
Housing:	Black painted aluminum.
Fixture connections:	Pro Power connector 3/5 Pole XLR
Cooling:	Convection
IP Rating:	IP-20
Operation temperature:	-10° to 40°

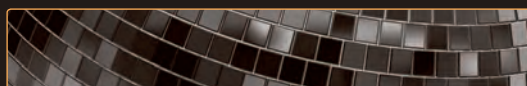



SPECIAL FEATURES:

- Extensive zoom range 5°-60°
- 12x 10W RGBW LEDs
- Solid aluminium housing
- RGB backlight glare effect
- Powercon in- and output

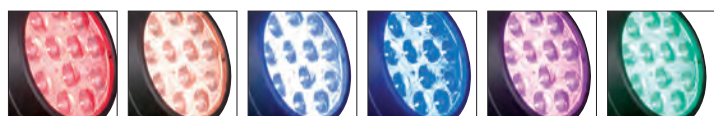

NanoQ 12 Q4

43710

The NanoQ 12 Q4 offers an extensive wide zoom range from 10° up to 55° in combinations with full RGBW color control and a vivid back light effect. It has a compact and sturdy housing which is designed to meet the demands of the most extreme tours. The fixture has a double bracket with quick-lock connector which makes it possible to use the fixture in any position without the need of any tools. (Dedicated bracket optional available). It has full connectivity with 3 and 5 pole XLR connectors as well Blue and White Power connectors.

A bright LCD displays makes it easy to control all settings or select the right preprogrammed color either program.



Technical information:

Light Source	12 x 10W RGBW LEDs
LED System:	21 x RGB 5050 SMD
Backlight System:	27700lux (10°)
Output@2m:	
Electrical	
Power Supply:	AC 100-240V 50/60 Hz
Power Consumption:	130W
Control	
Control Mode:	Auto/ build-in programs, Master/slave, DMX
DMX channels:	6, 10, 14ch
Optical system	
Dimmer:	0-100%
Strobe:	0-20Hz
Beam Angle:	5°-60°
Physical	
Dimensions:	204 x 256 x 286 mm
Weight:	4,1 Kg
Housing:	Di-cast powder coated Aluminium
Color:	Black
Power Connectors:	Pro Power connector
Data Connectors:	XLR 3 & 5 pole
Cooling:	Forced
Safety	
Operation temperature:	-10~40°C
IP-Rating:	IP-20



SPECIAL FEATURES:

- COB RGBW LED
- Die cast housing
- 3&5p XLR connections
- 60° Beam angle



Helios 200 COB Q4

43715

The Showtec Helios 200 COB is a die cast spot with RGBW color mixing. The COB technology with RGBW colors offers an excellent color mix to make both high saturated and pastel colors. The 16 character display with a user friendly menu structure makes it convenient to apply your desired settings. 3 and 5 pole XLR connections, blue and white power in- and output together with the die cast housing and double bracket makes the Helios 200 rental proof.



Technical information:

Output	
Lux @2m:	2036
Light Source	
LED System:	1x 200W COB RGBW
Drive Current:	1700mA
Refresh rate:	12Khz
Electrical	
Power Supply:	100-240V AC
Power Consumption:	200W
Control	
Control Mode:	DMX512
DMX channels:	4,6,11
Optical system	
Dimmer:	0-100%
Strobe:	0-20Hz
Beam Angle:	60°
Physical	
Dimensions:	269 x 204 x 437 mm
Weight:	5,2 Kg
Housing:	Die cast aluminum
Color:	Black
Power Connectors:	Pro Power in- & output
Data Connectors:	XLR 3 & 5pole
Cooling:	Fan
Certification and Safety	
Certification:	CE
Max. ambient Temp.:	40°C

30° Diffuser for Helios COB 200W Q4

43718



15° Diffuser for Helios COB 200W Q4

43717

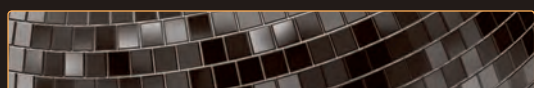



SPECIAL FEATURES:

- DMX Control
- Powercon in and output
- 3 and 5 pole DMX

**Helios 150 COB****43723 5600K****43722 4200K**

The Compact Par 7 Tri is a unique designed and compact but powerful parcan fixture. It offers full 3-in-1 RGB color-mixing ensuring vivid colors with a perfect color-mix. Due to its compact design it saves a lot of space for transportation and also in use. The Compact Par 7 has full digital addressing and offers both DMX control and sound to light function. For small applications the Compact Par 7 Tri has also a Master Slave modus.

SPECIAL FEATURES:

- Compact size
- 15W RGBW Colorizing
- Powerful light output

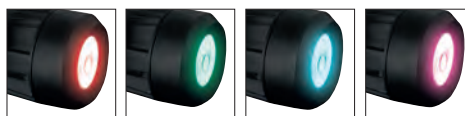
**Spectral 300 MKII Q4****43560**

The Showtec Spectral 300 MKII Q4 is a beautiful and compact LED fixture equipped with 4-in-1 RGBW LED technology. Because of its compact size this spot is very suitable as a truss-warmer or the decorative illumination of smaller objects such as statues, tables etc. And make no mistake, despite its small dimensions, this fixture still offers a powerful light output of more than 700 Lumen!

The Spectral 300 MKII Q4 can be operated by DMX or by using the automatic mode.



Technical information:

Light Source	1x 150W COB 5600K
LED System:	12850 Lumen
Output:	1000mA
Drive Current:	12Khz
Refresh rate:	
Electrical	
Power Supply:	100-240V AC
Power Consumption:	200W
Control	
Control Mode:	DMX512
DMX channels:	1, 3
Optical system	
Dimmer:	0-100%
Strobe:	0-20Hz
Beam Angle:	60°
Physical	
Dimensions:	269 x 204 x 437 mm
Weight:	5,2 Kg
Housing:	Die cast aluminum
Color:	Black
Power Connectors:	Pro Power in- & output
Data Connectors:	XLR 3 & 5 pole
Cooling:	Fan, Temperature controlled
Certification and Safety	
Certification:	CE
Max. ambient Temp.:	40°C



Technical information:

Output	700+
Lumen:	9225
Lux@1m:	1x 4-in-1 Osram RGBW
LED Quantity:	500/700mA
Driver current:	1200 Hz
Refreshrate:	0-100%
Dimmer:	0-20Hz
Strobe:	12°
Beam Angle:	
Control	
On Board:	Display for easy Set Up
Options:	DMX512, Auto, Manual
DMX personality:	3, 4, 5, 6, 9 Channel
Electrical	
Input Voltage:	100~240VAC...50/60Hz
Power consumption:	21W max @FO
Physical	
Dimensions (LxWxH):	212 x 124 x 168 mm
Weight:	1,9 Kg
Housing:	Die cast Aluminium
Lens Plate:	Tempered glass
Connections:	Power in + Data in/out
Cooling:	Convection

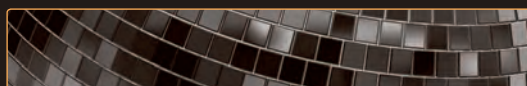



SPECIAL FEATURES:

- 16 bit dimming
- Roadproof Housing
- No fans, low noise
- RGBW colourmixing



Spectral M800 Q4 Tour

43570

The Showtec Spectral M800 is probably one of the best-known spots within the Showtec assortment. These robust and reliable fixtures are added to almost every lightshow at any event or festival in Europe.

The new Spectral M800 Q4 Tour has been upgraded to a true RGBW fixture. This not only enriches the entire color spectrum, but also increases the light output by 30%. The built-in virtual color wheel, which contains the most common colors, is accessible via manual control or in automatic mode. The aluminium die-cast housing contains 14 RGB LEDs providing a great color mix in the near field without any RGB colour shadows; and over-sized lenses spread an even greater amount of light.

With this upgraded fixture the Showtec Spectral series will continue the legacy of being the most popular and reliable industry standard for professional entertainment lighting.

The Spectral M800 Q4 is also available as an IP65-rated version (order code 43571).

Technical information:

Output:	
Max. Flux:	1452lm
Peak Intensity:	15294cd
Light Source:	
LED Qty.:	14 x RGBW
Drive Current:	350mA
Color Range:	16.7 million additive RGBW colors with full saturation control
Electrical:	
Input Voltage:	AC100V-240V, 50/60Hz
Max. Power:	65W
Control:	
On-board:	Display for Auto and Custom control
Control Protocol:	DMX512
Control Personality:	Tour, TR16, AR1.d, 8Bit, 16Bi, SSP, ARC.2, AR2.d, AR2.S
Optical System:	Dimmer: 0-100%
Strobe:	0-20Hz
Optics:	16°
Physical:	
Dimensions:	250 x 200 x 296 mm
Weight:	4.8Kg (indoor)/ 5.2 kg (outdoor)
Housing:	Die-casting aluminum
Color:	Black
Fixture Connection:	XLR (3-pin & 5-pin) DMX in/out, Powercon power in/out
Cooling:	Forced Convection
Operation Temperature:	-40°C ~45°C (operating) / -20°C ~45°C (startup)

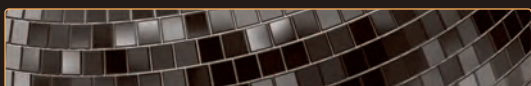



SPECIAL FEATURES:

- Touch display
- IP 65 Rating
- Exceptionally smooth RGBW color mixing
- Plug and Play



Cameleon Spot 1

42673 Q4

The Cameleon spot Q4 is a small but powerful fixture. The unique and compact design with selected premium RGBW LEDs ensure a wide range of rich colors. Design and user-friendliness, combined with excellent performance, ensures a perfect harmony with any venue or outdoor application. Showtec Cameleon: when color matters!



Technical information:

Output	Red 110	Physical	
Lux (@ 2 meter)	Green 250	Dimensions:	232 x 112 x 193 mm
Lux (@ 2 meter)	Blue 43	Weight:	2 kg
Lux (@ 2 meter)	White 286,5	Housing:	Aluminum
Lux (@ 2 meter)	Full 570	IP Rating:	IP65
Max Distance:	10m	Lens Plate:	Tempered Glass
		Color:	Black
Light Source		Fixture Connection:	Powercon True in/out, XLR (3-pin) DMX in/out IP Rated
LED System:	1 x 15W 4-in-1 RGBW	Cooling:	Aluminum Housing
LED		Safety	
Drive Current:	900mA	Operation temperature:	-5~40°C
Refresh rate:	3 KHz		
Electrical			
Power Supply:	AC 100-240V 50/60 Hz		
Power Consumption:	20W @FO		
Control			
Control Mode:	DMX, Auto, Master/Slave		
Display:	0-LED Touch		
DMX channels:	4,6,8		
IP Rating:	IP65		
Optical system			
Dimmer:	0-100%		
Strobe:	0-20Hz		
Beam Angle:	16°		



SPECIAL FEATURES:

- 16 bit dimming
- Roadproof Housing
- No fans, low noise
- RGBW colourmixing



Spectral M800 Q4 IP65

43571

The Showtec Spectral M800 is probably one of the best-known spots within the Showtec assortment. These robust and reliable fixtures are added to almost every lightshow at any event or festival in Europe.

The new Spectral M800 Q4 IP65 has been upgraded to a true RGBW fixture. This not only enriches the entire color spectrum, but also increases the light output by 30%. The built-in virtual color wheel, which contains the most common colors, is accessible via manual control or in automatic mode.

An aluminium die-cast housing, 14 RGBW LEDs providing a great color mix in the near field without any RGB colour shadows and a full IP65 rating for housing, XLR and Seetronic power connectors ensures reliable outdoors use even in the most severe weather conditions.

With this upgraded fixture the Showtec Spectral series will continue the legacy of being the most popular and reliable industry standard for professional entertainment lighting.

The Spectral M800 Q4 is also available as a Tour version (order code 43570).

Technical information:

Output:	
Max. Flux:	1452lm
Peak Intensity:	15294cd
Light Source:	
LED Qty.:	14 x RGBW
Drive Current:	350mA
Color Range:	16.7 million additive RGBW colors with full saturation control
Electrical:	
Input Voltage:	AC100V~240V, 50/60Hz
Max. Power:	65W
Control:	
On-board:	Display for Auto and Custom control
Control Protocol:	DMX512
Control Personality:	Tour, TR16, AR1.D, 8Bit, 16Bi, SSP, ARC2, AR2D, AR2S
Optical System:	Dimmer: 0-100%
Strobe:	0-20Hz
Optics:	16°
Physical:	
Dimensions:	180 x 235 x 320 mm
Weight:	4.8Kg (indoor)/ 5.2 kg (outdoor)
Housing:	Die-casting aluminum
Color:	Black
Fixture Connection:	XLR (3-pin) DMX in/out, Powercon power in/out
Cooling:	Forced Convection
Operation Temperature:	-40°C ~45°C (operating) / -20°C ~45°C (startup)

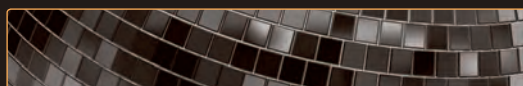



SPECIAL FEATURES:

- Electronic Zoom: 8-40°
- RGBW 4-in-1 Osram
- Convection cooling
- 2 Section LED control
- 1900+ lumen



Spectral M1500 Zoom Q4 MKII

43547 8-40° zoom, IP65

The new Showtec Spectral M1500 Zoom Q4 MKII combines the characteristics of its predecessors, the M1500 Tour and the M1500 IP.

It has an extremely impressive zoom range of 8-40 degrees, making this versatile fixture an ideal solution for a variety of applications. From studios or theaters, from music events to architectural façade lighting; The M1500 Zoom Q4 MKII is ready for the job!

The LED light source was upgraded to Osram 4-in-1 RGBW LEDs providing a wide range of vibrant colors and bright white.

The IP65 rating and the robust aluminum die-cast housing make it a suitable LED fixture for indoor and outdoor use.

SPECIAL FEATURES:

- Electronic Zoom: 8-40°
- RGBW 4-in-1 Osram source
- Convection cooling
- IP65
- 3900+ lumen



Spectral M3000 Zoom Q4 MKII

43548 8-40° zoom, IP65

The new Showtec Spectral M3000 Zoom Q4 MKII combines the characteristics of its predecessors, the M3000 Tour and the M3000 IP.

The LED light source was upgraded to genuine Osram 4-in-1 RGBW LEDs that offer a wide range of vibrant colors and bright white.

It has an impressive zoom range of 8-45 degrees, which makes this fixture an ideal solution for a variety of applications. From studio or theater productions and from music events to architectural façade lighting; The M3000 Zoom Q4 MKII can handle it all.

The IP65 rating and the robust aluminum die-cast housing make it a suitable LED fixture for indoor and outdoor use and an ideal device to create solid beams as well as wide panoramic washes.

Technical information:

Output	
Lumen:	1900+
Lux@2m, 8°:	31000+
LED Quantity:	7x 4-in-1 RGBW
Driver current:	950mA
Refreshrate:	1200Hz
Dimmer:	0-100%
Strobe:	0-20Hz
Beam Angle:	8-40°

Control	
On Board:	4 segment display
Mode:	DMX, Manual, Auto
DMX personality:	3, 4, 5, 6, 7, 12, 17, 25 Channel

Electrical	
Input Voltage:	100-240VAC...50/60Hz
Power consumption:	108W max @FO

Physical	
Dimensions (LxWxH):	245x264x360 mm
Weight:	6.8 Kg
IP Rating:	IP-65
Housing:	Die cast Aluminium, powder coat finish
Lens Plate:	Tempered glass
Connections:	IP65 3-pole XLR connectors, IP-65 Power connector
Cooling:	Convection

Technical information:

Output	
Lumen:	3900+
Lux@2m, 8°:	63700+
LED Quantity:	14x 4-in-1 RGBW
Driver current:	700mA
Refreshrate:	900Hz
Dimmer:	0-100%
Strobe:	0-20Hz
Beam Angle:	8-40°

Control	
On Board:	4 segment display
Mode:	Static, Auto, Run, DMX, Personality, Edit, Set, Key, Cal, WT, RGBW, Zoom
DMX personality:	3, 4, 5, 6, 7, 12, 17 Channel

Electrical	
Input Voltage:	100-240VAC...50/60Hz
Power consumption:	195W max @FO

Physical	
Dimensions (LxWxH):	280x300x315 mm
Weight:	8.4 Kg
IP Rating:	IP-65
Housing:	Die cast Aluminium, powder coat finish
Lens Plate:	Tempered glass
Connections:	IP65 3 & 5-pole XLR connectors, IP-65 Power connector
Cooling:	Convection

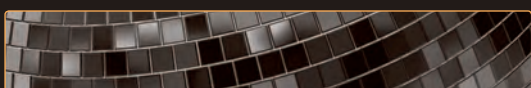



SPECIAL FEATURES:

- Extensive zoom range
- Clear Lens plate
- RGB backlight glare effect
- IP-54 Protection rate



Nanoq 19 IP

43712

The Showtec Nanoq 19 IP is a rental outdoor LED spot with zoom. It has a clear lens plate with an RGB backlight glare effect and a zoomrange of 6° - 60°. It is equipped with 19 pcs RGBW 10W LEDs to create a massive output. The wash LEDs and backlight LEDs can be controlled individually in colors, dimmer and strobe for creative effects. The LED spot has a die-cast black powder coated aluminium housing with a double bracket which makes it sturdy and rental proof. Original powercon True1 in- & output connections and dedicated IP rated 3p XLR chassis for easy daisy chaining. The large bright display makes it convenient to get your desired settings even in uncomfortable positions.



Technical information:

Light Source	19 x 10W RGBW LEDs
LED System:	1K Hz
Refreshrate:	750mA/color
Driver current:	21 x RGB 5050 SMD
Backlight System:	29300lux (6°)
Output@2m:	
Electrical	
Power Supply:	AC 100-240V 50/60 Hz
Power Consumption:	220W
Control	
Control Mode:	Auto/ built-in programs, manual, DMX
DMX channels:	5,6,7,8,9,10,14ch
Optical system	
Dimmer:	0-100%
Strobe:	0-20Hz
Beam Angle:	6°-60°
Physical	
Dimensions:	220 x 220 x 270 mm (excl brackets)
Weight:	7,4 Kg
Housing:	Di-cast powder coated Aluminium
Color:	Black
Power Connections:	Powercon True1 In- & output
Data Connections:	XLR 3 pole
Cooling:	Forced
Safety	
Certification:	CE
Operation temperature:	-10~40°C
IP-Rating:	IP-54



SPECIAL FEATURES:

- Compact size
- 45W RGBW Colorizing
- Zoom 3.5° to 18°
- IP65 Rated



Spectral PC 400Z

43554

The Showtec Spectral PC 400Z is a compact and stylish LED Parcan equipped with a 45W Osram Ostar RGBW LED. These LEDs are well known for their rich and vibrant colors in a broad color spectrum

Because of the impressive zoom from 3.5° to 18° this fixture can be used as a powerful pin spot as well as a compact wash light.

The die-cast housing is IP65 rated so that the Spectral PC400Z can be safely used both indoors and outdoors.

Technical information:

Lightsources:	Osram LED (RGBW) 45W,
Drive current:	2.5A
Beam Angle:	3,5° to 18°
Field Angle:	5° to 25°
Input voltage:	90-240VAC, 50/60Hz
Power:	45 W
Output (3,5°):	56000 Lux @ 1 meter
Output (18°):	4160 lux @ 2 meter
Selectable PWM:	600 Hz, 1200 Hz, 2000 Hz, 2400 Hz, 6000 Hz, 25000 Hz.
Dimmer:	0-100%
Strobe:	0-25Hz
Control protocol:	DMX-512
Control personality:	HSIC, SSP, TOUR, TR16, STD.Y)
DMX Channels:	9, 12 or 17
Dimensions:	215 x 186 x 135mm
Weight:	3,6 Kg
Housing:	Die cast aluminium
Colour:	Black
Fixture connection:	IP65 5-pole XLR connectors, IP-65 Power connector
Cooling:	Convection
Operating temperature:	-20°C - 45°C

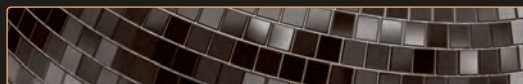



SPECIAL FEATURES:

- Wide zoom range
- RGBW colormixing
- Fast zoom
- IP65 rated



Spectral PC 600Z

43551

SPECIAL FEATURES:

- Wide zoom range
- RGBW colormixing
- Fast zoom
- IP65 rated



Spectral PC 1200Z

43552

The Showtec Spectral PC1200Z IP represents a new generation of LED Parcans. An innovative optical system offers a homogenous light output with a classic concept of one solid beam without any visible color dots. The very precise and smooth zoom system creates an impressive zoom range from 4.5° to 36°. The Spectral PC1200Z IP has a full IP65 rating for housing, XLR and power connectors, and ensuring reliable outdoors use even in the most severe weather conditions.



Technical information:

Lightsource:	1 Osram LED (RGBW) 60W,
Drive current:	4A
Beam Angle:	4,5° to 45°
Field Angle:	8° to 55°
Input voltage:	90-240VAC, 50/60Hz
Power:	85 W
Output (4,5°):	19200 Lux @ 2 meter
Output (45°):	580 lux @ 2 meter
Selectable PWM:	600 Hz, 1200 Hz, 2000 Hz, 2400 Hz, 6000 Hz, 25000 Hz.
Dimmer:	0-100%
Strobe:	0-25Hz
Control protocol:	DMX-512
Control personality:	HSiC, SSP, TOUR, TR16, STD.Y)
DMX Channels:	9, 12 or 17
Dimensions:	242 x 242 x 345,5mm
Weight:	4.5Kg
Housing:	Die cast aluminium
Colour:	Black
Fixture connection:	IP65 3-pole XLR connectors, IP-65 Power connector
Cooling:	Convection
Operating temperature:	-20°C - 45°C



Technical information:

Lightsource:	Osram LED Array (RGBW) 120W,
Drive current:	2.5A
Beam Angle:	4,5° to 36°
Field Angle:	7° to 41°
Input voltage:	90-240VAC, 50/60Hz
Power:	130 W
Output (4,5°):	163250 Lux @ 1 meter
Output (45°):	5280 lux @ 1 meter
Selectable PWM:	600 Hz, 1200 Hz, 2000 Hz, 2400 Hz, 6000 Hz, 25000 Hz.
Dimmer:	0-100%
Strobe:	0-25Hz
Control protocol:	DMX-512
Control personality:	HSiC, SSP, TOUR, TR16)
DMX Channels:	9, 12 or 17
Dimensions:	376 x 274 x 210 mm
Weight:	7.5Kg
Housing:	Die cast aluminium
Colour:	Black
Fixture connection:	IP65 3-pole XLR connectors, IP-65 Power connector
Cooling:	Convection
Operating temperature:	-20°C - 45°C

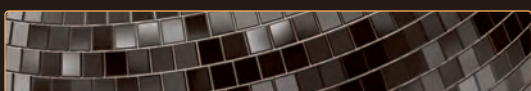

SPECIAL FEATURES:

- Wide zoom range
- RGBW colormixing
- Fast zoom
- IP65 rated

**Spectral PC 1800Z****43553**

The Showtec Spectral PC1800Z IP is unique hybrid of a PC light and a parcan.

The robust aluminum die-cast housing of the well-known and very popular Showtec Spectral series is equipped with superior optics capable of producing stunning PC projections and achieve an impressive zoom of 4.5° to 45°.

The 180W RGBW module, which projects a uniform and completely homogeneous beam, is the key feature of the Spectral PC1800Z IP.

In addition, this spotlight has a full IP65 rating to ensure safe outdoor use even in the most severe weather conditions.

Technical information:

Lightsource:	Osram LED Array (RGBW) 180W,
Drive current:	4.5A
Beam Angle:	4,5° to 45°
Field Angle:	8° to 55°
Input voltage:	90~240VAC, 50/60Hz
Power:	185 W
Output (4,5°):	236575 Lux @ 1 meter
Output (45°):	5820 lux @ 1 meter
Selectable PWM:	600 Hz, 1200 Hz, 2000 Hz, 2400 Hz, 6000 Hz, 25000 Hz.
Dimmer:	0-100%
Strobe:	0-25Hz
Control protocol:	DMX-512
Control personality:	HSic, SSP, TOUR, TR16, STD.Y)
DMX Channels:	9, 12 or 17
Dimensions:	404 x 413 x 314 mm
Weight:	9.1Kg
Housing:	Die cast aluminium
Colour:	Black
Fixture connection:	IP65 3-pole XLR connectors, IP-65 Power connector
Cooling:	Convection
Operating temperature:	-20°C - 45°C

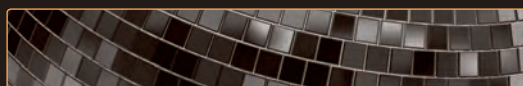
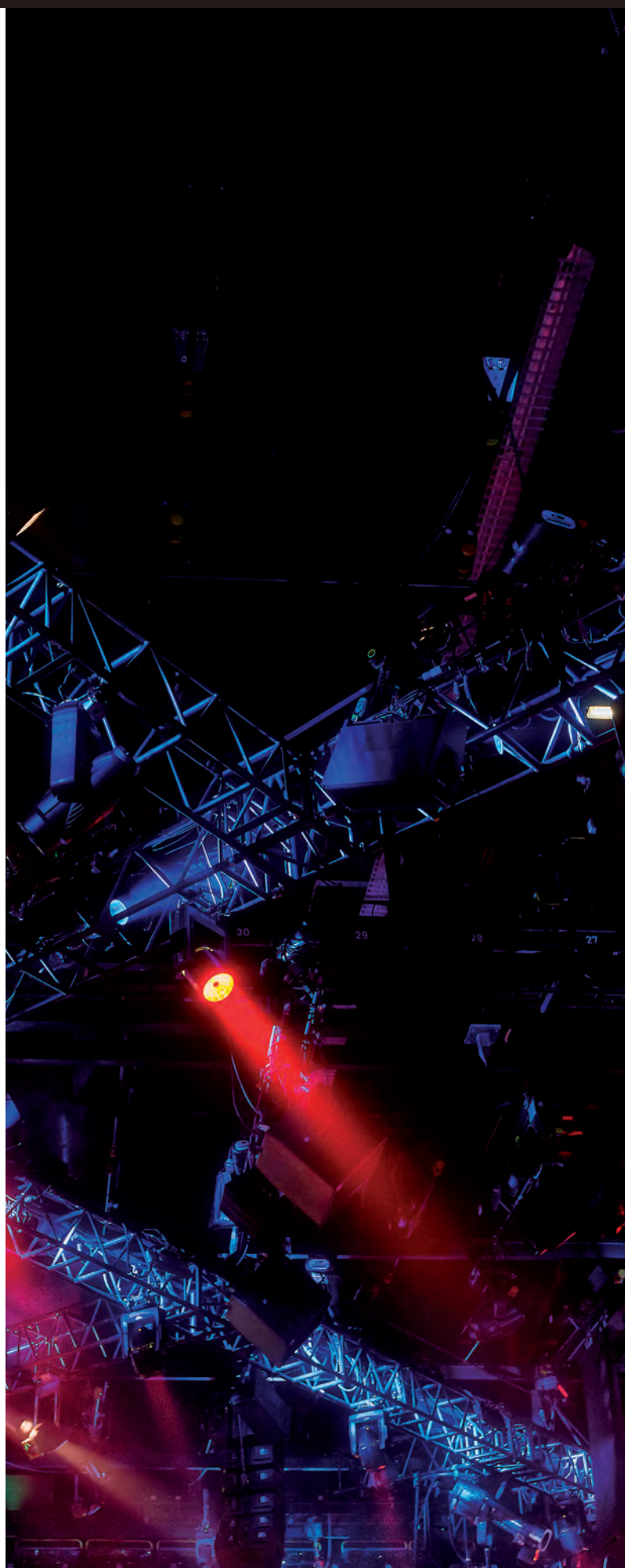
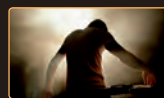



Accessory holder for Quanta W3500/Spectral 800-2500

43514



Barndoor for Quanta W3500/Spectral 800-2500 series

43520



Tophat for Quanta W3500/Spectral 800-2500 series

43521



Filterframe for Quanta W3500/Spectral 800-2500 series

43522



Accessory Holder Spectral M1500

43543AH



Barndoor Spectral M1500

43543BD



Filter Frame Spectral M1500

43543FF



Accessory Holder Spectral M3000

43545AH



Barndoor Spectral M3000

43545BD



Filter Frame Spectral M3000

43545FF



Tophat for NanoQ 12 Q4

43711



Barndoor for Helios COB 200W Q4

43716

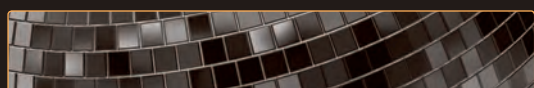

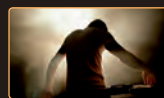
**Parcan 16, GU5.3 socket****Available models:**

- 30101** Black
30102 Polished
30107 White

Technical information:

Par:	16
Lamp socket:	GU5.3
Max. capacity:	50W
Connector:	-
Cable:	20 cm
Filterframe:	Included
Barndoor:	Optional (30105)
Dimensions:	145 x 80 x 125 mm (LxWxH)
Weight:	0,15 Kg

**Parcan 16, GU10D socket****Available models:**

- 30115** Black
30116 Polished

Technical information:

Par:	16
Lamp socket:	GU-10D
Max. capacity:	50W
Power Supply:	230V
Connector:	Schuko
Cable:	30 cm
Filterframe:	Included
Barndoor:	Optional (30105)
Dimensions:	145 x 80 x 125 mm (LxWxH)
Weight:	0,26 Kg

**Parcan 20 Long****Available models:**

- 30151** Black
30152 Polished

Technical information:

Par:	20
Lamp socket:	E-27
Max. capacity:	50W
Power Supply:	230V
Connector:	Schuko
Cable:	30 cm
Filterframe:	Included
Barndoor:	Optional (30153)
Dimensions:	180 x 110 x 142 mm (LxWxH)
Weight:	0,34 kg

Available colours:**Available colours:****Available colours:****PAR 16 Warm-On-Dim****Available models:****43311****Technical information:**

Output	>5m
Distance:	>5m
Output:	500 Lumen
LED Quantity:	1 x 10W
Refreshrate:	400Hz
Dimmer:	0-100% (by external dimmer)
Beam Angle:	36°
CRI:	95
Colortemperature:	1800 (1%) - 3000K (100%)
Electrical	
Input Voltage:	230VAC, 50/60Hz
Power consumption:	11,5W @FO
Power Factor:	> 0.8
Physical	
Dimensions (LxWxH):	150 x 82 x 79 mm
Weight:	0.3 Kg
IP Rating:	IP-20
Operating temperature:	-20°C - 45°C
Housing:	Aluminium
Connections:	Schuko / VDE Plug
Cooling:	Convection
Filterframe:	Included

Available colours:**PAR 20 Warm-On-Dim****Available models:****43312****Technical information:**

Distance:	>5m
LED Quantity:	1 x 15W
Output:	800 Lumen
Refreshrate:	400Hz
Dimmer:	0-100% (by external dimmer)
Beam Angle:	45°
CRI:	95
Colortemperature:	1800 (1%) - 3000K (100%)
Electrical	
Input Voltage:	230VAC, 50/60Hz
Power consumption:	17W @FO
Power Factor:	> 0.8
Physical	
Dimensions (LxWxH):	172 x 86 x 90.5 mm
Weight:	0.6 Kg
IP Rating:	IP-20
Operating temperature:	-20°C - 45°C
Housing:	Aluminium
Connections:	Schuko / VDE Plug
Cooling:	Convection
Filterframe:	Included

Available colours:**PAR 30 Warm-On-Dim****Available models:****43313****Technical information:**

Output	>10m
Distance:	>10m
LED Quantity:	1 x 20W
Output:	1100 Lumen
Refreshrate:	400Hz
Dimmer:	0-100% (by external dimmer)
Beam Angle:	45°
CRI:	95
Colortemperature:	1800 (1%) - 3000K (100%)
Electrical	
Input Voltage:	230VAC, 50/60Hz
Power consumption:	23W @FO
Power Factor:	> 0.8
Physical	
Dimensions (LxWxH):	327 x 131 x 120 mm
Weight:	0.9 Kg
IP Rating:	IP-20
Operating temperature:	-20°C - 45°C
Housing:	Aluminium
Connections:	Schuko / VDE Plug
Cooling:	Convection
Filterframe:	Included

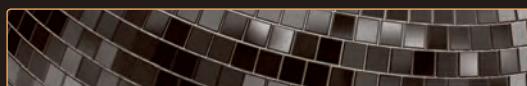
Available colours:



Parcan 30

Available models:

- 30161** Black
- 30162** Polished

Technical information:

Par:	30
Lamp socket:	E-27
Max. capacity:	100W
Power Supply:	230V
Connector:	Schuko
Cable:	30 cm
Filterframe:	Included
Barndoor:	Optional (30163)
Dimensions:	230 x 125 x 208 mm (LxWxH)
Weight:	0,52 Kg



Parcan 36 Pinspot

Available models:

- 30205** Black, Incl. built-in Trafo
- 30206** Polished, Incl. built-in Trafo

Technical information:

Par:	36
Lamp socket:	Screw
Max. capacity:	6V/30W
Power Supply:	230V
Connector:	Schuko
Cable:	30 cm
Filterframe:	Not Included
Dimensions:	150 x 115 x 167 mm (LxWxH)
Weight:	1,04 Kg



LED Pinspot Pro

Available models:

- 42404B** Black
- 42404S** Silver



Technical information:

Powersupply:	240V / 50Hz
Cable:	110cm
Power:	5W
LED:	3W White
Beamangle:	6 degrees
LED Colour:	Cool White
Dimensions:	110 x 60 x 90 mm
Weight:	0,5 kg

Available colours:



Available colours:



Available colours:



LED Pinspot

Available models:

- 42406**



Technical information:

Output:	190
Lumens:	4050
Lux @2m:	4050
Light Source:	1x3W cool white
LED System:	730mA
Drive Current:	
Electrical:	
Power Supply:	100-240V AC
Power Consumption:	8W
Optical system:	
Beam Angle:	7° (+/-2°)
Physical:	
Dimensions:	210 x 65 x 105 mm
Weight:	0.33 kg
Housing:	ABS Plastic
Color:	Black
Cooling:	Aluminum housing
Safety:	
Operation temperature:	-20~40°C



Parcan 36 Short

Available models:

- 30201** Black
- 30202** Polished

Technical information:

Par:	36
Lamp socket:	Screw
Max. capacity:	30W
Connector:	None
Cable:	None
Filterframe:	Included
Barndoor:	Optional (30221)
Dimensions:	205 x 165 x 237 mm (LxWxH)
Weight:	0,74 kg



Parcan 46 Pro

Available models:

- 30258** Black
- 30257** Polished

Technical information:

Par:	46
Lamp socket:	E27
Max. capacity:	90W
Power Supply:	230V
Connector:	Schuko
Cable:	30 cm
Filterframe:	Included
Barndoor:	Optional (30254)
Dimensions:	305 x 195 x 267 mm (LxWxH)
Weight:	1,08 kg

Available colours:



Available colours:

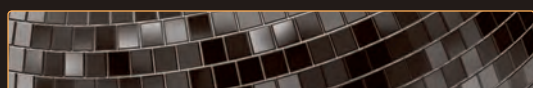

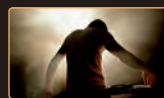

SPECIAL FEATURES:

- 90W COB LED Source
- 7 DMX channels
- Multi-voltage
- Large 90 degree beam angle



Par 56 90W COB RGB

Available model:

43300 Black housing

Technical information:

Output
Lux @2m:
R 360
G 380
B 490
RGB 1200
Max distance: 10m
LED Quantity: 1 x 90W RGB COB
Dimmer: 0-100%
Strobe: 0-20Hz
Refreshrate: 7,8 KHz
Beam Angle: 90 degrees

Electrical
Input Voltage: 100~240VAC...50/60Hz
Power consumption: 98W max @F0

Physical
Dimensions (LxWxH): 240 x 172 x 330 mm
Weight: 2,3 kg
IP Rating: IP-20
Connections: Schuko + XLR 3 pole
Cooling: Forced Cooling (Fan)

Control
On Board: Display for easy Set Up
Options: DMX512, Auto, Manual
DMX personality: 3, 6, 7 Channel
Filterframe: Not available
Barndoor: optional available (43302)



Parcan 56 Short Pro

Available models:

30305 Black**30306** Polished

Technical information:

• Incl. Parsafe
Par: 56
Lamp socket: GX16D
Max. capacity: 500W
Power Supply: 230V
Connector: Schuko
Cable: 1 m
Filterframe: Included
Barndoor: Not available
Dimensions: 255 x 222 x 257 mm (LxWxH)
Weight: 1,2 kg

Parcan 56 Short

Available models:

30319 Black**30320** Polished

Technical information:

• incl. terminal and socket
Par: 56
Lamp socket: GX16D
Max. capacity: 500W
Power Supply: 230V
Connector: Schuko
Cable: 70 cm
Filterframe: Included
Barndoor: Not available
Dimensions: 255 x 222 x 257 mm (LxWxH)
Weight: 0,9 kg

Available colours:



Available colours:

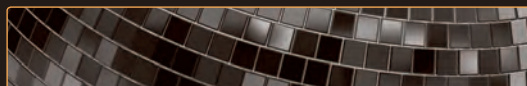
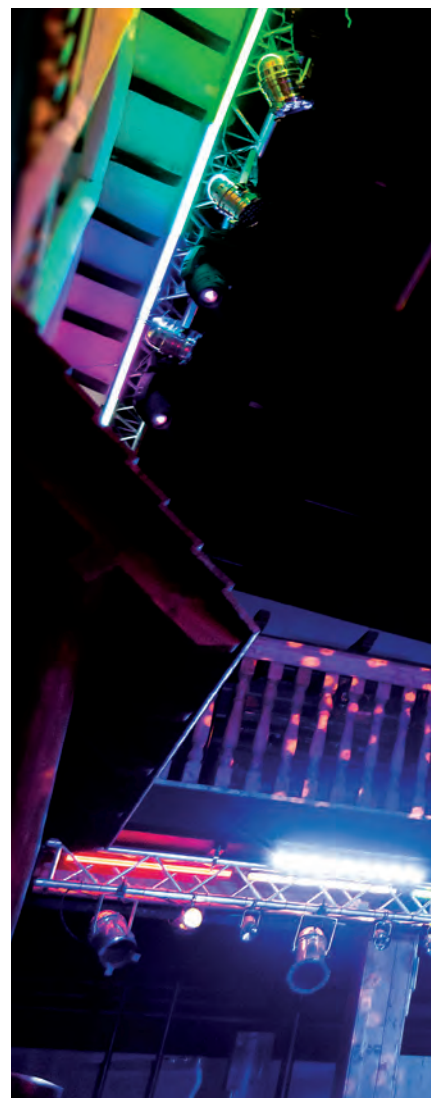



LED Par 56 Short Eco

Available models:

42417 Black

42418 Polished



Technical information:

Par:	56
Power Supply:	230V/50 Hz
Power:	15W
Dimensions:	220 x 220 x 260 mm (LxWxH)
Weight:	2,3 kg
Duty cycle:	Colormixing 8 hours / Full on: 2 hours
Filterframe:	Not available
Barndoor:	Not available

Available colours:



Parcan 56 Long, incl. Terminal and socket

Available models:

30317 Black

30318 Polished

Technical information:

• incl. Terminal and socket	
Par:	56
Lamp socket:	GX16D
Max. capacity:	300W
Power Supply:	230V
Connector:	Schuko
Cable:	80 cm
Filterframe:	Included
Barndoor:	Optional (30312)
Dimensions:	365 x 228 x 323 mm (LxWxH)
Weight:	1,29 kg

Available colours:



Parcan 56 Long, incl. Parsafe

Available models:

30301 Black

30302 Polished



Technical information:

• incl. Parsafe	
Par:	56
Lamp socket:	GX16D
Max. capacity:	300W
Power Supply:	230V
Connector:	Schuko
Cable:	1 m
Filterframe:	Included
Barndoor:	Optional (30312)
Dimensions:	335 x 227 x 318 mm (LxWxH)
Weight:	1,32 kg



Available colours:

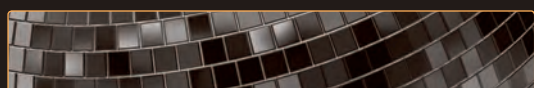



SPECIAL FEATURES:

- RGBW colormixing
- DMX-, Sound and Master/Slave control
- Double Bracket
- Perfect colormixing



LED Par 64 Short Q4-18

Available models:

- 42468** Black
42469 Polished



Technical information:

Output		Optical system	
Lux @2m:	3790	Dimmer:	0-100%
Max Distance:	30m	Strobe:	0-20Hz
		Beam Angle:	40°
Light Source		Physical	
LED System:	18 x 4-in-1 8W LEDs	Dimensions:	310 x 230 x 230 mm
Drive Current:	450mA	Weight:	3.0kgs
Refresh rate:	7.8kHz	Housing:	Aluminium
Color Range:	RGBW	Color:	Black
Electrical		Fixture Connections:	XLR 3pole
Power Supply:	100-240V AC	Cooling:	Forced cooling(fan)
Power Consumption:	165W		
Control		Safety	
Control Protocol:	DMX512	Operation temperature:	-20~40°C
DMX channels:	4,5,8		

Available colours:



Parcan 64 Short, Incl. Parsafe

Available models:

- 30417** Black
30416 Polished

Technical information:

• Incl. Parsafe	
Par:	64
Lamp socket:	GX16D
Max. capacity:	1000W
Power Supply:	230V
Connector:	Schuko
Cable:	1 m
Filterframe:	Included
Dimensions:	260 x 255 x 357 mm (LxWxH)
Weight:	1,1 kg



Available colours:



Parcan 64 Floorspot

Available models:

- 30420** Black
30421 Polished

Technical information:

• Incl. Terminal and socket	
Par:	64
Lamp socket:	GX16D
Max. capacity:	1000W
Power Supply:	230V
Connector:	Schuko
Cable:	80 cm
Filterframe:	Included
Dimensions:	265 x 255 x 372 mm (LxWxH)
Weight:	1,6 kg



Parcan 64 Long, Parsafe

Available models:

- 30403** Black
30404 Polished

Technical information:

• Incl. Parsafe	
Par:	64
Lamp socket:	GX16D
Max. capacity:	1000W
Power Supply:	230V
Connector:	Schuko
Cable:	65 cm
Filterframe:	Included
Dimensions:	380 x 230 x 335 mm (LxWxH)
Weight:	1,5 kg



Available colours:



Parcan 64 Long, Terminalset

Available models:

- 30418** Black
30419 Polished

Technical information:

• Incl. Terminalset	
Par:	64
Lamp socket:	GX16D
Max. capacity:	1000W
Power Supply:	230V
Connector:	Schuko
Cable:	80 cm
Filterframe:	Included
Dimensions:	430 x 265 x 367 mm (LxWxH)
Weight:	1,92 kg



Available colours:

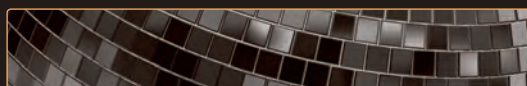



Studio Beam CDM/HCI-150

Available models:

- 30690** Black
- 30691** Silver

Technical information:

Lamp socket: G-12
Max. capacity: 150W
Power Supply: 230VAC, 50Hz
Connector: Schuko
Cable: 100 cm
Filterframe: Included
Bulb: Not Included (optional 80925)
Lenses: VN5P / NSP / MFL / WFL (included)
Dimensions: 170 x 260 x 380 mm (LxWxH)
Weight: 6,94 kg



Studio Beam MSR 575

Available models:

- 30692** Magnetic ballast, Black
- 30693** Magnetic ballast, Silver

Technical information:

Lamp socket: GX9,5
Max. capacity: 600W
Bulb: not included
Power Supply: 230V
Lenses: VN5P/NSP/MFL/WFL (included)
Dimensions: 280 x 255 x 440 mm (LxWxH)
Weight: 12,92 kg



Studio Beam 575

Available models:

- 30657** Black, incl. lenses

Technical information:

Incl. 4 lenses
Lamp socket: G9,5
Max. capacity: 600W
Power Supply: 230V
Reflector: Aluminum
Connector: None
Cable: 30 cm
Filterframe: Included
Dimensions: 270 x 220 x 290 mm (LxWxH)
Weight: 3,65 kg

(not to be used in combination with color gels)

Available colours:



Available colours:



Medium Studiobeam Tour Q4 7x 5W RGBW LEDS

Available models:

- 42487** Black



Technical information:

LED Quantity:	7x 4-in-1 RGBW (5W)	Physical
Refreshrate:	400 Hz	Dimensions (LxWxH): 245 x 179 x 148 mm
Dimmer:	0-100%	Weight: 1,9 kg
Strobe:	0-20Hz	IP Rating: IP-20
Beam Angle:	25°	Housing: Die cast Aluminium
Control		Connections: Powercon + Neutrik XLR 3 pole
On Board:	Display for easy Set Up	Cooling: Convection
Options :	DMX512, Auto, Manual	
DMX personality:	4, 6 Channel	
Electrical		
Input Voltage:	100-240VAC...47/63Hz	
Power consumption:	38W max @FO	



Parcan 36, Pinspot ColourChanger Set

Available model:

- 30207** Black

Technical information:

Colourwheel set Pinspot, built in trafo, colourwheel, motor + bulb included.
Power Supply: 230V

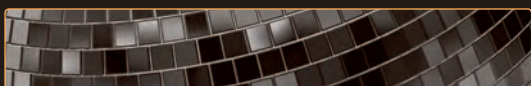

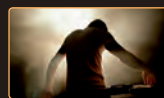

Barndoor for Parcan 16

- 30105** Black
- 30106** Polished



Filterframe for Parcan 16

- 30103** Black
- 30104** Polished



Barndoor for Parcan 20

- 30153** Black
- 30154** Polished



Filterframe for Parcan 20

- 30335** Polished

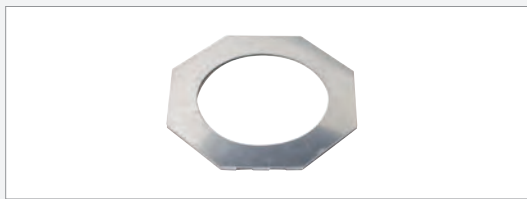

Barndoor for Parcan 30

- 30163** Black
- 30164** Polished



Filterframe for Parcan 30

- 30336** Black
- 30337** Polished



Barndoor for Parcan 36

- 30221** Black
- 30222** Polished



Filterframe for Parcan 36

- 30218** Black
- 30219** Polished



Colour Cap Par 36

- 30210YE** Yellow
- 30210OR** Orange
- 30210BL** Blue
- 30210GR** Green
- 30210PI** Pink
- 30210RE** Red



Transformer for Parcan 36

- 30211** 6V/30W

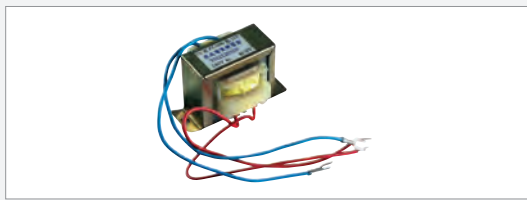

Barndoor for Parcan 46

- 30254** Black
- 30253** Polished

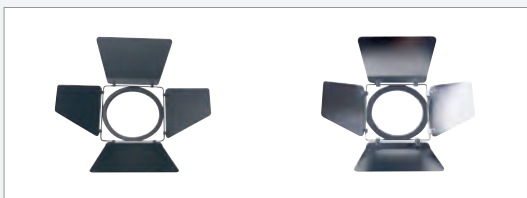

Filterframe for Parcan 46

- 30256** Black
- 30255** Polished

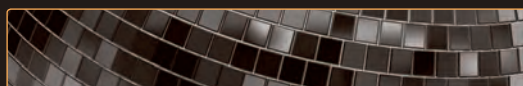
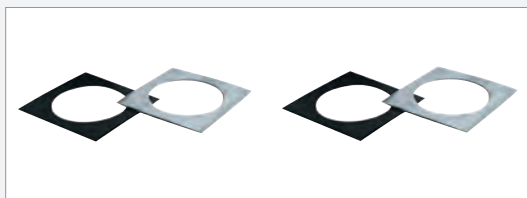



Barndoor for Parcan 56

- 30312** Black
- 30316** Polished

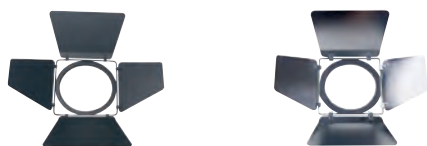

Barndoor for Par 56 COB

- 43302** Black



Filterframe for Parcan 56 Short

- 30310** Black
- 30311** Polished



Filterframe for Parcan 56 Long

- 30308** Black
- 30309** Polished



LED Par 56 Diffuser set

- 20P564** (4 sheets)



Par 56 Colourset 1

- 20P56** Red, Green, Yellow, Blue



Par 56 Colourset 2

- 20P562** Pink, Peacock Blue, Orange, Mauve



Socket GX16D

- 30410** for Parcan 56 and Parcan 64



Barndoor for Parcan 64

- 30411** Black
- 30415** Polished



Filterframe for Parcan 64

- 30406** Black
- 30409** Polished



Parcan 64 Parsafe Cover

- 30423**



Raylight Reflector for Par 64

- 30405**



LED Par 64 Diffuser set

- 20P644** (4 sheets)



Par 64 Colourset 1

- 20P64** Red, Green, Yellow, Blue



Par 64 Colourset 2

- 20P642** Pink, Peacock Blue, Orange, Mauve



Barndoor for Studio Beam

- 30698** Black
- 30699** Polished

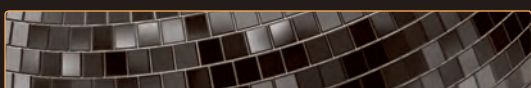

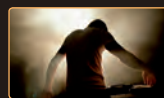

Filterframe for Studio Beam

30697 Polished
30696 Black

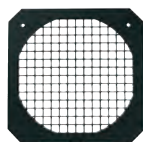
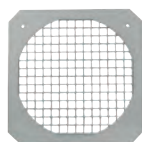

Barndoor for Compact Studio Beam

30687 Black
30694 Silver

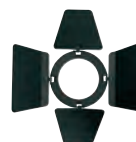

Barndoor for LED Compact Studio Beam

42477 Black



Barndoor for Multi-Par & Studio Beam 575

30640 Polished



Lens for Multi-Par & Studio Beam 575

30634WFL Wide Flood
30634VNSP Very Narrow Spot
30634NSP Narrow Spot
30634MFL Medium Flood



Pinspot Lampholder

30493

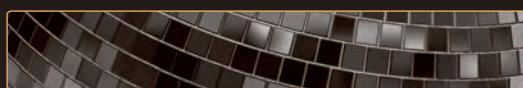
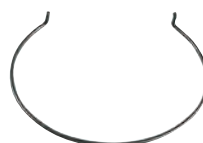

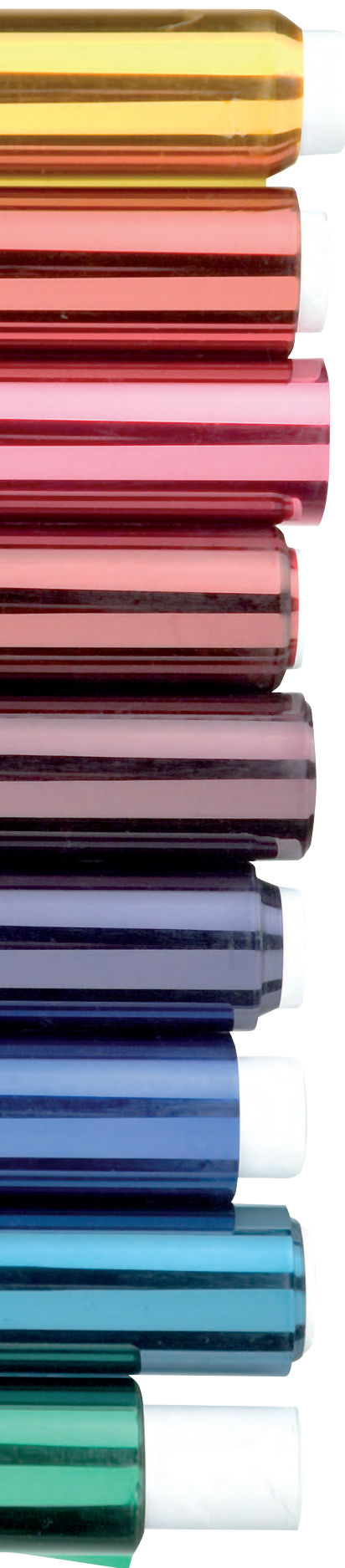

Frost Colour Sheet 122 x 55 cm

Available models:

- 20253S** Light Frost, 75 Micron
- 20129S** Heavy Frost, 75 Micron

Color Sheet High temperature

Available models:

- 20024HT** ● 024 Scarlet
- 20101HT** ● 101 Yellow
- 20105HT** ● 105 Clementine
- 20106HT** ● 106 Fire
- 20113HT** ● 113HT Dark Magenta
- 20116HT** ● 116 Mid-blue green
- 20119HT** ● 119 Dark Blue
- 20124HT** ● 124 Dark green
- 20126HT** ● 126 Mauve
- 20139HT** ● 139 Primary green
- 20152HT** ● 152 Pale Amber gold
- 20164HT** ● 164 Flame red
- 20170HT** ● 170 Lavender
- 20181HT** ● 181 Congo blue

Colour Sheet 122 x 55 cm

Available models:

- 20110S** ● Pink
- 20116S** ● Med Blue-Green
- 20118S** ● Light Blue
- 20119S** ● Dark Blue
- 20122S** ● Fern Green
- 20124S** ● Dark Green
- 20126S** ● Mauve
- 20139S** ● Green
- 20158S** ● Deep Orange
- 20164S** ● Flame Red
- 20165S** ● Daylight Blue
- 20170S** ● Deep Lavender
- 20181S** ● Congo Blue
- 20101S** ● Yellow
- 20105S** ● Orange
- 20106S** ● Red
- 20113S** ● Magenta
- 20115S** ● Peacock Blue

Frost Colour Roll

Available models:

- 20253R** Light Frost, 75 Micron
- 20129R** Heavy Frost, 75 Micron

Color Sheet 122 x 53 cm

Available models:

- 20135S** ● 135 Deep Golden Amber
- 20151S** ● 151 Gold Tint
- 20152S** ● 152 Pale Gold
- 20180S** ● 180 Dark Lavender
- 20128S** ● 128 Bright Pink

Correction Roll 122 x 762 cm

Available models:

- 20201R** ● 201 Full C.T.

Colour Roll 122 x 762 cm

Available models:

- 20101R** ● Yellow
- 20106R** ● Red
- 20110R** ● Pink
- 20118R** ● Light Blue
- 20119R** ● Dark Blue
- 20122R** ● Fern Green
- 20124R** ● Dark Green
- 20126R** ● Mauve
- 20158R** ● Deep Orange

C-Tube T8 1200 mm

Available models:

- 20508** ● 008 - Dark Salmon - Enhances dark skin tones
- 20510** ● 010 - Medium Yellow - Sunlight effect
- 20521** ● 021 - Gold Amber - Fire effect, sunset
- 20526** ● 026 - Bright Red - Strong red, good for costume
- 20536** ● 036C - Medium Pink - Colour fast filter
- 20571** ● 071C - Tokyo Blue - Colour fast filter
- 20601** ● 101C - Yellow - Colour fast filter
- 20605** ● 105C - Orange - Colour fast filter
- 20611** ● 111C - Dark Pink - Colour fast filter
- 20613** ● 113C - Magenta - Colour fast filter
- 20615** ● 115C - Peacock - Colour fast filter
- 20619** ● 119C - Dark Blue - Colour fast filter
- 20620** ● 120 - Deep Blue - Dark night effect
- 20621** ● 121C - Evergreen - Colour fast filter
- 20626** ● 126C - Mauve - Colour fast filter
- 20628** ● 128C - Bright Pink - Colour fast filter
- 20639** ● 139C - Primary Green - Colour fast filter
- 20658** ● 158 - Deep Orange - Fire effect
- 20681** ● 181 - Congo Blue - Dark mysterious night effect

C-Tube UV-roll T8 1200 mm

20726



C-Tube Swatchbook

20600



Swatchbook Colourfilters

20100

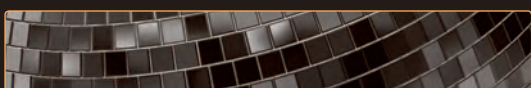



Cameleon Flood 18/3 RGB

42690 IP-65

The Cameleon Spot 18/3 is a compact but powerful fixture for both indoor and outdoor use. The specially designed housing has a stylish design and has the function of convection cooling which eliminates the use of fans. The Cameleon Spot 18/3 is suitable for temporary and permanent outdoor solutions.

SPECIAL FEATURES:

- IP65 protection grade
- Multivoltage power supply
- Excellent colormixing
- Compact design

Technical information:

Lux (@ 2 meter) Red	753
Lux (@ 2 meter) Green	1066
Lux (@ 2 meter) Blue	1300
Lux (@ 2 meter) Full RGB	2970
Max distance:	15m
Colour range:	16,7 million additive colors
LED Quantity:	18 pieces 3-in-1 RGB LED
Drive current:	350mA
Input-voltage:	100-240V Autoswitch
Power:	70W Max at full output
Display:	LED display for auto and custom control
Control:	DMX-512, Auto, Master/Slave
Dimmer:	0-100%
Strobe:	0-20Hz
Beam Angle:	40 degrees
Housing:	Die Cast Aluminium Powder Coat Finish
Colour:	Black
Lens Plate:	Tempered Glass
DMX Connection:	Dedicated IP65 connector. Dedicated IP65 Powerconnector
Cooling:	Convection (no fans)
IP Rating:	IP-65
Dimensions:	380x195x280mm
Weight:	5 kg
Refreshrate:	400 Hz
Accessories:	Schuko to IP powercable



Cameleon Flood 6

42672 Q4



The Cameleon Flood 6 Q4 is the smallest fixture in this series. The unique and compact design with selected premium RGBW LEDs ensure a wide range of rich colors. Design and user-friendliness, combined with excellent performance, ensures perfect harmony with any venue or outdoor application. Showtec Cameleon: when color matters!

SPECIAL FEATURES:

- Plug and Play
- IP 65 Rating
- RGBW 4-in-1 Color mixing
- Touch display

Technical information:

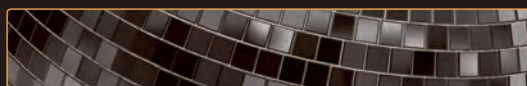
Output:	R: 324 Lumen
Lux @ 2m:	G: 754 Lumen
	B: 124 Lumen
	W: 579 Lumen
	FO: 1337 Lumen
Max distance:	10m
Color Range:	16,7 million additive colors
LED Quantity:	6x 5W 4-in-1 RGBW ProLight Opto Hornet Series
Drive Current:	350mA
Input voltage:	100-240VAC..50/60Hz
Power Consumption:	60W @FO
Display:	0-LED display with touch interface for auto and custom control
Control:	DMX-512, Auto, Master/Slave, Manual
Dimmer:	0-100%
Strobe:	0-15Hz
Beam Angle:	40 degrees
Housing:	Die Cast Aluminum
Color:	Black
Lens Plate:	Tempered Glass
DMX Connection:	Dedicated IP65 connector
Cooling:	Convection (no fans)
IP Rating:	IP-65
Dimensions:	220 x 150 x 90 mm
Weight:	3 Kg
Refresh rate:	> 1220Hz
Accessories:	Schuko to IP powercable





Cameleon Flood 6NW

42677 Neutral White

42676 Warm White

The Cameleon Flood 6 combines a stylish design, and an excellent color in a single fixture. Equipped with carefully selected Neutral White LEDs, it offers a homogenous light output, consistent white balance and maximum efficiency. The Cameleon Flood series is rated IP65 rated and can be used for both indoor and outdoor applications. Showtec Cameleon: Small and Powerful.

SPECIAL FEATURES:

- Standalone & DMX-512 Control
- IP 65 Rating
- Neutral white
- Touch display
- Compact housing, Powerful output

Technical information:

Max distance:	10m
Color Temperature:	4000K
LED Quantity:	6x 8W High Power LED (Neutral white)
Drive Current:	380mA
Input voltage:	100-240VAC..50/60Hz
CRI:	>80
Power Consumption:	35W @FO
Display:	0-LED display with touch interface for auto and custom control
Control:	DMX-512, Auto, Master/Slave, Manual
Dmx Personality:	1, 2 Channel
Dimmer:	0-100%
Strobe:	0-15Hz
Beam Angle:	39 degrees
Housing:	Die Cast Aluminum
Color:	Black
Lens Plate:	Tempered Glass
DMX Connection:	Dedicated IP65 connector
Cooling:	Convection (no fans)
IP Rating:	IP-65
Dimensions:	220 x 150 x 90 mm
Weight:	3 Kg
Refresh rate:	> 4,2 kHz
Accessories:	Schuko to IP powercable



Cameleon Flood 15

42671 Q4



The Cameleon Flood 15 Q4 combines a stylish design, rich colors and an excellent color mix in a single fixture. Equipped with carefully selected RGBW LEDs, it offers a homogenous light output, consistent colors and maximum efficiency. The Cameleon Flood Q4 series is rated IP65 rated and can be used for both indoor and outdoor applications. Showtec Cameleon: when color matters!

SPECIAL FEATURES:

- Plug and Play
- IP 65 Rating
- RGBW 4-in-1 Color mixing
- Touch display

Technical information:

Output:	R: 800 Lumen
Lux @ 2m:	G: 1040 Lumen
	B: 328 Lumen
	W: 1505 Lumen
	FO: 3434 Lumen
Max distance:	20m
Colour Range:	16,7 million additive colors
LED Quantity:	15x 5W 4-in-1 RGBW ProLight Opto Hornet Series
Drive Current:	350mA
Input voltage:	100-240VAC..50/60Hz
Power Consumption:	115W @FO
Display:	0-LED display with touch interface for auto and custom control
Control:	DMX-512, Auto, Master/Slave, manual
Dimmer:	0-100%
Strobe:	0-15Hz
Beam Angle:	40 degrees
Housing:	Die Cast Aluminium
Color:	Black
Lens Plate:	Tempered Glass
DMX Connection:	Dedicated IP65 connector
Cooling:	Convection (no fans)
IP Rating:	IP-65
Dimensions:	320 x 200 x 100 mm
Weight:	5.2 Kg
Refresh rate:	> 4,0 kHz
Accessories:	Schuko to IP powercable

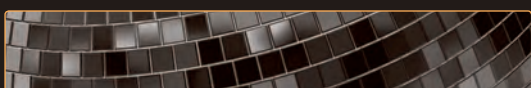



SPECIAL FEATURES:

- Standalone & DMX-512 Control
- IP 65 Rating
- Warm white
- Touch display
- Powerful output



Cameleon Flood 15WW

42674 Warm White

42675 Neutral White

The Cameleon Flood 15 combines a stylish design, and an excellent color in a single fixture. Equipped with carefully selected Warm White LEDs, it offers a homogenous light output, consistent white balance and maximum efficiency. The Cameleon Flood series is rated IP65 rated and can be used for both indoor and outdoor applications. Showtec Cameleon: Small and Powerful.

Technical information:

Max distance:	10m
Color Temperature:	3000K
LED Quantity:	15x 8W High Power LED (Warm white)
Drive Current:	380mA
Input voltage:	100-240VAC..50/60Hz
CRI:	>80
Power Consumption:	75W @FO
Display:	0-LED display with touch interface for auto and custom control
Control:	DMX-512, Auto, Master/Slave, Manual
Dmx Personality:	1, 2 Channel
Dimmer:	0-100%
Strobe:	0-15Hz
Beam Angle:	39 degrees
Housing:	Die Cast Aluminum
Color:	Black
Lens Plate:	Tempered Glass
DMX Connection:	Dedicated IP65 connector
Cooling:	Convection (no fans)
IP Rating:	IP-65
Dimensions:	320 x 200 x 100 mm
Weight:	5,2 Kg
Refresh rate:	> 1,4 kHz
Accessories:	Schuko to IP powercable

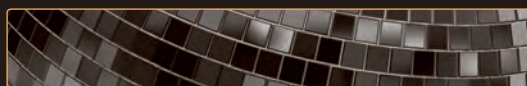



IP65 Power extension cable for Spectral Series



Length	
43600	1,5m
43601	5 m
43602	10 m

IP65 Data extension cable for Spectral Series



Length	
43610	1,5 m
43611	5 m
43612	10 m

Power Extension cable for Cameleon Series



Length	
42705	3m
427056	6m

Power connection cable for Cameleon series



Length	
42706	3m

DMX Extension cable for Cameleon series



Length	
42707	3m
427076	6m

DMX Input cable for Cameleon series



Length	
42708	3m

Power end cap set Male/female for Cameleon series



42698

Data end cap set Male/female for Cameleon series



42699

Infra Red Controller for Cameleon Series

42704

Only intended for:

- 42700 Cameleon Bar 100
- 42701 Cameleon Bar 50
- 42702 Cameleon Flood
- 42703 Cameleon Bullet
- 42689 Cameleon 7 RGB Flood

Technical information:

Power supply:	DC 3V
Power consumption:	60mWatt
Dimensions:	90 x 53 x 7 mm (LxWxH)
Weight:	25 g
Max. transmitting distance:	15 m

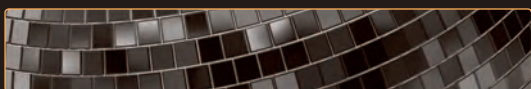

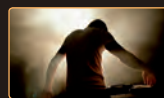

SPECIAL FEATURES:

- 5 Sections control
- WDMX by Wireless Solutions Sweden
- IP-65 rated
- 10° and optional diffusers available



Helix S5000 Q4

43725 40 x 10W 10°



Technical information:

Light Source: 40 x RGBW 4-in-1 10W LEDs
LED System: 54000lux
Output@2m:
Refreshrate: 3.0 KHz

Electrical
Power Supply: AC 100-240V 50/60 Hz
Power Consumption: 390W

Control
Control Mode: Auto/ build-in programs, Master/slave, DMX
DMX channels: 4, 6, 8, 20, 24ch

Optical system
Dimmer: 0-100%
Strobe: 0-20Hz
Beam Angle: 10°

Physical
Dimensions: 532 x 320 x 122 mm
Weight: 9,5 kg
Housing: Die-cast aluminum
Color: Black
Power Connectors: Powercon True1
Data Connectors: XLR-HD 3 pole
Cooling: Forced-air

Safety
Operation temperature: -10~40°C
IP-Rating: IP-54



Barndoor for Helix S5000 Q4

43726



Tophat for Helix S5000 Q4

43727



Barndoor for Spectral ZP-5

43538

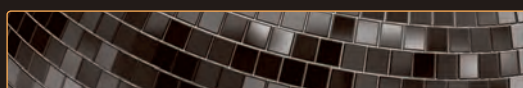



20° Beamshaper for Helix S5000 Q4

43728



45° Beamshaper for Helix S5000 Q4

43729

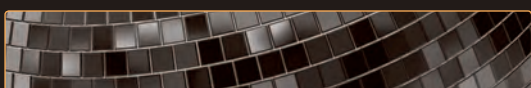

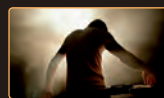

SPECIAL FEATURES:

- Long battery life (>5hours FullOn)
- RGBW 4-in-1 LEDs
- Wireless DMX by Wireless Solutions Sweden
- Eco mode for extended battery life
- Controllable by optional IR-remote



EventLITE 4/10 Q4

44060 incl. Wireless DMX, Black



The Showtec EventLITE 4/10 is an battery powered RGBW spot with wireless DMX in a sturdy aluminum housing.

Due to its built-in battery and Wireless DMX module (from Wireless Solutions) you do not need any cables. It is equipped with a built-in charger system and the battery will last at least 12 hours on a single color when it is fully charged. The spot can be tilted 25° which is useful to uplight a wall. The EventLITE 4/10 is compact easy in transportation and lightweight. It includes automated and sound activated programs, can be daisy -chained in master-slave mode (wired dmx), and can be customized manually, by optional IR-remote controller or (wireless) DMX.

Technical information:

Light Source:	4 x 10W RGBW LED	Physical:	
LED System:		Dimensions:	140 x 140 x 210 mm
Optical system:		Weight:	3,5 Kg
Dimmer:	0-100%	Housing:	Metal
Strobe:	0-15Hz	Security:	Kensington Lock eye
Beam angle:	15°	Color:	Black
Electrical:		Power Connectors:	IEC input
Input Voltage:	100~240 VAC...50/60Hz	Data Connectors:	XLR 3p
Max. Power:	45W	Cooling:	Aluminum heatsink
Operation mode:	OLED display	Certification and Safety:	
Control feature:	WDMX, DMX512, Stand-alone, Manual, Master/slave	Certification:	CE
DMX channels:	4, 6, 11 Channels	IP Rating:	IP20
Battery:		Max. ambient Temp.:	40°C
Type:	Lithium ion	Operation Temperature:	-10°C ~40°C
Storage:	4,16 Ah		
Runtime:	5 hrs at full RGBW on / 12 hrs on a single color		
Charging Cycle:	10 hrs (LED Charging indicator)		

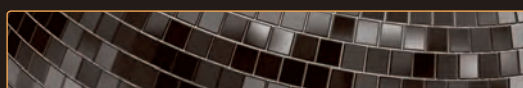



EventLITE 4/10 Q4 Set

44061 Flightcase incl 6 pcs EventLITE

The EventLITE Q4 Set is the ideal rental solution. It includes 6pcs EventLITE's and IR remote in one compact flightcase. The IR remote is useful for a quick, easy and synchronized set-up. The spots can be charged in the flightcase with the pre-wired built-in charger. Please note that the lid has to be open for charging.

Technical information:

Light Source:	LED System:	4 x 10W RGBW LED	Runtime:	5 hrs at full RGBW on / 12 hrs on a single color
Optical system:	Dimmer:	0-100%	Charging Cycle:	10 hrs (LED Charging indicator)
Strobe:	0-15Hz		Physical:	
Beam angle:	15°		Dimensions:	140 x 140 x 210 mm
Electrical:			Weight:	3,5 Kg
Input Voltage:	100~240 VAC...50/60Hz		Housing:	Metal
Max. Power:	45W		Security:	Kensington Lock eye
Operation mode:	OLED display		Color:	Black
Control feature:	WDMX, DMX512, Stand-alone, Manual, Master/slave		Power Connectors:	IEC input
DMX channels:	4, 6, 11 Channels		Data Connectors:	XLR 3p
			Cooling:	Aluminum heatsink
Battery:			Certification and Safety:	
Type:	Lithium ion		Certification:	CE
Storage:	4,16 Ah		IP Rating:	IP20
			Max. ambient Temp.:	40°C
			Operation Temperature:	-10°C ~40°C



IR Remote for EventLITE 4/10 Q4

44062



SPECIAL FEATURES:

- Flightcase + 6x EventLITE + Ir Remote
- Pre-wired for charging the fixtures inside the case
- Stacking recesses on top
- Including power cord

Carrying Bag for 4 pcs EventLITE 4/10 Q4

44063

Technical information:

High quality soft carrying bag suitable for 4pcs EventLITE 4/10 Q4. The inside partition is removable and the bag has a side pocket for accessories.

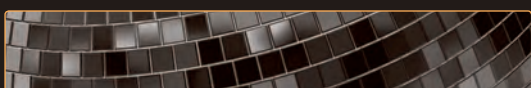

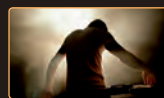

Eventspot 60 Q7

42726 Black

42727 Polished



The Eventspot 60 Q7 is the smallest member of the Eventspot series. Although it has a small size its features are great. The Eventspot 60 Q7 is equipped with one 7-in-1 LED's offering an extremely wide color palette. The combination of the Red, Green, Blue, White, Amber, UV and Cyan colors allows you to make hardly any color tone.

The Eventspot 60 Q7 has a manual zoom which can be adjusted between 4.5° and 45°. With a weight of just 1.2 Kg and its compact footprint at the size of a milk can it can be used in hardly any circumstance either venue.

Technical information:

Lightsource:	7 LED (RGBWA-UV-Cyan)
Drive current:	700mA
Beam Angle:	4,5° to 45°
Field Angle:	8° to 55°
Input voltage:	24V DC (Dedicated adaptor)
Power:	20 (Max)
Runtime:	6 hrs at full RGBWA on
Charging Cycle:	6 hrs (LED blackout when charging)
Output (4,5°):	1400 Lux @ 2 meter
Output (45°):	68 lux @ 2 meter
Dimmer:	0-100%
Strobe:	0-25Hz
Control protocol:	DMX-512
Control personality:	HSIC, SSP, TR16, TOUR
DMX Channels:	7, 10, 13 or 21
Dimensions:	104 x 104 x 147 mm (without bracket)
Weight:	1,2Kg
Housing:	Plastic extrusion
Colour:	Black either Polished
Fixture connection:	24VDC connection
Cooling:	Convection
Operating temperature:	-20°C - 45°C



SPECIAL FEATURES:

- Wide zoom range
- RGBWA-UV-Cyan colormixing
- WDMX
- IP-54 Protection Rate

Set 6x Eventspot 60 Q7

42726S Black + case+ IR remote

42727S Polished, case + IR remote

A set of 6pcs Eventspot 60 Q7 black in a flightcase and an IR remote. The Eventspot 60 Q7 is the smallest member of the Eventspot series. Although it has a small size its features are great. The Eventspot 60 Q7 is equipped with one 7-in-1 LED's offering an extremely wide color palette. The combination of the Red, Green, Blue, White, Amber, UV and Cyan colors allows you to make hardly any color tone.

The Eventspot 60 Q7 has a manual zoom which can be adjusted between 4.5° and 45°. With a weight of just 1.2 Kg and its compact footprint at the size of a milk can it can be used in hardly any circumstance either venue.

Technical information:

Eventspot	
Lightsource:	7 LED (RGBWA-UV-Cyan)
Drive current:	700mA
Beam Angle:	4,5° to 45°
Field Angle:	8° to 55°
Input voltage:	24V DC (Dedicated adaptor)
Power:	20 (Max)
Runtime:	6 hrs at full RGBWA on
Charging Cycle:	6 hrs (LED blackout when charging)
Output (4,5°):	1400 Lux @ 2 meter
Output (45°):	68 lux @ 2 meter
Dimmer:	0-100%
Strobe:	0-25Hz
Control protocol:	DMX-512
Control personality:	HSIC, SSP, TR16, TOUR
DMX Channels:	7, 10, 13 or 21
Dimensions:	104 x 104 x 147 mm (without bracket)
Weight:	1,2Kg
Housing:	Plastic extrusion
Colour:	Black either Polished
Fixture connection:	24VDC connection
Cooling:	Convection
Operating temperature:	-20°C - 45°C

Flightcase	
Dimensions:	590x380x255mm
Weight:	19Kg (loaded)



SPECIAL FEATURES:

- Case with built-in charger
- RGBWA-UV-Cyan colormixing
- WDMX
- IP-54 Protection Rate

IR-Remote for Eventspot 60 Q7

42728



Flightcase for 6x Eventspot 60 Q7

42729 incl. charger inside

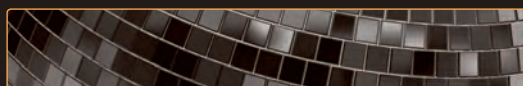



EventSpot 1600 Q4

44050 4x 12W RGBW, Black

44051 4x 12W RGBW, Chrome

The Eventspot 1600 Q4 is an extremely compact and rugged event lighting fixture with lithium ion battery and original Wireless Solutions Sweden built-in. It is equipped with 4x 12W RGBW combined with dedicated high class optics ensuring a bright and well-defined 10° beam. Separate chargers or charger cases are available to fit your desired solution. The battery has capacity for at least 6 hours at RGBW full also this time can be extended when using the fixture in ECO mode. The projection angle of the fixture can be adjusted and an optional diffuser filters are available to create desired beam angels. With the IP-54 rating this LED battery light is the right choice for professional rental use.

Technical information:

Output:		Battery:	
Luminous flux:	1580	Type:	Lithium ion
Lux @2m:	15000	Voltage:	18,5
		Storage:	15.6 Ah
Light Source:		Runtime:	6 hrs at full RGBW on
LED System:	4 x 12W RGBW LED	Charging Cycle:	6hrs
Drive Current:	650mA		
Refresh rate:	12KHz		
Control:		Physical:	
Control Mode:	WDMX, DMX512, Stand-alone,	Dimensions:	180 x 180x 280 mm
	Manual, Master/slave	Weight:	5 kg
DMX channels:	4,6,10	Housing:	Aluminum and Iron
		Color:	Black
Optical system:		Data Connectors:	XLR 3pole
Dimmer:	0-100%	Cooling:	Aluminum heat sink
Strobe:	0-15Hz		
Beam Angle:	10°	Certification and Safety:	
		Certification:	CE
		IP:	54
		Operation Temperature:	-10°C ~40°C



SPECIAL FEATURES:

- 4x 12W RGBW colormixing
- Long battery life (>6 hrs full on)
- Eco mode for extended battery life
- IP-54 For outdoor use
- Wireless DMX by Wireless Solutions Sweden



Charger for Eventspot 1600 Q4

44052 Desktop



Diffusor for Eventspot 1600 Q4

44053 40°



Diffusor for Eventspot 1600 Q4

44054 15° x 60°

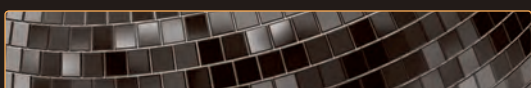



SPECIAL FEATURES:

- Compact and lightweight
- RGBA colormixing
- Long battery life (5 hrs full on)
- For (temporary) outdoor use
- Wireless DMX functionality



Event Spot 1800 Q4

42720



The Eventspot 1800 Q4 is an extremely compact and rugged event lighting fixture with lithium ion battery and wireless DMX functionality (Wireless DMX). Weighing only 5.5kg, the Eventspot 1800 is ideal for all kinds of events and is a true leader in this class of lighting fixtures.

It is equipped with a 40W RGBA LED Engin LED combined with dedicated high class optics ensuring a bright and well defined beam.

The projection angle of the fixture can be adjusted and an optional rain cover is available to ensure a higher IP rating.



Technical information:

Light Source: 1 X RGBA
LED Qty.: 800mA
Drive Current: 800mA
Color Range: 16.7 million additive RGB colors with extra amber depth control

Electrical:
Input Voltage: 100~240 VAC...50/60Hz
Max. Power: 40W

Output:
Max. Flux: 600lm
Peak Intensity: 7500cd
Optical System: Dimmer: 0-100%
Strobe: 0-20Hz
Optics: 15
Refreshrate: 900Hz

Battery:
Storage: 8.8Ah
Run time: 5 hrs at full RGBA on

Charging Cycle: 10 hrs
Control: On-board: Display for Auto,
Static color
Control Protocol: DMX512 via wireless/
DMX512

Control Personality: Tour, TR16, Arc1, Arc1+D,
Arc2, Arc2+D, Arc2+S, HSV
(10CHS/15CHS/3CHS/4CH
S/4CHS/6CHS/3CHS)

Physical:
Dimensions: 287,6 x 154 x 154 mm
Weight: 5,5 Kg
Housing: Stainless steel
Lens Plate: Tempered glass
Fixture Connection: Data in/out, Power in
Cooling: Convection
Environment: Dry/ Damp/ Wet Location
IP42(temporary event)/
IP54(with rain cover)

Operation Temperature: -20°C ~40°C

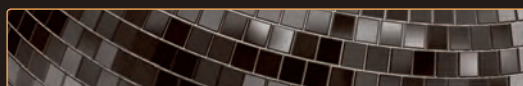



SPECIAL FEATURES:

- Wireless DMX
- IR remote for quick set-up
- Battery up to 5 hrs full-on
- Built-in charger
- RGBA
- 40W
- 6 Rain covers

Eventspot 1800 Q4 Set

42721 Case including 6 eventspots

The eventspot 1800 Q4 Set is the ideal rental solution. It includes 6pcs eventspots, 6 raincovers and an IR remote in one flightcase. The IR remote is useful for a quick, easy and synchronized set-up. The raincovers are ideal in bad weather conditions. The spots can be charged in the flightcase with the built-in charger. Please note that the lid has to be open for charging.



Charger for Event Spot 1800 Q4

42722



Technical information:

Specifications Eventspot 1800 Q4

Light Source:

LED Qty.: 1 X RGBA

Drive Current: 800mA

Color Range: 16.7 million additive RGB colors with extra amber depth control

Electrical:

Input Voltage: 100~240 VAC...50/60Hz

Max. Power: 40W

Output:

Max. Flux: 600lm

Peak Intensity: 7500cd

Optical System: Dimmer: 0-100%

Strobe: 0-20Hz

Optics:

Battery Storage: 8,8Ah

Run time: 5 hrs at full RGBA on

Charging Cycle: 10 hrs

Control: On-board: Display for Auto, Static color

Control Protocol: DMX512 via wireless/ DMX512

Control Personality: Tour, TR16, Arc1, Arc1+D, Arc2, Arc2+D, Arc2+S,HSV (10CHS/15CHS/3CHS/4CHS/4CHS/6CHS/3CHS)

Physical:

Dimensions: 287,6 x 154 x 154 mm

Weight: 5,5 Kg

Housing: Stainless steel

Lens Plate: Tempered glass

Fixture Connection: Data in/out, Power in

Cooling: Convection

Environment: Dry/ Damp/ Wet Location

Specifications Flightcase

Dimensions: 685 x 408 x 587 mm

Weight: 45,0 Kg



SPECIAL FEATURES:

- Led technology
- Low power consumption
- Double function emergency light



Safeled Emergencylight

34000 including 3 labels

Technical information:

Input Voltage: 200~240 VAC...50/60Hz

Power consumption: 9,3W

LED type: 5050 SMD

LED quantity: 30pcs

Lumen Output: 400Lm, 131Lm*

* = when Emergency exit label is mounted

Battery: Ni-CD 800mA 7,2V

Emergency duration: 60 minuts max.

Full in compliance with EN60598-1, EN60598-2-22, EN55015, EN61547,

EN61000-3-2 and EN6100-3-3

Emergency light comes including 3 types of emergency exit labels.

Dimensions: 302 x 150 x 52mm

IP Rating: IP-65

Housing: ABS Plastic

Weight: 1,03Kg

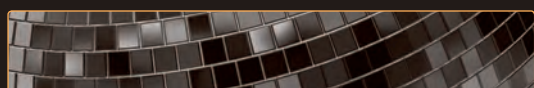



DWE Audience Blinder Set

30742

A compact, versatile and powerful blinder set.

The Par 36 120V/650W lamp is integrated into the compact Studiobeam housing.

The two Blinders are connected to the break-outbox by dedicated connectors.

A great blinder effect for professional use.

Please note that this is a blinder effect. The lamp is not suitable for continuous illumination.

Delivery as set including 2 pieces Compact Studiobeam, breakout box and lamps. Ready to use.

Technical information:

Power supply:	230V / 50 Hz
Power consumption:	1300W
Lamp:	Par 36 120V/650W DWE



Sunstrip II

30659

This is the bigger brother of the Sunstrip 1, a 700 Watt blinder for 20 x MR-11 12V-35W lamps (2000 hours). 2 x 50 mm side-pipes for assembly and 2 floorstands are included. Bulbs not included.

Technical information:

Lamp:	20 x MR11 12V/35W (not included)
Dimensions:	Without assembly-pipes: 1260 x 59 x 55 mm (LxWxH)
With side-pipes:	1390 x 59 x 55 mm (LxWxH)
On floorstand:	1390 x 100 x 124 mm (LxWxH)
Weight:	7,5 kg

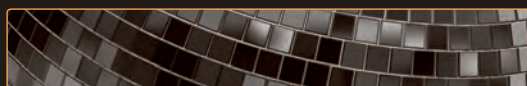



Stage Blinder 4 Blaze

30781 IP Rated

The Showtec Stage Blinder 4 Blaze is an old-school audience blinder effect in a complete new jacket. The 4 heads are individual equipped with 1 piece of 100 Watt Dual White COB LED's to create a very punchy blinding effect. Besides that have we added a special RGB Blaze background effect with strobe function and color macros to give an extra dimension to this fixture. Due to the IP65 housing is this Blinder Blaze is an ideal fixture for television broadcasts, concerts, fashion shows or any type of event from awards to outdoor festival.

Technical information:

Light Source	4 x 100W Dual-White COB,	Strobe freq.:	0-20Hz
LED System:	SMD RGB Blaze	Pod movement:	+/- 20° stepless
Color temperature:	2100-3200K	Beam Angle:	39 degrees
Output:	18500lm	Field Angle:	78 degrees
Refresh rate:	4.000 Hz	Physical Dimensions:	400 x 400 x 215 mm
Electrical Power Supply:	100-240VAC, 50/60Hz	Weight:	11,0 Kg
Power Consumption:	400W Max	Housing:	Metal
Control		Color:	Black powder coated
Control Mode:	Auto, Sound, Master/Slave, DMX512	Power Connectors:	PowerCon True1 in-and output
DMX channels:	2, 7, 9, 20, 23, 27 Channel Mode	DMX Connectors:	XLR 3pole In/Out
Optical system		Safety	
Dimmer:	0-100%	Operation temperature:	-5-45°
		Protection rate:	IP65



SPECIAL FEATURES:

- Very Punchy 4 head Blinder
- RGB Blaze effect
- Manually Pan and Tilt adjustment of each head
- PowerCON TRUE1 in and output



Stage Blinder 2 Blaze

30782 IP Rated

The Showtec Stage Blinder 2 Blaze is an old-school audience blinder effect in a complete new jacket. The 2 heads are individual equipped with 1 piece of 100 Watt Dual White COB LED's to create a very punchy blinding effect. Besides that have we added a special RGB Blaze background effect with strobe function and color macros to give an extra dimension to this fixture. Due to the IP65 housing is this Blinder Blaze is an ideal fixture for television broadcasts, concerts, fashion shows or any type of event from awards to outdoor festival.

Technical information:

Light Source	2 x 100W Dual-White COB,	Strobe freq.:	0-20Hz
LED System:	SMD RGB Blaze	Pod movement:	+/- 20° stepless
Color temperature:	2100-3200K	Beam Angle:	45 degrees
Refresh rate:	4.000 Hz	Field Angle:	84 degrees
Electrical Power Supply:	100-240VAC, 50/60Hz	Physical Dimensions:	400 x 200 x 210 mm
Power Consumption:	210W Max	Weight:	5,5 Kg
Control		Housing:	Metal
Control Mode:	Auto, Sound, Master/Slave, DMX512	Color:	Black powder coated
DMX channels:	2, 5, 7, 10, 13, 17 Channel Mode	Power Connectors:	PowerCon True1 in-and output
Optical system		DMX Connectors:	XLR 3pole In/Out
Dimmer:	0-100%	Safety	
		Operation temperature:	-5-45°
		Protection rate:	IP65



SPECIAL FEATURES:

- Very Punchy 2 head Blinder
- RGB Blaze effect
- Manually Pan and Tilt adjustment of each head
- PowerCON TRUE1 in and output

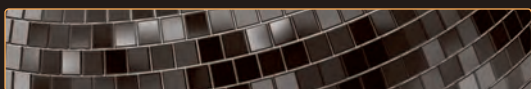

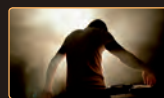

Stage Blinder 2 DMX

30770 Black

The Stage Blinder 2 DMX is an active version of the already popular Stage Blinder 2. It has a built-in 1 channel dimmer so that the Stage Blinder can be controlled and dimmed by DMX.

Technical information:

Voltage: 240V/50 Hz
Power: 1300W
Lamp: 2 x Par 36 120V/650W (DWE) Included
Control: DMX
Dimensions: 350 x 235 x 150 mm (LxWxH)
Weight: 2,96 kg

Cables, sockets and lamps included.

Stage Blinder 4 DMX

30772 Black



The Stage Blinder 4 DMX is an active version of the already popular Stage Blinder 4. It has a built-in 2 channel dimmer so that the Stage Blinder can be controlled and dimmed by DMX.

Technical information:

Voltage: 240V/50 Hz
Power: 2600W
Lamp: 4 x Par 36 120V/650W (DWE)
Control: DMX
Dimensions: 490 x 425 x 110 mm (LxWxH)
Weight: 7 kg

Cable, connector and lamps included.

Stage Blinder 8 DMX

30774 Black



The Stage Blinder 8 DMX is an active version of the already popular Stage Blinder 8. It has a built-in 4 channel dimmer so that the Stage Blinder can be controlled and dimmed by DMX with groups of 2 bulbs. Please note that because of the high power consumption of 8 x PAR 36 DWE this unit has 2 power inputs to split the power.

Technical information:

Voltage: 240V/50 Hz
Power: 2 x 2600W
Lamp: 8x Par 36 120V/650W (DWE)
Control: DMX
Power socket: fixed cable without plug
Dimensions: 840 x 355 x 110 mm (LxWxH)
Weight: 11 kg

Cables, sockets and lamps included, unit is equipped with 2 separate power inputs

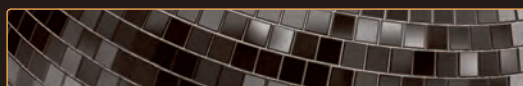



Technical information:

Light Source	7x3W (CREE LEDs)	Field Angle:	4 degrees
LED System:		Pixels:	1x7
Drive Current:	630mA	Pixelpitch:	60mm
Color temperature:	3200K		
Refresh rate:	400Hz		
Electrical		Physical Dimensions:	500 x 105 x 130 mm included bracket
Power Supply:	100~240VAC, 50/60Hz	Weight:	2.3 Kg
Power Consumption:	30W Max	Housing:	Metal
Control		Color:	Black powder coated
Control Mode:	Auto, Sound, Master/Slave, DMX512	Power Connectors:	Blue/White Power connector
DMX channels:	1, 6 and 7 Channel Mode	DMX Connectors:	XLR 3pole In/Out
Optical system		Safety	
Dimmer:	0-100%	Operation temperature:	-5~45°
Max strobe freq.:	25Hz	Protection rate:	IP20

BB-7

30744 Beam Bar

The Showtec BB-7 Beam bar is a compact strip equipped with seven 3W CREE LEDs and a color temperature of 3200K.

This bar can be used as an audience blinder or strobe (max 25Hz) and, thanks to the 0-100% dimming capability, it is also very suitable as a light curtain or background effect. Because of the high precision optics, with a beam angle of only 4°, the BB-7 creates an array of intense and razor sharp beams.

This fixture can be controlled by DMX and Propower Blue/White in and outputs take care of firm and easy power connections. The onboard intuitive LCD display allows for a hasslefree mode selection.

SPECIAL FEATURES:

- 7x 3W CREE LEDs
- 4° optics
- 3200K LED
- Compact size



Technical information:

Power Input:	230V 50Hz	Control Display:	4 Digits LED
Power Consumption:	550W	Power Connector:	Neutrik Powercon in- & output
Current:	3,5A	Data Connector:	XLR In/Out (3 Pin)
Fuse:	6,3A	Dimensions:	1000 x 130 x 77 mm
Light Source:	10 x 240V/50W GU10 (included)	Weight:	5.3 Kg
Control:	16 Built in Programs, Sound Active, Master/Slave, DMX	Accessories:	Mounting/Floor brackets (included)
DMX Channels:	1,2,5,10		

Sunstrip Active MKII

30714 Incl. lamps & Powercon-lead

The Sunstrip Active MKII is the successor of the already popular Sunstrip Active. It is equal to the Sunstrip Active however this version offers you some extra features such as: invert function, opportunity to change the logo in the display into your company name, protection function for the mode button and fast addressing. The Sunstrip Active MKII has four DMX modes: 1 channel, 2 channel, 5 channel and 10 channel. For stand-alone applications, the Sunstrip Active MKII is equipped with 16 built-in patterns as well as a manual dimmer. With its Neutrik Powercon in- and output the Sunstrip is suitable for the most demanding users on the road. For easy mounting the Sunstrip Active MKII is equipped with two Wall/Floor brackets as well as several M10 nuts, in order to put your clamp in any desired position. For optimal creativity we recommend the special multibracket (30713)

SPECIAL FEATURES:

- Including Osram bulbs
- Lockable menu
- Invert function
- Programmable name in start screen

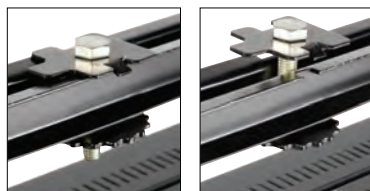

Multibracket for Sunstrip

30713

The Showtec Sunstrip Multibracket enables you to fix fittings in any position: horizontally, vertically and diagonally, allowing you to obtain any spectacular illumination picture that you can imagine. This unique, patented multibracket can be used with Sunstrip and similar 1 mt fixtures. Apart from the advantage of the infinite variety of positions, the positioning of these fittings has never been so easy.

In short, there is nothing that limits you in your light design.

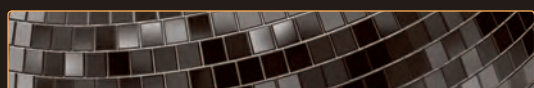

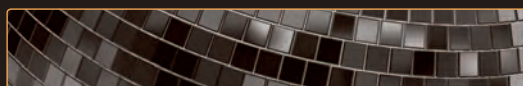



Floodlight HQ-150

30760 Black housing, Symmetric

The Showtec HQ-150 Floodlight is a powerful luminaire and a perfectly suited for facade lighting. This rugged aluminium die-cast housing is equipped with a Philips ballast and a 150W HQI bulb, which provides a beautiful white light at a color temperature of 4200K. Of course, it has a full IP65 rating so that the HQ-150 can safely be used in a hot, dusty as well as humid or wet climate.

Technical information:

Measurements:	360 x 315 x 140 (mm)	Lamp specification	
Type Floodlight:	Symmetric	Bulbtype:	HQI
Powersupply:	AC 230V 50Hz	Power:	150 Watt
Powerconsumption:	150Watt	Color Temp. (K):	4200
Starting Current:	1,5A max	Lumens @ 100Hr (lm):	11,500
Housing material:	die casting aluminium	Warm-up time:	3 min
Housing color:	Black	Hot Restart time:	5 min
IP Rating:	IP65	Voltage:	230V
Weight:	5.5Kg	Socket:	Rx7S
		DE/SE:	Double Ended

Main connector not included!



Floodlight HQ-150

30766 Black Housing, Asymmetric

Technical information:

Measurements:	360 x 315 x 140 (mm)	Lamp specification	
Type Floodlight:	Asymmetric	Bulbtype:	HQI
Powersupply:	AC 230V 50Hz	Power:	150 Watt
Powerconsumption:	150Watt	Color Temp. (K):	4200
Starting Current:	1,5A max	Lumens @ 100Hr (lm):	11,500
Housing material:	die casting aluminium	Warm-up time:	3 min
Housing color:	Black	Hot Restart time:	5 min
IP Rating:	IP65	Voltage:	230V
Weight:	5.5Kg	Socket:	Rx7S
		DE/SE:	Double Ended

Main connector not included!

SPECIAL FEATURES:

- Rugged design
- Philips Ballast inside
- Bulb included

Floodlight HQ-400

30761 Black Housing, Symmetric

Technical information:

Measurements:	450 x 465 x 170 (mm)	Lamp specification	
Type Floodlight:	Symmetric	Bulbtype:	HQI
Powersupply:	AC 230V 50Hz	Power:	400Watt
Powerconsumption:	400Watt	Color Temp. (K):	4000
Starting Current:	3,1A max	Lumens @ 100Hr (lm):	40,000
Housing material:	die casting aluminium	Warm-up time:	5 min
Housing color:	Black	Hot Restart time:	10 min
IP Rating:	IP65	Voltage:	230V
Weight:	6.5Kg	Socket:	E40
		DE/SE:	Single Ended

Main connector not included!



Floodlight HQ-400

30762 Black Housing, Asymmetric

Technical information:

Measurements:	450 x 465 x 170 (mm)	Lamp specification	
Type Floodlight:	Asymmetric	Bulbtype:	HQI
Powersupply:	AC 230V 50Hz	Power:	400Watt
Powerconsumption:	400Watt	Color Temp. (K):	4000
Starting Current:	3,1A max	Warm-up time:	5 min
Housing material:	die casting aluminium	Hot Restart time:	10 min
Housing color:	Black	Voltage:	230V
IP Rating:	IP65	Socket:	E40
Weight:	6.5Kg	DE/SE:	Single Ended

Main connector not included!



SPECIAL FEATURES:

- Rugged design
- Philips Ballast inside
- Bulb included

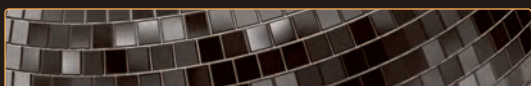



Vintage Blaze '33

43320 HPL + RGB LED The Vintage Blaze '33 is a great complement for the most creative lighting designs. With the Retro look the Vintage Blaze '33 is ideal for live, theatre and TV applications. In addition to the tungsten lamp, the Vintage Blaze '33 has a RGB LED Blaze background effect with strobe function and colour macros which gives an extra dimension to this fixture. The combination of both light sources can create great spheres on stage and can even be used for blinding FX. The Vintage Blaze '33 can be used in all demanding DMX modes from 1 up to 11 channels. The manual option gives you the opportunity to run the fixture in stand-alone modus.

Technical information:

Light source:		Control protocol:	DMX 512, Static
LED:	5050 RGB	DMX Personality:	1,2,4,11 Ch.
Lampsocket:	GY9.5	Dimmer curves:	Linear, S-Curve, Square, I-Square
Bulb:	HPL-575 (not included)	Physical:	
Electrical:		Dimensions (WxDxH):	450 x 335 x 490 mm
Input voltage:	240VAC, 50/60Hz	Weight:	6.10 Kg
Power consumption @ FO:	620W	Fixture connection:	DMX 3p & 5p In/out, Power In/Out
Control:			
On-board:	Dimmer		

SPECIAL FEATURES:

- Multi employable Retro Design
- 2 Light Sources (Tungsten and RGB LED)
- DMX mode and stand-alone control
- DMX and Powercon in and out for easy daisy chain
- Individual dimmer curves for LED and Tungsten

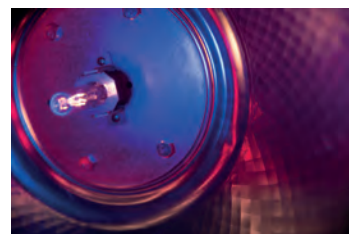
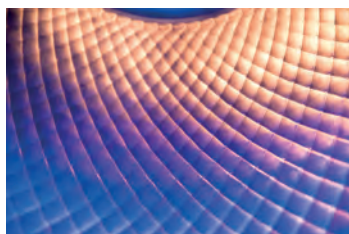
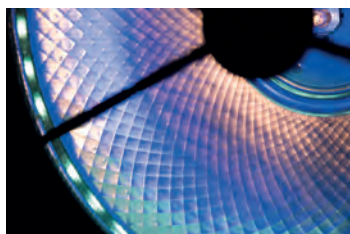

Vintage Blaze '55

43310 HPL + RGB LED The Vintage Blaze '55 is a great complement for the most creative lighting designs. With the Retro look the Vintage Blaze '55 is ideal for live, theatre and TV applications. In addition to the tungsten lamp, the Vintage Blaze '55 has a RGB LED Blaze background effect with strobe function and colour macros which gives an extra dimension to this fixture. The combination of both light sources can create great spheres on stage and can even be used for blinding FX. The Vintage Blaze '55 can be used in all demanding DMX modes from 1 up to 11 channels. The manual option gives you the opportunity to run the fixture in stand-alone modus.

Technical information:

Light source:		Control:	Dimmer
LED:	5050 RGB	On-board:	DMX512, Static
Lampsocket:	GY9.5	Control protocol:	1,2,4,11 Ch.
Bulb:	HPL-575 (not included)	DMX Personality:	Linear, S-Curve, Square, I-Square
Electrical:		Physical:	
Input voltage:	240VAC, 50/60Hz	Dimensions (WxDxH):	435 x 505 x 650 mm
Power consumption @ FO:	640W	Weight:	11Kg
		Fixture connection:	DMX 3p & 5p In/out, Power In/Out

SPECIAL FEATURES:

- Multi employable Retro Design
- 2 Light Sources (Tungsten and RGB LED)
- DMX mode and stand-alone control
- DMX and Powercon in and out for easy daisy chain
- Individual dimmer curves for LED and Tungsten

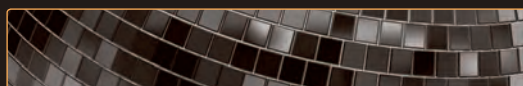
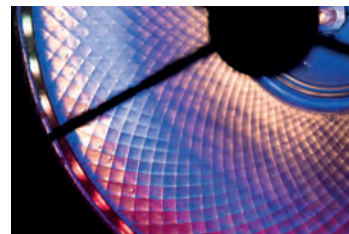
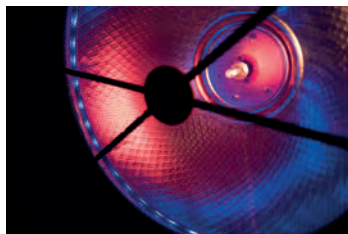



PixelSquare 25COB

41269



The PixelSquare 25 COB is a true full color Matrix in a 5x5 configuration. Each Pixel contains a 9W RGB COB LED combined with dedicated high grade reflectors ensuring maximum output power. The fixture has quick-lock connection on all sides in order to ensure maximum rigging possibilities. The PixelSquare 25 COB can be controlled by DMX in several DMX modes and has a rich pallet of built in programs.

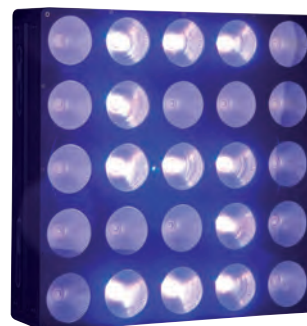

Technical information:

Light Source:
LED Quantity: 25x 3-in-1 RGB COB 9W
Driver current: 750mA
Beam Angle: 55°
Lux@2m: 1650
Pixelpitch: 85mm

Electrical:
Input voltage: 100-240VAC - 50/60Hz
Max. Power: 240W
Operation mode: LCD Display
Control feature: Built-in programs, Auto Running Mode, DMX Mode, Artnet, Master/Slave mode, soundactive mode, static colors.
DMX Channels: 3, 5, 75
Connections: Blue and White Powerconnector, 3&5 Pole XLR Connector

Physical:
Dimensions: 425 x 425 x 153 mm
Weight: 11,2 kg



SPECIAL FEATURES:

- 9W RGB
- Quicklock connections for rigging
- Built in programs
- COB Technology



Riggingbar for PixelSquare 25COB

41270 up to 8 pieces (vertical)

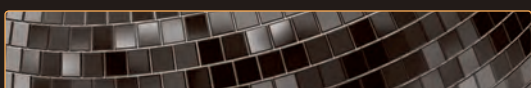

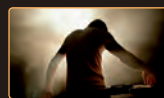

StageBeam 300/500W

Available models

30530	Fresnel
30531	PC

The Showtec StageBeam 500W Fresnel is a compact theatre spot and is an ideal solution for smaller theatres or other venues.

Don't let budget constraints affect the overall appearance and quality of your show! Not even 3.4kg in weight, the Stagebeam 500W is equipped with a 120mm Fresnell lens which projects a nice uniform beam. It offers a manual zoom from 10° up to 40° and has a gel frame holder as a standard utility.

Barndoors are optional and available under order number 30540

Technical Information

30530	
Lamp socket:	GY9,5
Max Power:	500W
Beam angle:	10° - 40°
Zoom:	Manual
Cable:	80cm silicon cable with schuko plug
Lens diameter:	120mm
Dimensions:	365 x 230 x 180mm
Dimensions gelframe:	168 x 168mm
Weight:	3,38Kg
Housing:	powder coated aluminium and steel
Cooling:	Convection
Protection rating:	IP-20
Operating temperature:	-10°C - 60°C

StageBeam 650/1000W

Available models

30532	Fresnel
30533	PC

The Showtec StageBeam 1000W Fresnel is the larger version of the Stagebeam 500W, so a compact theatre spot and an ideal solution for smaller theatres or other venues.

Just weighing 4,8kg, the Stagebeam 1000W is equipped with a 140mm Fresnell lens which projects a strong uniform beam. It offers a manual zoom from 10° up to 40° and has a gel frame holder as a standard utility. Budget constraints no longer need to affect the overall appearance and quality of your show!

Barndoors are optional and available under order number 30541

Technical Information

30532	
Lamp socket:	GX9,5
Max Power:	1000W
Beam angle:	10° - 40°
Zoom:	Manual
Cable:	80cm silicon cable with schuko plug
Lens diameter:	140mm
Dimensions:	390 x 250 x 200mm
Dimensions gelframe:	195 x 195mm
Weight:	4,28Kg
Housing:	powder coated aluminum and steel
Cooling:	Convection
Protection rating:	IP-20
Operating temperature:	-10°C - 60°C



Spot 300/500

Available models

140601	PC
140602	Fresnel

Theatre spot with Fresnel or Pebble-Convex lens, precise focusing by means of endless screw, complete with filter frame and supply cable.

Technical Information

140601	
LAMP SOURCE	
Type:	Halogen
Wattage (W):	300 - 500
Base:	GY9.5 240V/500W (807040 / 80704G / 80704P)
COLOURS	
Colour (MIX):	Optional gel filters
PROJECTION	
Angle:	10°-57°
HOUSING	
Cooling:	Exchange
POWER	
Input (V):	230
HZ:	50-60
AMP:	1,3 (300W version) / 2,5 (500W version)
Dimensions:	370 x 290 x 230 mm (LxWxH)
Weight:	3,6 kg

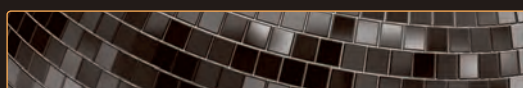



Arco 300/500

Available models

140801 PC

140802 Fresnel

This spotlight is ideal for usage in small theatres or stages. It can be fitted either with 300 or 500W lamp GY-9.5 base and is supplied complete with colour frame and safety guard, insulated rear handle and mains plug. Coated with black epoxy powder paint. A4-leaf barndoor is available as accessory.

Technical Information

140801
Focus: 11° - 58°
Lamp: GY9.5 240V/500W
(807040 / 807046 / 80704P)

Options available:
Filterframe (140821)
Barndoor (140823)
Hookclamp (140872)



Arco 650/1000

Available models

140803 PC

140806 Fresnel

A spotlight suitable for theatres, concerts and conference halls. The lampholder allows you to fit a 650 or 1000W lamp GX-9.5 base. It's supplied complete with colour frame and safety guard, insulated rear handle and mains plug. Coated with black epoxy powder paint. A4-leaf barndoor is available as accessory.

Technical Information

140803
Focus: 11° - 53°
Lamp: GX9.5 230V/1000W (807550/80755G/80755P)

Options available:
Filterframe (140822)
Barndoor (140824)
Hookclamp (140872)



Arco 2000

140804 Fresnel

This professional spotlight gives high suffused output for lighting applications in large theatres and stages. The lamp used is 2000W GY-16 base. It's supplied complete with filter frame and safety guard, insulated rear handle and 2 m fireproof mains cable. The microswitch allows a safety replacement of the lamp. Coated with black epoxy powder paint. A4-leaf barndoor is available as accessory.

Technical information:

140804
Focus: 14° - 64°
Lamp: GY16 230V/2000W (808050/80805G/80805P)

Options available:
Filterframe (140825)
Barndoor (140826)
Hookclamp (140872)

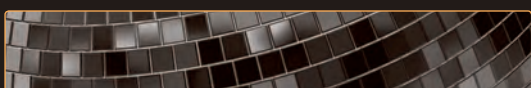

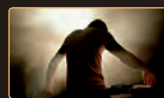

SPECIAL FEATURES:

- Fresnel lens
- Wide zoom range
- Including barndoor

Performer LED 60**33100** Fresnel, DMX

The Performer 60 is a powerful lighting fixture including barndoor. It is developed for all small to middle size venues which need a bright lighting fixture with a natural dimming curve for their stage, without completely running out of their budget.



SPECIAL FEATURES:

- Fresnel lens
- Wide zoom range
- Including barndoor

Performer LED 150**33101** Fresnel, DMX

The Performer 150 is a powerful lighting fixture including barndoor. It is developed for all small to middle size venues which need a bright lighting fixture with a natural dimming curve for their stage, without completely running out of their budget.

Technical information:

Light Source:	1x 60W COB
LED Qty:	Warm White 3200K
Color Range:	8° ~ 45°
Beam Angle:	3500
Lux @2m:	0-100%
Dimmer:	2KHz
Refreshrate:	
Electrical:	
Input Voltage:	100~240 VAC...50/60Hz
Max. Power:	90W
Operation mode:	LCD display
Control feature:	Built-in programs, DMX mode and static dimmer
DMX channels:	1, 3 Channels
Physical:	
Dimensions:	269 x 249 x 372mm
Weight:	5,82 Kg
Housing:	powder coated aluminium and steel
Fixture Connection:	Data in/out, Power in/out
Cooling:	Forced
IP Rating:	IP-20
Operation Temperature:	-10°C ~40°C



Technical information:

Light Source:	1x 150W COB
LED Qty:	Warm White 3200K
Color Range:	8° ~ 45°
Beam Angle:	4700
Lux @2m:	0-100%
Dimmer:	2KHz
Refreshrate:	
Electrical:	
Input Voltage:	100~240 VAC...50/60Hz
Max. Power:	165W
Operation mode:	LCD display
Control feature:	Built-in programs, DMX mode and static dimmer
DMX channels:	1, 3 Channels
Physical:	
Dimensions:	200 x 260 x 420mm (excl bracket)
Weight:	7,5 Kg
Housing:	powder coated aluminium and steel
Fixture Connection:	3-pin DMX in/out, PowerCon in/out
Cooling:	Forced
IP Rating:	IP-20
Operation Temperature:	-10°C ~40°C

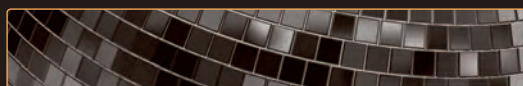



SPECIAL FEATURES:

- LED COB Lightsource
- Wide Manual Zoom Range
- DMX control
- Colourtemperature 3200K

Performer 1000 LED MKII

33034 Fresnel, 3100K, 10-60 degree

The Performer 1000 LED MKII the successor of Performer 1000 LED. Redesigned optics and upgraded LED source has increased the output with almost 25%. It is an extremely bright and compact lighting fixture that is suitable for a wide range of professional applications. Fantastic dimming and smooth zoom range provides lighting designers with an incredibly useful lighting tool.

Technical information:

Light Source:	1x COB
LED Qty.:	3A
Drive Current:	600Hz
Refresh rate:	
Electrical:	
Input Voltage:	100~240 VAC
Max. Power:	105W
Control:	
On-board:	Dimmer
Control Protocol:	DMX512
DMX Personality:	1,2,3 Ch
Optical System Dimmer:	0-100%
Manual Zoom:	10° - 60°
Color temperature:	3200K
Physical:	
Dimensions:	324 x 288 x 266 mm
Weight:	6 Kg
Housing:	Extruded aluminium
Color:	Black
Fixture Connection:	DMX in/out, power in/out
Cooling:	Forced air
Environment:	Dry
Operation Temperature:	-20°C ~ 40°C
Output:	
Max. Flux:	4000lm
Peak Intensity:	112500cd
Color Rendering:	>90Ra



SPECIAL FEATURES:

- LED Lightsource
- Wide Electric Zoom Range
- > CRI 90
- Colourtemperature 3200K

Performer 2000 DDT MKII

33037 Fresnel

The Performer 2000 DDT MKII is a Fresnel wash which can be used on traditional dimming pack allowing you to upgrade your venue to LED fixtures without the need of changing your complete infrastructure. This MKII successor has redesigned optics and upgraded LED source which extremely increased the output. The Performer 2000DDT has an adjustable motorized focus which is easily accessible by the rotary knob on the back of the fixture. Furthermore the Performer 2000 DDT MKII can also run a constant voltage and be controlled by DMX. It offers superb and smooth dimming and an even field of light. The Performer 2000DDT MKII comes including a filter frame. A barndoor is optional available.

Technical information:

Lightsource:	
Source:	1x 250W LED
Refresh rate:	600 Hz to 25 kHz
Lightoutput:	6370 Lumen
Peak intensity:	10333cd
Electrical:	
Input voltage:	100-240V AC
Power consumption:	195W
Control:	
On-board:	Dimmer 0-100%
Dim curve:	Dimm4 technology, 4 presets
Dim resolution:	16bit
Control protocol:	DMX512, Direct Triac
DMX Personality:	1, 2, 5
Optical System:	
Motorized Zoom:	Dimmer 0-100%
Field angle:	13 - 41 degrees 25 - 76 degrees.
Physical:	
Dimensions:	417 x 286 x 260 mm
Weight:	6.6 Kg
Housing:	Extruded Aluminium
Color:	Black
Fixture connection:	Power In/Out
Cooling:	Forced - Air convection - Silent fan
Output:	
Max. Flux:	6400 Lumen
Color Rendering:	>90Ra
Color Temperature:	3200K

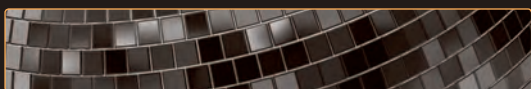



SPECIAL FEATURES:

- 5-in-1 RGBAL 16 Bit Colormix
- 3 & 5 pole DMX control
- 16 bit dimming
- RDM

**Performer 2000 RGBAL****33038** Fresnel, DDT

The Showtec Performer 2000 RGBAL offers you a variety of homogenic colors, thanks to the innovative 5-colors-optic technology. The intelligent HSIC color management allows you to create any desired color and a virtual colorwheel provides access to the most popular colors directly. In addition, a 2700K to 8000K-color temperature control feature is built in. The Performer 2000 RGBAL has a motorized zoom from 15 till 45 degree. It has full connectivity with 3 and 5 pole XLR connectors as well Neutrik Powercon in- and outputs. It's built in DIM4 dimming technology ensure smooth dimming like a traditional tungsten fixture.

The Performer 2000 LED Fresnel is a true workhorse for theatres and rental which can be perfectly combined with the Performer Profile 650 RGBAL.

Technical information:

Lightsource		Dim resolution:	16bit
LED System:	1x 240W LED Array 5-in-1	Control protocol:	RDM, DMX512
Drive current:	1.5A	DMX Personality:	8, 10, 13, 19Ch
Refresh rate:	600Hz to 25kHz		
Output:	55000 Lux @ 1m (15° zoom)	Optical System:	Dimmer 0-100%
Max. Flux:	5300 Lumen	Motorized Zoom:	15 - 45 degrees
Peak Intensity:	41900 cd	Field angle:	25 - 76 degrees.
Color Rendering:	>90Ra (2700-4500K), >85Ra (5600-8000K)		
Color Temperature:	2700-8000K	Physical:	
		Dimensions:	417 x 286 x 260 mm
Electrical:		Weight:	7.6 Kg
Input voltage:	100-240V AC, 50/60Hz	Housing:	Extruded Aluminium
Power consumption:	230W	Color:	Black
		Fixture connection:	Power In/Out
Control:		Cooling:	Forced - Air convection -
On-board:	Dimmer 0-100% (16bit)	Silent fan	
Dim curve:	Dimm4 technology, 4 presets		

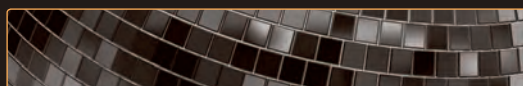



Performer Profile Mini

33081 Black, body without lens

With the Performer Profile Mini we bring you the perfect complement in function and form to our Performer Profile 600 in a tiny fixture that's just one-third the size of the Profile 600. Equipped with a 10W warm white LED, Gobo holder and a four-blade shutter system, it has an extremely clear cutting edge, sharp gobo images and also can create a crystal bright projection effect. The Performer Profile Mini is available in three field angles: 19°, 26° and 36°. Versatile from small to medium applications for bars, pubs, museums, restaurants, and other small scale installations where size matters.

Technical information:

Light source	
LED quantity:	1x 10 W warm white
Max. Flux:	380 Lumen (19°)
Peak Intensity:	6608 cd (19°)
Color rendering:	>85Ra
Color temperature:	3200K
Electrical	
Input voltage:	120-240V
Max. Power:	15W
Drive Current:	1A
Control	
Dimmer:	0-10V Silicon controlled Rectifier
Dimmer:	Directly on triac
Beam angle:	19°/26°/36°Optional
Physical	
Dimensions:	290 x 107 x 236 mm
Weight:	1,6 kg
Housing:	Die-cast aluminium
Color:	Black
Mount Features:	Portable/Track-mount
Cooling:	Forced - Air convection



SPECIAL FEATURES:

- 10W LED Light source
- Directly Triac Dimming
- 0-10V
- Color temperature 3200K

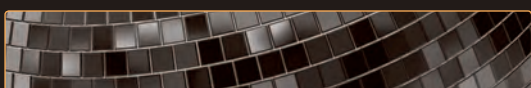

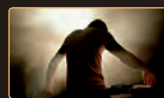

SPECIAL FEATURES:

- 1 x 260W COB
- 3 & 5 pole DMX control
- Colourtemperature 3100K

Performer Profile 600 LED MKIII**33065** Body only

The Profile 600 is engineered as the only real replacement for the tungsten 750W Lamp. Designed as an extremely versatile and rugged piece of lighting equipment. The Profile 600 is ideal for both theatre and rental applications. The body fits all major brand lenses which eliminate the need of exchanging existing lenses. The Profile 600 can be completely controlled by DMX and consumes only 270W at full power.

Technical information:

Light source:	1x 260W COB
LED quantity:	1200Hz
Refresh rate:	10665 Lumen
Max. Flux:	182532 cd
Peak Intensity:	>90Ra
Color rendering:	3200K
Color temperature:	
Electrical:	
Input voltage:	100~240VAC, 50/60Hz
Max. Power:	250W
Control:	
On board: Dimmer:	0-100%
Dim curve:	Dimm4 technology, 4 presets
Physical:	
Dimensions:	720 x 380 x 340 mm
Weight:	9,6 Kg
Housing:	Die-cast aluminium
Color:	Black
Fixture connection:	DMX In/Out, Power In/Out
Cooling:	Forced - Air convection - Silent Fan



SPECIAL FEATURES:

- COB LED Lightsource
- 3 & 5 pole DMX control
- Colourtemperature 3100K
- Dimmable by traditional dimming pack

Performer Profile 600 DDT**33063** Body only

The Showtec Performer Profile 600 DDT is the only real LED-light replacement for a traditional 750W tungsten lamp. This fixture is an extremely versatile and rugged piece of lighting equipment and ideal for both theatre and rental applications. Its body fits all major brand lenses, thus eliminating the need to replace readily available lenses. Another huge advantage of this profile spot is the integrated Digital Dimming Technology (DDT), which allows you to dim the COB LED with a traditional dimming pack. In short: you get all benefits of LED technology without having to change your complete infrastructure. The Performer Profile 600 DDT is completely controllable via DMX and only consumes 270W at full power.

Technical information:

Light source:	1x 250W
LED quantity:	1200Hz
Refresh rate:	6522 Lumen
Max. Flux:	71900 cd
Peak Intensity:	>90Ra
Color rendering:	3200K
Color temperature:	
Electrical:	
Input voltage:	100~240VAC, 50/60Hz
Max. Power:	270W
Control:	
On board: Dimmer:	Dimmer: 0-100%
Dim curve:	Dimm4 technology, 4 presets
Dim resolution:	16bit
Control Protocol:	DMX-512, Direct Triac
DMX Personality:	1, 2, 3
Physical:	
Dimensions:	720 x 380 x 340 mm
Weight:	9,6 Kg
Housing:	Die-cast aluminium
Color:	Black
Fixture connection:	DMX In/Out, Power In/Out
Cooling:	Forced - Air convection - Silent Fan

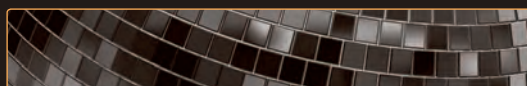



SPECIAL FEATURES:

- 5-in-1 RGBAL 16 Bit Colormix
- 3 & 5 pole DMX control
- 16 bit dimming
- RDM

Performer Profile 650 RGBAL

33064 Body only

The Showtec Performer Profile 650 Q5 offers you a variety of homogenic colors, thanks to the innovative 5-colors-optic technology.

The intelligent HSIC color management allows you to pick any desired color and a virtual colorwheel provides access to the most popular colors directly. In addition, a 2700K to 8000K-color temperature control feature is built in.

From the hardware perspective, it is worth mentioning that most common lens tubes on the market, adapt seamlessly to the Performer Profile 650 Q5. This allows you to upgrade your current fixtures to colorful LED-engines without having to replace all current lens tubes!

The Performer Profile 650 Q5 is body only. Optional lenses and zoom lenses are available.

Technical information:

Lightsource: 1x 240W LED Array 5-in-1
LED System: 1.5A
Drive current: 600Hz to 25kHz
Refresh rate: 60800 Lux @ 1m (26° lens)
Output:

Electrical
Input voltage: 100~240VAC, 50/60Hz
Power consumption: 300W@FO

Control
On-board: Dimmer
Control Protocol: DMX-512
DMX Personality: 7, 6, 8, 11, 17

Optical system
Dimmer: 0-100%
Dim curve: Dimm4 technology, 4 presets
Dim resolution: 16bit
Beam Angle: 5°-50° Depending on applied lens

Physical:
Dimension: 700 x 301 x 233 mm
Weight: 10.3 Kg
Housing: Die Cast Aluminum
Color: Black, powder coated
Power Connectors: Neutrik Powercon True1 in- & output
Data Connectors: XLR 3 & pole in- & output
Cooling: Silent Fan



SPECIAL FEATURES:

- Efficient GKV lamp
- Interchangeable lens tubes
- Die-cast aluminum construction

Multi Profile Spot

The Multi Profile Par allows you to create projection of any shape or gobo. The Multi Profile Par is available in four different beam-angles. With the use of the popular 600W GKV Bulb it is possible to get the light output of a common 1000W bulb. The rugged die-cast aluminium construction is suitable for all kind of applications.

Available models

30643	19°
30644	26°
30645	36°
30646	50°

Technical information:

30643
Lamp socket: G9,5/HS
Max. capacity: 600W
Power Supply: 230V
Connector: None
Cable: 1100mm
Filterframe: Included
Lamp Type: ordercode 80824
Dimensions: min. 515/max. 580 x 160 x 250 mm (LxWxH)
Weight: 6,22 kg

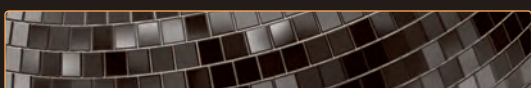



SPECIAL FEATURES:

- 120W Cool white LED
- Built in CTC colors
- 0 – 100% natural dimmer
- Including stand

Followspot LED 120W**40120 incl. Stand**

The Showtec Followspot LED 120W is a powerful lighting device, suitable for a variety of events and applications. From live band to school play, this followspot will do the job and add the professional touch you are looking for.

Although compact in size, this fixture is fully equipped with great features. Dimmer, iris and shutter are controlled via 3 individual faders and different colors are selected via direct access buttons.

The built-in colorwheel offers CTC colors (2800K, 4500K, 5400K and 6500K) and the additional filterframe (included) allows you to put any desired color gel in front of the spot.

The Followspot LED 120W package comes with a solid tripod stand.

Technical information:

Output	
Lumen:	4000+
Lux@3m:	27500 (8°)
LED Quantity:	1x CW (120W, 10000K)
Refreshrate:	4000 Hz
Dimmer:	0-100%
Strobe:	0-20Hz
Colors:	4 + open
Iris:	2-100% manual
Beam Angle:	8° - 15°
Control	
On Board:	3 faders: Dimmer, Iris, Shutter
Options:	Manual
Electrical	
Input Voltage:	100-240VAC, 50/60Hz
Power consumption:	185W max @FO
Physical	
Dimensions (LxWxH):	550 x 250 x 230 mm
Weight:	10,2 Kg
Weight Tripod:	5,9 Kg
IP Rating:	IP-20
Housing:	Steel, powder coat finish
Connections:	Power Pro Connector Blue
Cooling:	Forced Cooling (Fan)

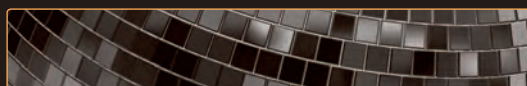



Filterframe for Spot 300/500

140604

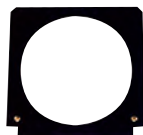

Barndoor for Spot 300/500

140603

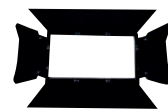

Filterframe for Spot 650/1000

140609



Barndoor for Spot 650/1000

140608



Barndoor for Arco 300/500 and Zoom Profile

140823 PRO-1289 (PRO-1230)

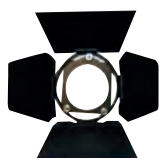

Filterframe for Arco 650/1000

140822 (Pro-1241)



Barndoor for Arco 650/1000

140824



Barndoor for Arco 2000

140826



Barndoor for StageBeam 350/500W

30540



Barndoor for StageBeam 650/1000W

30541



Filter Frame Performer 1000

33033



Barndoor Performer 1000

33032

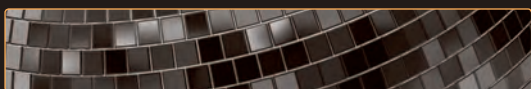

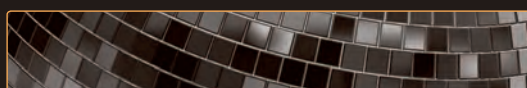



Filter Frame Performer 2000

33042



Barndoor Performer 2000

33041



Barndoor for Performer 3000

33044



Lens for Performer Profile Mini

33082 19 degree

33083 26 degree

33084 36 degree



Glare Shield for Performer Profile Mini

33085

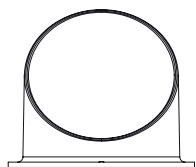

Gobo holder for Performer Profile Mini

33086 26mm



Zoom Lens for mini Profile

33087



Lens for Performer Profile

33072 19 degree

33075 26 degree

33073 36 degree

33074 50 degree



Zoom Lens for Performer Profile

33070 15-30 degree

33071 25-50 degree



Iris for Performer Serie

33076



Gobo Holder for Performer serie

33077 Soft Edge

33078 Metal Gobo

33079 Glass Gobo



Gobo Holder for Multi Profile

30648 spot (B-size)



Iris for Multi Profile Spot

30649



5° lens for Multi Profile Spot

30677

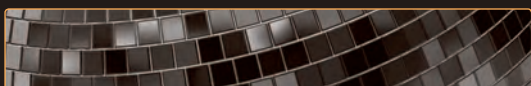



SPECIAL FEATURES:

- Compact size
- Gobo and color wheel
- Sound Control
- Master/Slave function

LED **DMX** **STROBE** **MULTI**
TECHNOLOGY CONTROLLABLE EFFECT 100-240VAC

**Kanjo Spot 10****45010**

The Kanjo Spot 10 is an ultra-compact and impressive moving head equipped with a 10W LED Lightsource. It has a color and gobo wheel and offers crisp gobos and vivid colors at an affordable price level. The Kanjo Spot 10 is the ideal solution for small clubs and mobile DJ's.

Technical information:

Output:	4500
Lux@1m:	13°
Beam Angle:	10W LED Source, 7000k
Light Source:	
Electrical:	
Input voltage:	100-240V / 50-60Hz (auto ranging)
Power consumption:	26W at full output
Control:	
On Board:	LED Display
Mode:	DMX, Sound, Master/Slave
Control protocol:	DMX-512
Control personality:	DMX, Auto, Master/Slave, Sound
Optical system:	
Dimmer:	0-100%
Strobe:	0-20Hz
Focus:	Manual
Movement:	
Pan:	540°
Tilt:	230°
Pan/Tilt resolution:	16 bit
Physical:	
Color:	Black
Housing:	Metal & Flame retardant plastic
Fixture connections:	XLR 3p Data in/out, IEC input
Dimensions:	145 x 160 x 270 mm
Weight:	3 kg
Certification and Safety:	
Certification:	CE
Max. ambient temp:	40°

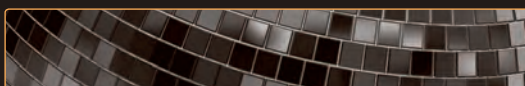



SPECIAL FEATURES:

- Compact size
- Gobo and color wheel
- Sound Control
- Master/Slave function

LED **DMX** **STROBE** **MULTI**
TECHNOLOGY **CONTROLLABLE** **EFFECT** **100-240VAC**

Kanjo Spot 60

45011

The Kanjo Spot 60 is an ultra-compact and impressive moving head equipped with a 60W LED Lightsource. It has a color and gobo wheel and offers crisp gobos and vivid colors at an affordable price level. The Kanjo Spot 60 is the ideal solution for small clubs and mobile DJ's.



Technical information:

Output:	16400
Lux@1m:	18°
Beam Angle:	60W LED Source, 7500k
Light Source:	
Electrical:	
Input voltage:	100-240V / 50-60Hz (auto ranging)
Power consumption:	100W at full output
Control:	
On Board:	LED Display
Mode:	DMX, Sound, Master/Slave
Control protocol:	DMX-512, 8/10 Ch
Control personality:	DMX, Auto, Master/Slave, Sound
Optical system:	
Dimmer:	0-100%
Strobe:	0-20Hz
Focus:	Manual
Movement:	
Pan:	540°
Tilt:	230°
Pan/Tilt resolution:	16 bit
Physical:	
Color:	Black
Housing:	Metal & Flame retardant plastic
Fixture connections:	XLR 3p Data in/out, IEC input
Dimensions:	145 x 160 x 265 mm
Weight:	3 kg
Certification and Safety:	
Certification:	CE
Max. ambient temp:	40°

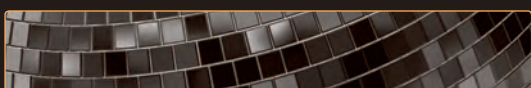



SPECIAL FEATURES:

- Motorized focus
- Oled Display
- Ir remote included
- 60W LED Source

LED TECHNOLOGY
DMX CONTROLLABLE
STROBE EFFECT
MULTI 100-240VAC

**Shark Spot One****45023 60W**

The Showtec Shark Spot One is a professional compact size 60W LED moving spot light. Even though this fixture is relatively small, it still offers great features such as a motorized focus, 3-facet prism, bi-rotating gobos and high-grade dichroic color filters. Because of the sophisticated optical system the Shark Spot One also has an astonishingly bright output.

Weighing only 6.2 kg, transport and handling are easy and thanks to only one single mounting clamp, rigging can be done very quickly.

All features and effects, like gobo flow and –shake, strobe and focussing, can be controlled via DMX or with the included IR remote control.

An 8-channel personality allows for a basic light desk control of the Shark Wash Zoom One, and for full control, an extended 14-channel personality is available too. Additionally the master/slave function as well as an on-board 'sound mode' allows for music-controlled shows with no need for programming.

Technical information:

Output	44.600	Gobos & Colors	
Lux @ 1m:	15°	Gobo:	1 Glass & 4 metal gobos
Beam Angle:	60W White LED (8000K)	Gobo functions:	Gobo-Flow effect, Gobo shake
Light Source:		Rotation:	Bi-directional
Electrical		Colors:	7 dichroic-filters + white
Input Voltage:	100~240VAC, 50/60Hz	Color functions:	Rainbow-flow effect
Power consumption:	110W		
Control		Physical	
On-Board:	Oled Display	Color:	Black
Control Protocol:	DMX512, Auto, Master/Slave, Sound, IR-Remote	Housing:	Metal & Flame-retardant
Control Personality:	Advanced 14ch /Basic 8ch	Fixture Connection:	3-p XLR Data in/out, IEC Power input
Optical system		Dimensions (WxDxH):	270 x 140 x 380 mm
Dimmer:	0-100%	Weight:	6,2 Kg
Strobe:	0-20Hz		
Focus:	Motorized focus	Certification and Safety	
Prism:	3-facet prism	Certification:	CE
		Max. ambient Temp.:	40°C
Movement			
Pan:	540°		
Tilt:	270°		
Pan/Tilt resolution:	16 bit		

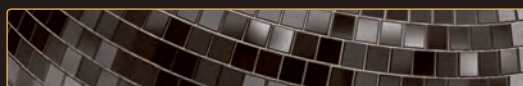

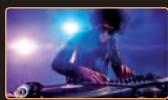

SPECIAL FEATURES:

- Wash & Spot-in-one
- Oled Display
- Ir remote included
- 30W + 6x 8W Q4 LED

 **STROBE** **DMX**
EFFECT **CONTROLLABLE**

Shark Combi Spot One

45022 30W + 6xRGB

The Shark Combi Spot One: the 2-in-1 moving head within the Showtec Shark family. Ample light output for both wash and spot, combined with 7 gobos and 7 dichroic color filters make this a perfect fixture for mobile DJs, entertainers, bars, clubs, etc. A 30W white LED light source for 11° spot and six 8W RGBW LED's for a 25° wash provides a high level of flexibility in lighting options while saving space in your installation at the same time.

All features and effects, like gobo flow and -shake, strobe and dimming, can be controlled via DMX or with the included IR remote control.

An 8-channel personality allows for a basic light desk control of the Shark Combi Spot One, and for full control, two advanced 19-channel personalities are available as well.



Technical information:

Output		Movement	
Lux @ 1m spot:	6900	Pan:	540°
Lux @ 1m wash:	15500	Tilt:	270°
Beam Angle spot:	13°	Pan/Tilt resolution:	16 bit
Beam Angle wash:	25°		
Light Source spot:	30W White LED	Gobos & Colors	
Light Source wash:	6x 8W RGBW LED	Gobo:	1 Glass & 6 metal gobos
		Gobo functions:	Gobo-Flow effect, Gobo shake
Electrical		Rotation:	Bi-directional
Input Voltage:	100-240VAC, 50/60Hz	Colors:	7 dichroic-filters + white
Power consumption:	110W	Color functions:	Rainbow-flow effect
Control		Physical	
On-Board:	Oled Display	Color:	Black
Control Protocol:	DMX512, Auto, Master/Slave, Sound, IR-Remote	Housing:	Metal & Flame-retardant
Control Personality:	Advanced 15ch & 20ch / Basic 8ch	Fixture Connection:	3-p XLR Data in/out, IEC Power input
Optical system		Dimensions (WxDxH):	205 x 145 x 330 mm
Dimmer:	0-100%	Weight:	4,2 Kg
Strobe:	0-20Hz	Certification and Safety	
Focus:	Motorized focus	Certification:	CE
		Max. ambient Temp.:	40°C

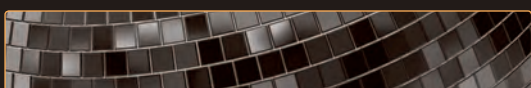

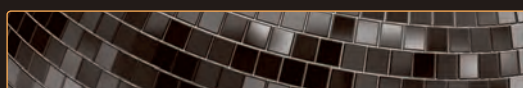
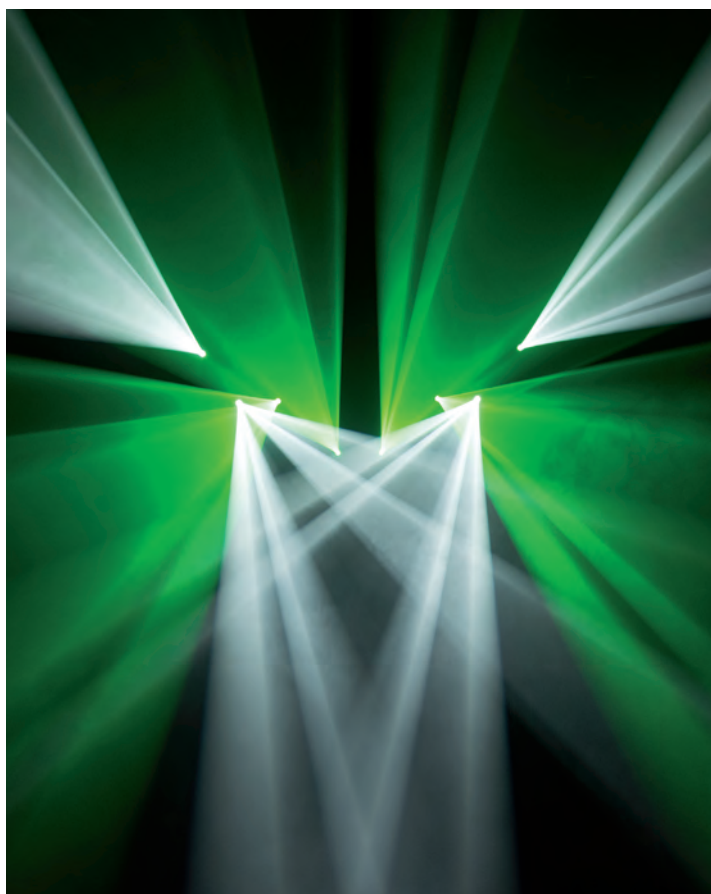
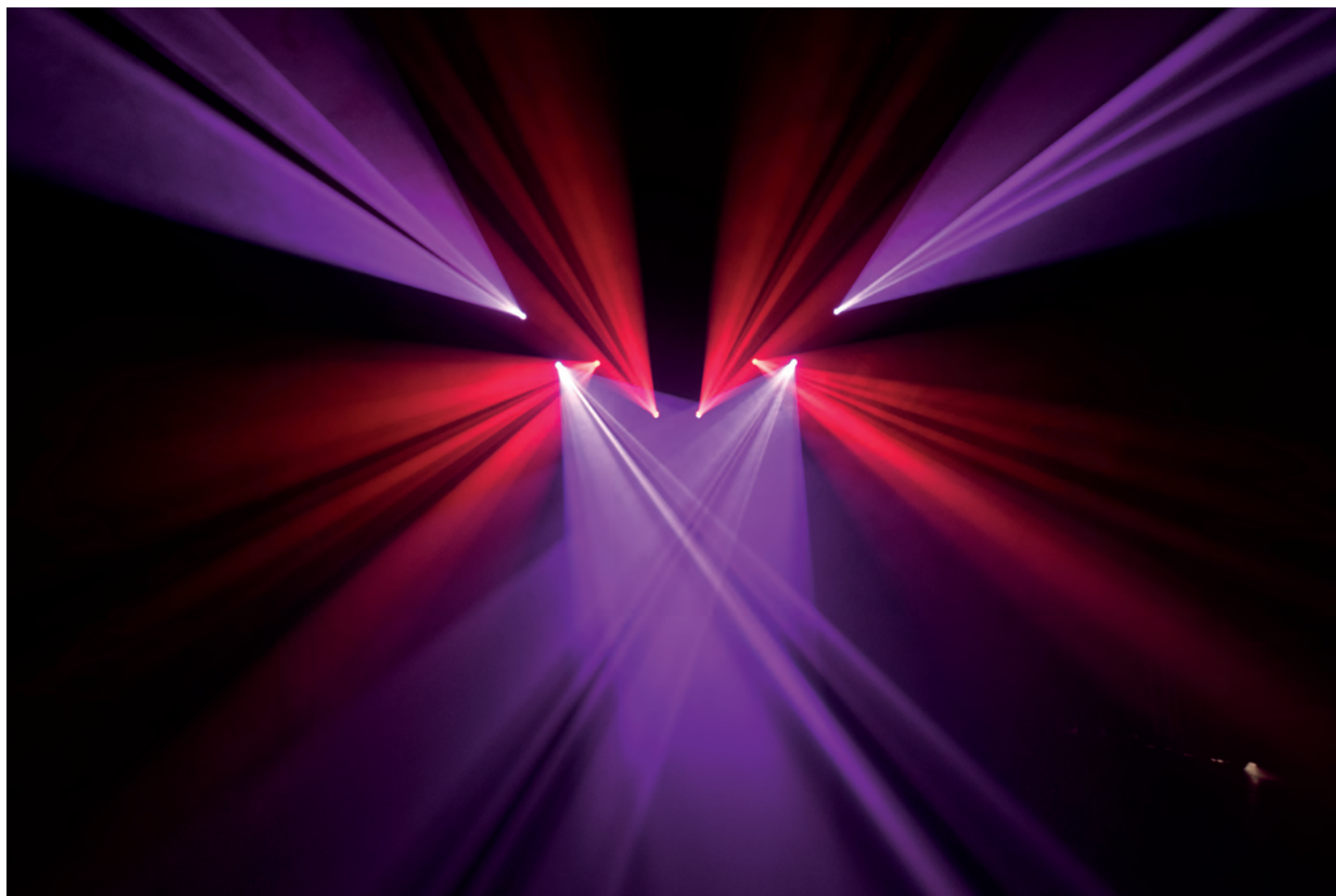



SPECIAL FEATURES:

- 7 Bi-Rotating gobo's & 8 colours
- Powercon In- & Output
- Gobo shake, gobo rotate and 3-facet prism
- Quick Lock Brackets

LED **DMX** **STROBE** **MULTI**
TECHNOLOGY CONTROLLABLE EFFECT 100-240VAC

Phantom 65 Spot

40070

The Showtec Phantom 65 Spot is a very compact multifunctional moving light, specially designed for use on small to mid-sized stages, by DJs and entertainers. It is the ultimate successor to the Phantom Spot 50 and next to its stylish looks, it is just packed with great features. Full 65W white LED light output, 1 glass + 6 metal gobos, with gobo-flow and shake, 8 dichroic-filters + white enabling split colours and rainbow-flow effects, a 3-facet prism and great new optics with adjustable manual focus are all on board. It is just hard to believe that this compact fixture can carry all these features! Thanks to its size and weight of only 6kg, this moving head can be mounted in any position with just one clamp. Also, Powercon and DMX in- and output allow for easy daisy-chaining of the Phantom 65 spot. The Showtec Phantom series, a household name in the entertainment lighting industry, are a range of very reliable fixtures with low power consumption and high performance. Taking into account today's lighting demands, this series offers a range of modern fixtures such as Spot, Wash, Beam, Matrix FX, and Hybrid. Razor sharp beams, colorful matrix effects or spectacular gobo imagery, a Showtec Phantom will, just as any true superhero, never disappoint you.

Technical information:

Output		Special:	Pan / Tilt movement
Beam Angle:	16°		blackout, User-selectable
Light Source:	1 x 65W White LED		Pan & Tilt ranges,
Lux @ 5m:	1870		540°/360°/180°,
			Reverse Pan / Tilt movement
Electrical		Gobos & Colours	
Input voltage:	100~240VAC, 50/60Hz	Gobo:	1 glass + 6 metal gobos
	(auto ranging)	Gobo functions:	Gobo-flow effect, Gobo shake
Power consumption:	180W max. at full output	Rotation:	Bi-directional
Control		Colours:	8 dichroic-filters + white
On-Board:	Full colour display	Colour functions:	Split colours,
Control Protocol:	DMX512, Auto, Sound, Manual, Master-Slave		Rainbow-flow effect
Control Personality:	Advanced 13ch / Basic 8ch	Physical	
Optical system		Colour:	Black
Dimmer:	0-100%	Housing:	Metal & Flame-retardant plastic
Strobe:	0-20Hz	Data Connection:	XLR 3p in- & output
Focus:	Manual focus	Power connection:	Pro Power in- & output
Prism:	3-facet prism	Dimensions (WxDxH):	238 x 202 x 357 mm
		Weight:	6Kg
Movement		Certification and Safety	
Pan:	540°	Certification:	CE
Tilt:	270°	Max. ambient Temp.:	40°C
Pan/Tilt resolution:	16 bit		

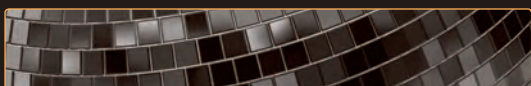

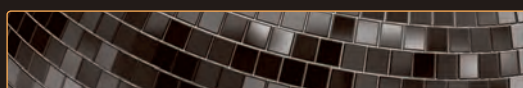
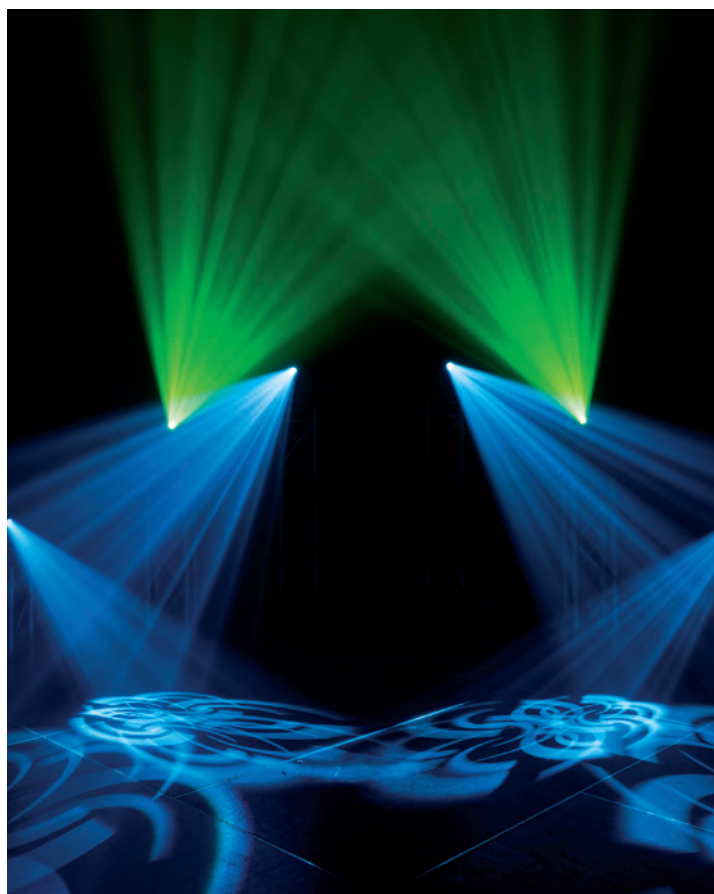



SPECIAL FEATURES:

- Optional WDMX
- 7 colours + white
- 8-facet circular & 5- facet linear prism
- Motorized zoom and focus

LED **DMX** **STROBE** **MULTI**
TECHNOLOGY CONTROLLABLE EFFECT 100-240VAC

Phantom 130 Spot

40072

The Showtec Phantom 130 LED Spot is a medium sized, but very powerful moving head, suitable for a variety of venues and applications. This stylishly designed fixture contains a 130 watt white LED light-source, providing an extremely high light output. Fixed and rotating gobo wheels (7 gobos each), seven dichroic-filters + white, the colour wheel and circular and rotating prisms, are all on board. Together with the motorized focus and mechanical zoom, this makes a highly versatile moving head. Like all Phantom fixtures, this spot can be controlled by DMX512 but is also capable of operating in stand-alone mode (Auto, Sound and Manual). Compact, lightweight and versatile; the Phantom 130 LED Spot definitely is a sensible choice for your entertainment lighting needs. The Showtec Phantom series, a household name in the entertainment lighting industry, are a range of very reliable fixtures with low power consumption and high performance. Taking into account today's lighting demands, this series offers a range of modern fixtures such as Spot, Wash, Beam, Matrix FX, and Hybrid. Razor sharp beams, colorful matrix effects or spectacular gobo imagery, a Showtec Phantom will, just as any true superhero, never disappoint you.



Technical information:

Output		Pan/Tilt resolution:	16 bit
Lux @ 5m:	5200 (12°)	Special:	Pan / Tilt movement blackout,
Beam Angle:	12° - 21°		User-selectable Pan & Tilt
Light Source:	130W White LED		ranges, 540°/360°/180°, Reverse Pan / Tilt movement
Electrical		Gobos & Colours	
Input voltage:	100~240VAC, 50/60Hz	Fixed Gobowheel:	7 gobos
(auto ranging)		Rotating Gobowheel:	7 gobos
Power consumption:	300W max.	Gobo functions:	Gobo-flow effect, Gobo shake
Control		Rotation:	Bi-directional
On-Board:	Full colour display	Colorwheel:	7 dichroic-filters + white
Control Protocol:	DMX512, Auto, Sound, Manual, Master-Slave	Colour functions:	Split colours, Rainbow-flow effect
Control Personality:	Advanced 16ch /Basic 12ch	Physical	
Optical system		Colour:	Black
Dimmer:	0-100%	Housing:	Metal & Flame-retardant plastic
Strobe:	0-20Hz	Data Connection:	XLR 3p in- & output
Focus:	Motorized	Power connection:	Pro Power in- & output
Zoom:	Motorized	Dimensions (WxDxH):	321 x 211 x 462 mm
Prism:	6-facet circular & 5- facet linear prism rotating prism	Weight:	13Kg
Movement		Certification and Safety	
Pan:	540°	Certification:	CE
Tilt:	270°	Max. ambient Temp.:	40°C

Wireless DMX upgrade kit, External Antenna

Available models:

MOD40072 Phantom 130 (Wireless Solutions Sweden)

Technical information:

The Wireless DMX Upgrade set contains:

- * G5 W-DMX receiver PCB
- * Antenna cable
- * connection cable
- * 2 dBi Indoor mini antenna
- * mounting materials

NOTE: to prevent voiding the warranty, this upgrade must be executed by an authorized distributor

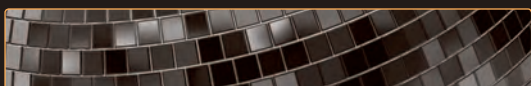



SPECIAL FEATURES:

- Extremely compact
- Oled display
- Ir remote included
- RGBWA-UV Colors

6 in 1 **STROBE** **DMX**
EFFECT CONTROLLABLE



Shark Wash One

45020 7x 12W Q6

The Shark Wash One is a compact, affordable and reliable wash light for DJs, entertainers, clubs and bars.

Equipped with seven Q6 LEDs, all with RGBWA-UV colors, this small moving head creates countless color mixing possibilities. In addition, specially developed optical lenses ensure an excellent beam projection. Because of its compact dimensions, combined with the 25-degree lenses, the Shark Wash One is very suitable for venues with low ceilings.

Technical information:

Output	
Lux @ 2m:	3350
Beam Angle:	25°
Light Source:	7x 12W RGBWA-UV 6-in-1 LED
Electrical	
Input Voltage:	100-240VAC, 50/60Hz
Power consumption:	120W
Control	
On-Board:	Oled Display
Control Protocol:	DMX512, Auto, Master/Slave, Sound, IR-Remote
Control Personality:	Advanced 16ch /Basic 7ch
Optical system	
Dimmer:	0-100%
Strobe:	0-20Hz
Movement	
Pan:	540°
Tilt:	270°
Pan/Tilt resolution:	16 bit
Physical	
Color:	Black
Housing:	Metal & Flame-retardant plastic
Fixture Connection:	3-p XLR Data in/out, IEC Power input
Dimensions (WxDxH):	198 x 156 x 315 mm
Weight:	3,8 Kg
Certification and Safety	
Certification:	CE
Max. ambient Temp.:	40°C

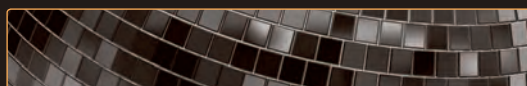



SPECIAL FEATURES:

- 6° - 36° Zoom range
- Oled display
- Ir remote included
- RGBW Colors

 **STROBE** **DMX**
4 in 1 **EFFECT** **CONTROLLABLE**

Shark Zoom Wash One

45021 7xRGBW

The Shark Wash Zoom One is a compact RGBW wash light equipped with a motorized zoom from 6° to 36°.

Thanks to seven RGBW power LEDs with high-grade optics this moving head offers an excellent colormix with a very high output.

Weighing only 4.3 kg, this fixture can be transported and handled easily and because of a single mounting clamp, rigging can be done very quickly.

All features and effects, like strobe, dimming and zoom, can be controlled via DMX or with the included IR remote control. An 8-channel personality allows for a basic light desk control of the Shark Wash Zoom One, and for full control, an extended 15-channel personality is also available.



Technical information:

Output	
Lux @ 2m:	19100 (6°)
Beam Angle:	6° - 36°
Light Source:	7x 15W RGBW 4-in-1 LED
Electrical	
Input Voltage:	100~240VAC, 50/60Hz
Power consumption:	80W
Control	
On-Board:	Oled Display
Control Protocol:	DMX512, Auto, Master/Slave, Sound, IR-Remote
Control Personality:	Advanced 15ch /Basic 8ch
Optical system	
Dimmer:	0-100%
Strobe:	0-20Hz
Zoom:	Motorized
Movement	
Pan:	540°
Tilt:	270°
Pan/Tilt resolution:	16 bit
Physical	
Color:	Black
Housing:	Metal & Flame-retardant plastic
Fixture Connection:	3-p XLR Data in/out, IEC Power input
Dimensions (WxDxH):	200 x 147 x 330 mm
Weight:	4,3 Kg
Certification and Safety	
Certification:	CE
Max. ambient Temp.:	40°C

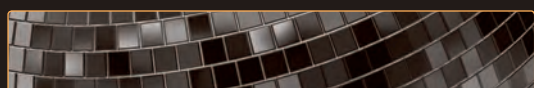



SPECIAL FEATURES:

- Motorized Zoom
- Clear Lens with RGB backlight
- Continuous Pan & Tilt
- IFS Technology

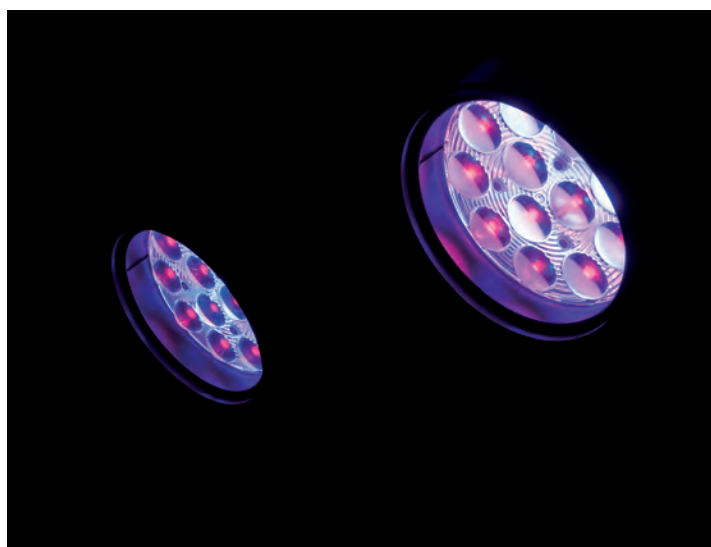

Phantom 120 LED Wash

40030

The Showtec Phantom 120 Wash, is RGBW wash moving head with motorized zoom. It is equipped with a high grade clear lens plate with RGB backlight function. This allows the user to combine or alternating the wash effect with the backlight colors to create more dramatic effects. Both wash and backlight LEDs are independently controllable in color-mix, dimmer, strobe and have their own preset colors to get total control. It also has IFS Technology which helps to combine light fixtures with similar functions to get synchronized. This makes it easy to program similar colors, programs, strobes, and speed. Another great functionality is the continuous pan & tilt rotation. Together with the IFS function the Showtec Phantom 120 Wash gives progressive light designers a cost effective solution with unlimited possibilities.

Technical information:

Output			
Lux @ 2m:	14300lux (5°)	Movement	
Beam Angle:	5-60°	Pan:	540°
Light Source:	12 x 10W RGBW LEDs	Tilt:	270°
Backlight System:	21 x RGB 5050 SMD	Pan/Tilt resolution:	16 bit
		Special:	Pan/ Tilt reverse & Black out by DMX
Electrical			
Input Voltage:	100-240 VAC	Physical	
Power consumption:	135W max. at full output	Color:	Black
		Housing:	Metal & Flame-retardant plastic
Control			
On-Board:	Display including gravity sensor	Data Connections:	XLR 3p Data in- & output
	DMX, Auto, Sound &	Power Connections:	Pro power in- & output
Mode:		Dimensions (WxDxH):	335 x 220 x 395 mm
Master/Slave		Weight:	6,9 kg
Control Protocol:	DMX512		
Control Personality:	10, 16, 26 Channels	Certification and Safety	
		Certification:	CE
Optical system		Max. ambient Temp.:	40°C
Dimmer:	0-100%		
Dimmer curves:	Linear, Square, I-Square, S curve		
Strobe:	0-20Hz		
Zoom:	Motorized		

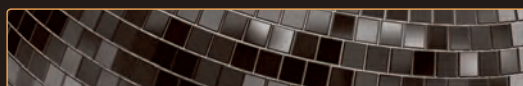

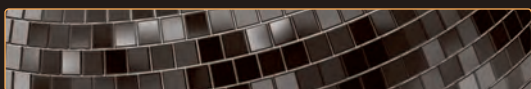



SPECIAL FEATURES:

- Eye-catching aerial effect
- Oled display
- Ir remote included
- 3x 40W Q4 LED

**Shark Beam FX One****45024 3x 40W**

The Showtec Shark Beam FX One: now you too can create incredible beam effects for that true retro disco feeling!

Three extremely bright 40W RGBW LEDs will surely draw the attention of your audience. A unique mechanical construction enables to zoom with a continuous front-lens rotation so creating spectacular visual effects and beautiful color patterns is really easy. All features and effects, like strobe, dimming and zoom, can be controlled via DMX or with the included IR remote control.

An 8-channel personality allows for a basic light desk control of the Shark Beam FX, and for full control, two advanced 16-channel personalities are available as well.

Technical information:

Output	
Lux @ 2m:	48.300 (4°)
Beam Angle:	4-60°
Light Source:	3x 40W RGBW 4-in-1 LED
Electrical	
Input Voltage:	100-240VAC, 50/60Hz
Power consumption:	135W
Control	
On-Board:	Oled Display
Control Protocol:	DMX512, Auto, Master/Slave, Sound, IR-Remote
Control Personality:	Advanced 16ch /Basic 8ch
Optical system	
Dimmer:	0-100%
Strobe:	0-20Hz
Zoom:	Motorized
Movement	
Pan:	540°
Tilt:	270°
Lens Rotation:	Continuous
Pan/Tilt resolution:	16 bit
Color:	Black
Housing:	Metal & Flame-retardant plastic
Fixture Connection:	3-p XLR Data in/out, IEC Power in/out
Dimensions (WxDxH):	250 x 170 x 350 mm
Weight:	6 Kg
Certification and Safety	
Certification:	CE
Max. ambient Temp.:	40°C

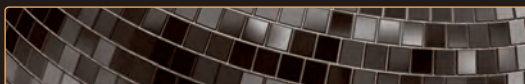



SPECIAL FEATURES:

- 2-in-1 Beam effect
- Rotating lens dish
- Easy rigging
- Built-in rotate macros

Juno

45052

The Showtec Juno is an effect moving head which creates 6 razor sharp beams that can be twisted and turned by the rotating lens dish. This creates new spectacular visual effects, once they are all combined together a strong fat beam will be generated. It has a special light pipe optic system to realize smooth color mixing in both separate as the combined beam. The Showtec Juno is designed in a compact housing and can be easily rigged with only one clamp. This hybrid moving head effect is ideal to create a beam show as well as visual effects with only one fixture.



Technical information:

Output
Lux @ 2m: 10200 lux
Beam Angle: 4,5°
Light Source: 6x 12W RGBW LEDs
Drive current: 1000mA

Electrical
Input Voltage: 100-240 VAC
Power consumption: 120W max. at full output

Control
On-Board: 16 Digit LCD Display
Mode: DMX, Manual, Sound & Master/Slave
Control Protocol: DMX512
Control Personality: 9, 14, 17 Channels

Optical system
Dimmer: 0-100%
Dimmer curves: Linear, Square, I-Square, S curve
Strobe: 0-20Hz

Movement
Pan: 540°
Tilt: 270°
Pan/Tilt resolution: 16 bit

Physical
Color: Black
Housing: Metal & Flame-retardant plastic
Data Connections: XLR 3p Data in- & output
Power Connections: IEC in- & output
Dimensions (WxDxH): 260x 150 x 320 mm
Weight: 5,25 kg

Certification and Safety
Certification: CE
Max. ambient Temp.: 40°C

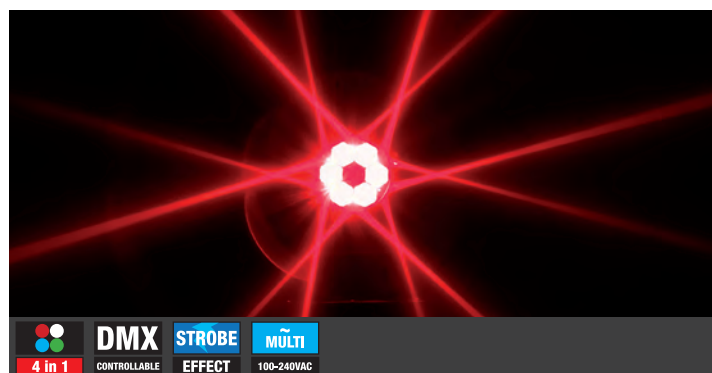
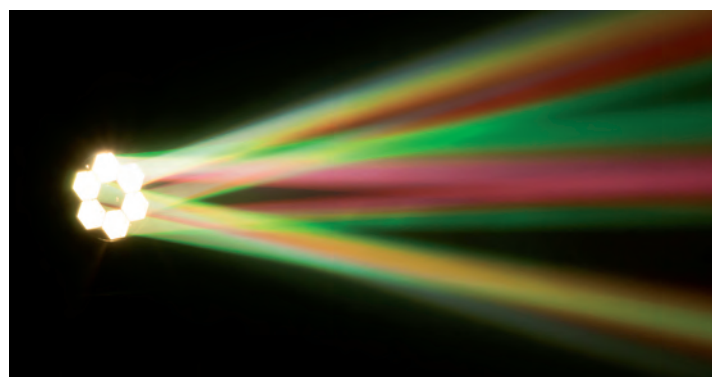

 **DMX**  **STROBE**  **MULTI**
4 in 1 CONTROLLABLE EFFECT 100-240VAC

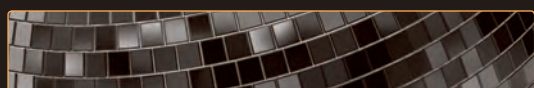



SPECIAL FEATURES:

- Continuous pan & tilt
- 94mm 4° Lens
- 60W RGBW Osram Ostar
- Extreme fast movements

Saber**45053**

The Showtec Saber is a compact moving head in a stylish round design. It has a fully illuminated 94mm lens with 4° beam angle. Together with the 60W RGBW Osram Ostar LED it creates powerful narrow multicolored beams. The saber is equipped with high torque motors to create fast continuous rotating movements. With only 215mm diameter and one clamp rigging it is very easy to create narrow setups with multiple fixtures in truss systems.

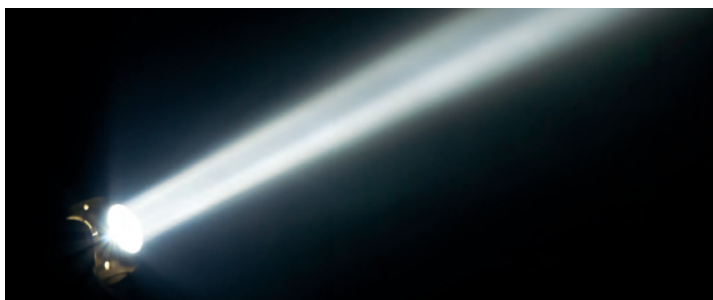
**Technical information:**

Output	
Beam Angle:	4°
Light Source:	1x60W RGBW LED
Electrical	
Input Voltage:	100-240 VAC
Power consumption:	90W max. at full output
Control	
On-Board:	Display including gravity sensor
Mode:	DMX, Auto, Sound & Master/Slave
Control Protocol:	DMX512
Control Personality:	10, 14, 18 Channels
Optical system	
Dimmer:	0-100%
Dimmer curves:	Linear, Square, I-Square, S curve
Strobe:	0-20Hz
Movement	
Pan:	540° & Continuous
Tilt:	270° & Continuous
Pan/Tilt resolution:	16 bit
Physical	
Color:	Black
Housing:	Metal & Flame-retardant plastic
Data Connections:	XLR 3p Data in- & output
Power Connections:	Pro Power in- & output
Dimensions (DxH):	215x 330mm
Weight:	5,2 kg
Certification and Safety	
Certification:	CE
Max. ambient Temp.:	40°C

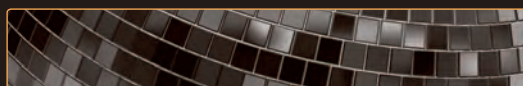

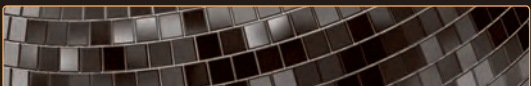



SPECIAL FEATURES:

- 30W Beam effect
- 14 Beam FX Gobos
- 7 Dichroic colors
- Built-in programs

Phantom 30 LED Beam

40050

The Showtec Phantom 30 LED Beam is a compact and powerful beam moving head. It has a big fully illuminated 2° lens with a fat beam output. However the Phantom 30 is basic in functionality it has a selection of 13 special gobo designs to make beautiful beam effects without expensive functionality's like prisms or zoom effects. It also has a dichroic wheel with 7 colors and white. The Showtec Phantom 30 LED Beam can be used stand alone with the built-in programs and master slave functionality or get in control with 6 or 11 DMX channels.

LED **DMX** **STROBE** **MULTI**
TECHNOLOGY CONTROLLABLE EFFECT 100-240VAC



Technical information:

Output
Lux @ 5m: 20650 lux
Beam Angle: 2°
Light Source: 30W

Electrical
Input Voltage: 100-240V, 50/60Hz
Power consumption: 65W max. at full output

Control
On-Board: Display for DMX, Auto, Sound & Master/Slave settings
Control Protocol: DMX512
Control Personality: 6, 11 Channels

Optical system
Dimmer: 0-100%
Strobe: 0-20Hz

Movement
Pan: 540°
Tilt: 270°
Pan/Tilt resolution: 16 bit

Gobos & Color
Gobo: 13 metal gobos + open (not replaceable)
Gobo functions: Gobo-flow effect, Gobo shake
Colors: 7 dichroic-filters + white
Color functions: Rainbow-flow effect

Physical
Color: Black
Housing: Metal & Flame-retardant plastic
Data Connections: XLR 3p Data In- & output
Power Connections: Pro Power in- & output
Dimensions: 244 x 144 x 322 mm
Weight: 5,7 kg

Certification and Safety
Certification: CE
Max. ambient Temp.: 40°C

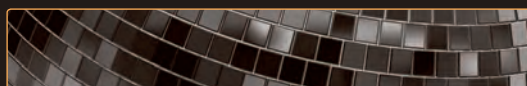

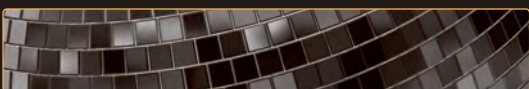



SPECIAL FEATURES:

- 7x 10W RGBW LEDs
- 60mm 5° Optics
- Compact Powerful Beam
- IFS Technology

Phantom 70 LED Beam

40051

The Showtec Phantom 70 LED Beam is a RGBW beam moving head with 7x 60mm lenses and 5° optics. The combination of the big lenses with narrow beam angle and full color mix creates an indispensable effect for your lightshow. It can be controlled by DMX in 8, 12 and 16 channel mode or used stand alone with the Master / slave function. The preset colors, built-in color jump and fade programs which are selectable by

DMX are very useful to create a beautiful show without advanced programming. It is equipped

with IFS Technology which helps to combine other IFS fixtures with similar functions to get synchronized.

This makes it easy to program similar colors, programs, strobes, and speed. The Showtec Phantom 70 LED Beam will be a true successor for the popular Expression 5000.



Technical information:

Output
Lux @ 2m: 27150lux
Beam Angle: 5°
Light Source: 7 x 10W RGBW LEDs

Electrical
Input Voltage: 100-240 VAC
Power consumption: 90W max. at full output

Control
On-Board: Display including gravity sensor
Mode: DMX, Auto, Sound & Master/Slave
Control Protocol: DMX512
Control Personality: 8, 12, 16 Channels

Optical system
Dimmer: 0-100%
Dimmer curves: Linear, Square, I-Square, S curve
Strobe: 0-20Hz

Movement
Pan: 540°

Tilt: 270°
Pan/Tilt resolution: 16 bit
Special: Pan/ Tilt reverse & Black out by DMX

Physical
Color: Black
Housing: Metal & Flame-retardant plastic
Data Connections: XLR 3p Data in- & output
Power Connections: Pro power in- & output
Dimensions (WxDxH): 245 x 241 x 382 mm
Weight: 6,3 kg

Certification and Safety
Certification: CE
Max. ambient Temp.: 40°C

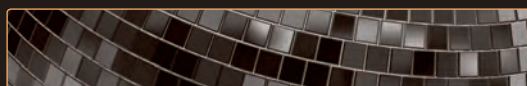

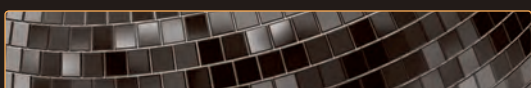
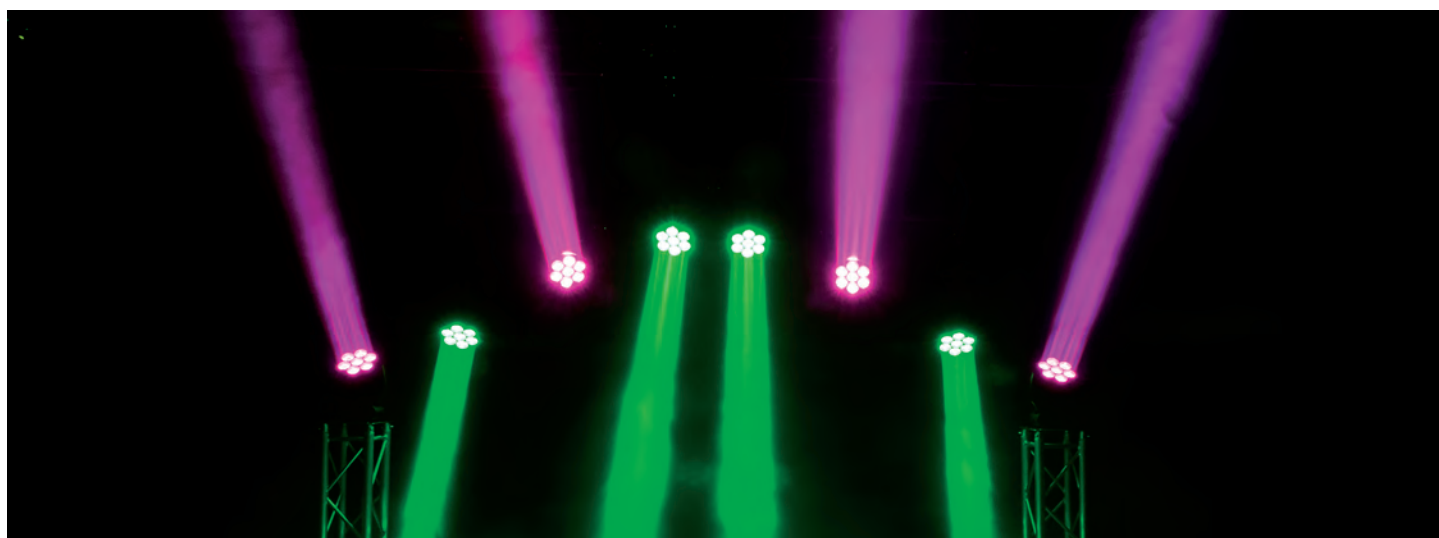
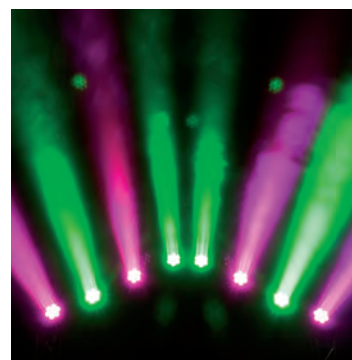



SPECIAL FEATURES:

- Spot, Wash & Beam
- Optional WDMX
- Linear & Circular overlapping prisms
- Motorized Zoom, Focus and Frost

Phantom 3R Hybrid

40074

The new Showtec Phantom 3R Hybrid is here and its name says it all: this is the true all-rounder from the top selling Showtec Phantom series.

A moving head that combines a spot and beam, and can even act as a wash light with the built-in frost filter.

Whether on stage or as a fixed effect light in any entertainment venue, this fixture will ensure that all your lighting requirements are met.

The Phantom 3R Hybrid is equipped with one colour wheel, offering both saturated and pastel colours, motorized focus, zoom and both fixed and rotating gobo wheels. The circular and linear overlapping prisms, combined with a 3R YODN discharge lamp, provide impressive projections and beautiful mid-air effects.

The Phantom series includes a range of very reliable fixtures with high performance and yet low power consumption. It offers you all capabilities and functionalities to handle today's lighting requirements. Spot, wash, beam, matrix FX or Hybrid – Showtec Phantom is the perfect choice!

DMX STROBE
CONTROLLABLE EFFECT

Technical information:

Lamp:		Pan/Tilt resolution:	
Light Source:		Special:	
Beam Angle:			
Electrical:		Gobos & Colours	
Input voltage:		Gobo wheel 1:	
Power consumption:		Gobo wheel 2:	
		Gobo function:	
Control:		Colours:	
On-Board:		Colour effect:	
Control Protocol:			
Control personality:		Physical:	
		Colour:	
Optical system:		Housing:	
Dimmer:		Data Connection:	
Strobe:		Power connection:	
Focus:		Dimensions (WxDxH):	
Zoom:		Weight:	
Prism 1:		Certification and Safety:	
Prism 2:		Certification:	
Frost:		Max Ambient temp.:	
		Minimum distance objects:	
Movement:			
Pan:			
Tilt:			

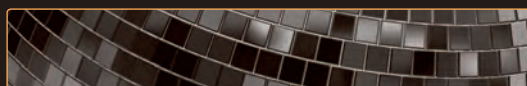

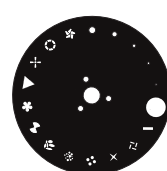
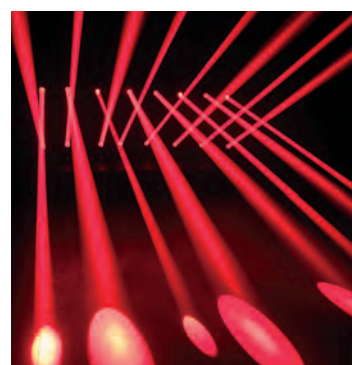
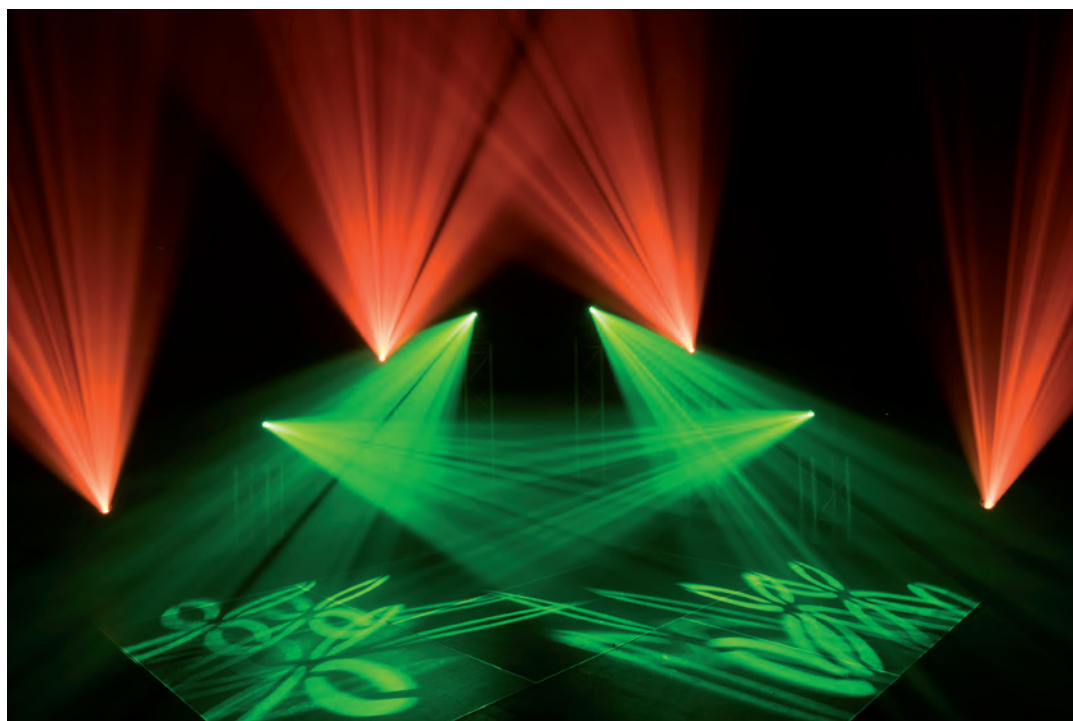

Wireless DMX upgrade kit, External Antenna

MOD40074 Phantom 3R Hybrid (Wireless Solutions Sweden)

The Wireless DMX Upgrade for Phantom 3R Hybrid is an upgrade set which includes all the necessary components for receiving wireless DMX in a 2,4GHz band, compatible with our Wireless Solutions DMX Transmitters.

The receiver must be linked and unlinked by the transmitter in order to communicate. It is possible to link multiple receivers to one transmitter.

The presence of the wireless communication is indicated by the blinking data symbol in the display.

This upgrade contains an external omnidirectional antenna to ensure the best possible signal strength in a crowded ether.

Technical information:

The Wireless DMX Upgrade set contains:

- * G5 W-DMX receiver PCB
- * Antenna cable
- * connection cable
- * 2 dBi Indoor mini antenna
- * mounting materials

NOTE: to prevent voiding the warranty, this upgrade must be executed by an authorized distributor

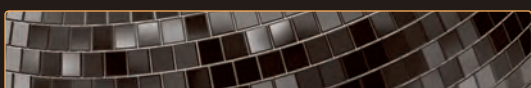



SPECIAL FEATURES:

- Optional WDMX
- Fast gobo and colour wheels
- 8- facet Circular rotating prism
- Motorized Focus and Frost

Phantom 3R Beam

40076

The Showtec Phantom 3R Beam is a compact yet powerful moving head with a 3R 150W discharge lamp from YODN. And with its narrow beam angle of only 3.5 degrees, it is ideal for combined use with other high-power light effects.

With this fixture, you can create a huge variety of stage effects, thanks to 14 colors + white, split colors and rainbow-flow effects, gobo, prism and focus. By using the frost filter, you even can turn the beam into a wash light.

The Phantom series includes a range of very reliable fixtures with high performance and yet low power consumption. It offers you all capabilities and functionalities to handle today's lighting requirements.

Spot, wash, beam, matrix FX or Hybrid – Showtec Phantom is the perfect choice!

DMX
CONTROLLABLE

STROBE
EFFECT

Technical information:

Lamp:	YODN 150W / R3 / 8600K (included)
Light Source:	
Beam Angle:	3.5°
Electrical:	
Input voltage:	100 to 240V AC 50/60Hz
Power consumption:	255W
Control:	
On-Board:	Full colour display
Control Protocol:	DMX512, Auto, Sound, Manual, Master-Slave
Control personality:	Advanced 14ch / Basic 8ch
Optical system:	
Dimmer:	0-100% Mechanical
Strobe:	0-20Hz
Focus:	Motorized
Prism:	Rotating
Frost:	Yes
Movement:	
Pan:	540°
Tilt:	260°
Pan/Tilt resolution:	16 bit

Special:	Pan / Tilt movement blackout, User-selectable Pan & Tilt ranges, 540°/360°/180°, Reverse Pan / Tilt movement
Gobos & Colours	
Gobo wheel 1:	17 + open fixed gobos
Colours:	14 + white
Colour effect:	Split-colours, Rainbow-flow effect
Physical:	
Colour:	Black
Housing:	Metal & Flame retardant plastic
Data Connection:	XLR 3p in- & output
Power connection:	Pro Power in- & output
Dimensions (WxDxH):	321 x 311 x 417 mm
Weight:	13 Kg
Certification and Safety:	
Certification:	CE
Max Ambient temp.:	40°
Minimum distance objects:	10m

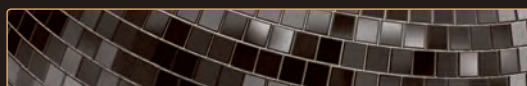

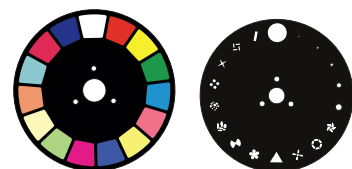
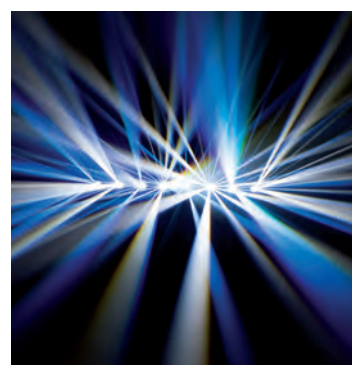
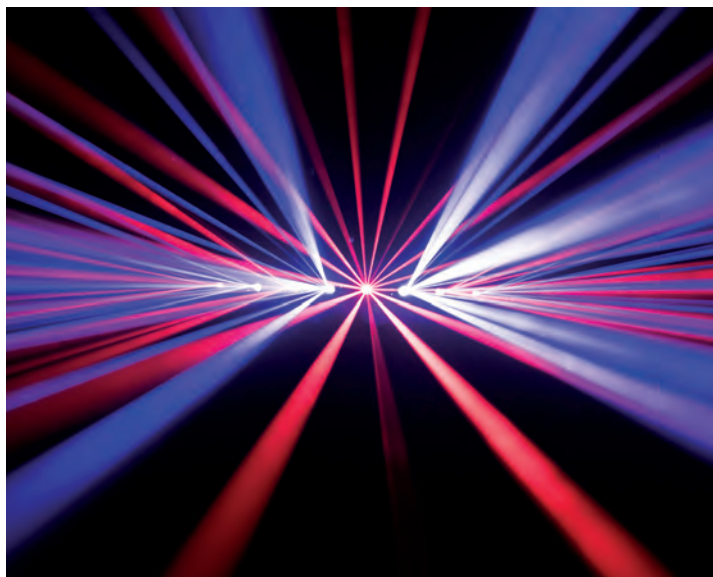

Wireless DMX upgrade kit, External Antenna

MOD40076 Phantom 3R Beam (Wireless Solutions Sweden)

The Wireless DMX Upgrade for Phantom 3R Beam is an upgrade set which includes all the necessary components for receiving wireless DMX in a 2,4GHz band, compatible with our Wireless Solutions DMX Transmitters.

The receiver must be linked and unlinked by the transmitter in order to communicate. It is possible to link multiple receivers to one transmitter.

The presence of the wireless communication is indicated by the blinking data symbol in the display.

This upgrade contains an external omnidirectional antenna to ensure the best possible signal strength in a crowded ether.

Technical information:

The Wireless DMX Upgrade set contains:

- * G5 W-DMX receiver PCB
- * Antenna cable
- * connection cable
- * 2 dBi Indoor mini antenna
- * mounting materials

NOTE: to prevent voiding the warranty, this upgrade must be executed by an authorized distributor

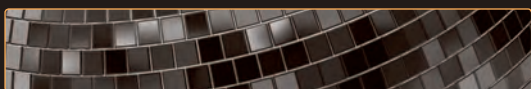

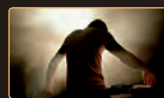

Phantom Matrix FX

40062

The Showtec Phantom Matrix FX: complete your light show with great visuals and stunning light animations!

This 5x5 matrix moving head is equipped with 25 x 4W RGBW LEDs, 45° square optics and is fully pixel controllable.

The 10- and 18-channel personalities, character and alphabet presets as well as colorflow macros enable non-professional users to operate this fixture easily.

A 118-channel personality is available too, allowing full pixel control for the advanced light designers.

The Matrix FX incorporates IFS Technology, which helps light designers to synchronize effects when used in combination with other IFS fixtures. The programming efforts for generating similar colors, strobes, and rhythmic changes are thus considerably simplified. In all personalities, color presets and programs, built-in animations, gobos and characters are selectable via DMX. A diffuser screen is also included, which allows improved animation views.

The Phantom series includes a range of very reliable fixtures with high performance and yet low power consumption. It offers you all capabilities and functionalities to handle today's lighting requirements.

Spot, wash, beam, matrix FX or Hybrid – Showtec Phantom is the perfect choice!

Technical information:

Output:		Movement:	
Lux @ 2m:	3214 lux	Pan:	540°
Beam Angle:	45°	Tilt:	270°
Light Source:	25x 4W RGBW LEDs	Pan/Tilt resolution:	16 bit
		Special:	Pan/ Tilt reverse & Black out by DMX
Electrical:		Physical:	
Input voltage:	100-240V / 50-60Hz (auto ranging)	Color:	Black
Power consumption:	125W at full output	Housing:	Metal & Flame retardant plastic
Control:		Data connections:	XLR 3p
On Board:	Display	Power connections:	Pro power in- & output
Mode:	DMX, Auto, Sound, Master/Slave	Dimensions:	360 x 230 x 480 mm
Control protocol:	DMX-512	Weight:	13Kg
Control personality:	10, 18, 118 Channels	Certification and Safety:	
Optical system:		Certification:	CE
Dimmer:	0-100%	Max. ambient temp:	40°
Dimmer curves:	Linear, Square, I-Square, S curve		
Strobe:	0-20Hz		



SPECIAL FEATURES:

- Character & Alphabet presets
- Gobo & Animation macro's
- Colorflow macro's
- Incl. diffuser screen

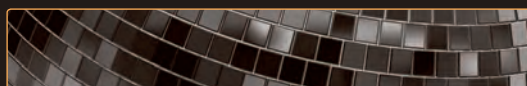

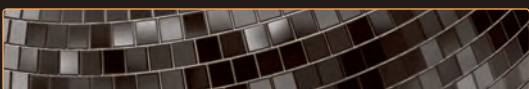



THE PHANTOM



SERIES



THE **NEW** PHANTOM SERIES BY SHOWTEC
THE CHOICE OF HEROES!



www.highlite.nl

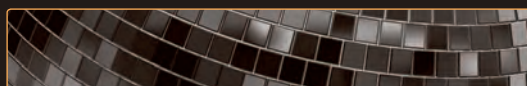



SHARK

by Showtec dangerously cool moving heads



 **SHARK SERIES**

Showtec Shark is a new series of compact sized moving heads with excellent features and an impressive output; a perfect lighting solution for mobile DJs, musicians, pubs, and bars. The Shark series offers a range of intelligently designed fixtures which are easy to use by professional and non-professional users alike. Versatile macros and integrated sound-active programs are features that will enable you to create amazing shows without the need for complex programming. All Showtec Shark moving heads are equipped with IFS Technology, allowing users full control of various Shark fixtures within a single setup.

These fixtures should not be used underwater!

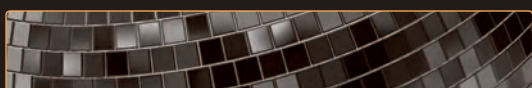

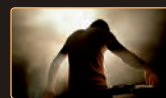

SPECIAL FEATURES:

- 6x 10W RGBW LEDs
- 60mm 5° Optics
- Continuous Pan
- IFS Technology



Phantom 60 LED Bar

40061

The Phantom 60 LED Beam is a moving batten with 6 pcs 10W RGBW LEDs. It has continuous rotating on the pan movement and pixel control. The 60mm 5° optics creating a smooth flat light beam with a consistent color mix. It is equipped with IFS Technology which helps to combine IFS light fixtures with similar functions to get synchronized. This makes it easy to program similar colors, programs, strobes, and speed. The Phantom 360 LED Beam is moving head effect which can be applied as tool for light designers to create colorful sweeping light shapes.

Technical information:

Lux @ 2m:	20740 lux	Data Connections:	XLR 3p Data in- & output
Beam Angle:	5°	Power Connections:	Pro power in- & output
Light Source:	6x10W RGBW LEDs	Dimensions (WxDxH):	590 x 253 x 150 mm
		Weight:	8 Kg
Electrical		Certification and Safety	
Input Voltage:	100-240 VAC	Certification:	CE
Power consumption:	100W max. at full output	Max. ambient Temp.:	40°C
Control			
On-Board:	Display including gravity sensor		
Mode:	DMX, Auto, Sound & Master/Slave		
Control Protocol:	DMX512		
Control Personality:	9, 17, 33, 41		
Optical system			
Dimmer:	0-100%		
Dimmer curves:	Linear, Square, I-Square, S curve		
Strobe:	0-20Hz		
Movement			
Pan:	540° & Continuous		
Tilt:	240°		
Pan/Tilt resolution:	16 bit		
Special:	Pan/ Tilt reverse & Black out by DMX		
Physical			
Color:	Black		
Housing:	Metal & Flame-retardant plastic		

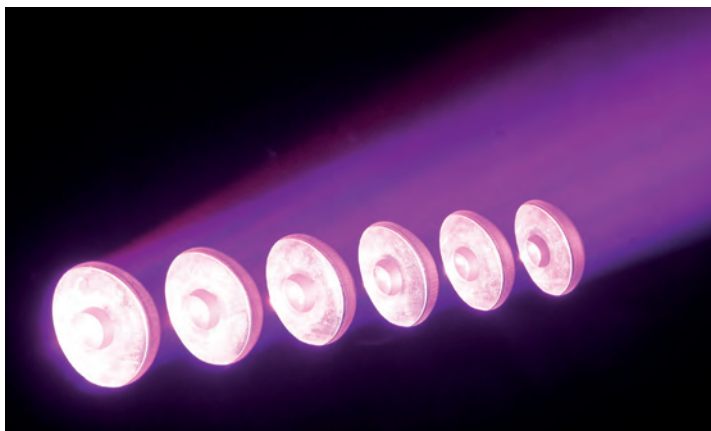

SPECIAL FEATURES:

- Plug and Play
- 100-230V Input



LED Police Light

30862

The Showtec LED Police light brings new life in this retro effect by using a LED light source. It has the looks of the conventional effect but without the need of replacing bulbs. It is a plug and play effect.

Technical information:

Power supply:	AC 100-240V - 50/60 Hz
Power consumption:	3,2 Watt
LED system:	48x 5mm White LEDs
Control:	N/A
Operation mode:	Cont. rotating
Dimensions:	Ø155 x 155
Weight:	0,42 Kg

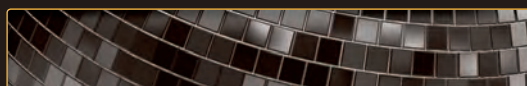



Scat Moon

43084

The Showtec Scat Moon is a RGBW plug and play LED moonflower. It is a high power cost effective moonflower with two sound settings, color sensitivity and speed sensitivity. Be surprised by the bright colors, powerful output and wide beam angle of this basic light effect.

Technical information:

Power Input: 230V / 50 Hz
Power Consumption: 5W
Light Source: 18 x 5mm LEDs (red green blue white colors)
Beam angle: +/- 50 Degrees
Control: Sound sensitivity, Color & Speed
Power Connector: IEC
Dimensions: 260 x 150 x 125mm
Weight: 0.9 Kg



SPECIAL FEATURES:

- Wide beam angle
- Plug & Play
- RGBW Colors
- High output

DMX **R G B W** **STROBE** **DUAL**
CONTROLLABLE COLOUR EFFECT 110V/230V

Disco Star

43088

The Showtec Disco Star is a very compact but powerful plug-and-play effect. It has 3 pieces of 3-in-1 LEDs that generate the colors red, green, blue, purple, white, yellow, cyan. The lenses are integrated in a transparent cover that not only create beams in a range of 140° but also give the housing a nice glow. The Disco Star has no moving parts at the outside, the movement of the beams is generated internally, this is more save and will secure a long lifetime. It is a full option light effect with built-in programs, static colors, DMX control, Master/Slave option and sound active mode. If you are looking for a compact Disco effect then ask your dealer for a demo and convince yourself with this little power effect.

Technical information:

Power Input: 100-230V 50/60 Hz
Power Consumption: 20W
Light Source: 3 x 3W RGB 3-in1
Control: Auto, Sound, Custom, Master/Slave, DMX
DMX Channels: 4
Control: Dipswitch
Power Connector: 1,6m cable, schuko
Data Connector: In/Out (XLR 3 Pin)
Dimensions: 180 x 180 x 165 mm
Weight: 0,9 Kg

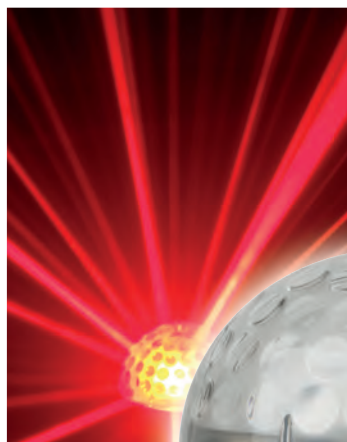

SPECIAL FEATURES:

- 3 x 3 Watt RGB 3-in1 LEDs
- 140° coverage
- No external moving parts
- Glow and beam effects due to transparent housing

DMX **STROBE** **3 in 1** **DUAL**
CONTROLLABLE EFFECT 110V/230V

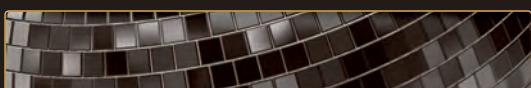



SPECIAL FEATURES:

- High power LED-effect
- 3-in-1 RGB colors
- Music Activated
- Plug & Play



STROBE
EFFECT

3 in 1

PLUG
& PLAY

Star LED

43057

The Star LED is a plug & play disco effect which creates a wonderful mirrorball effect on your walls and ceiling. It is equipped with 3 x 3W RGB LEDs and rotates on the beat of the music or can be set in static mode. A colorful effect for small clubs and party rooms.

Technical information:

Power supply: AC 230V - 50Hz
Power consumption: 36 Watt
LED system: 3 pcs RGB 3 Watt
(chip on board)
Dimensions: ø195mm x H 160mm
Weight: 1 Kg

SPECIAL FEATURES:

- Multicolor LED's
- DMX Control
- Sound to light function
- Very wide beam-spread



DMX
CONTROLLABLE

STROBE
EFFECT

RGBWA
COLOUR

MULTI
100-240VAC

Sunraise LED

43078

The Sunraise LED is a dynamic and colorful effect which has many beams that can change color and can dance to the music by the built-in music controller. A great effect for clubs, DJ's and party rooms.

Technical information:

Output
Lumens: 1000 for each color
Lux @2m: 475
Max Distance: 20m

Light Source
LED System: 5 x 3W LED (1 x Red, 1 x Green, 1x Blue, 1x White, 1x Yellow) 790mA

Drive Current:

Electrical
Power Supply: AC 100-240V 50/60 Hz
Power Consumption: 32W

Control
Control Mode: DMX
DMX channels: 4

Optical system
Dimmer: 100%
Strobe: 0-12Hz
Rotating Speed: 8RPM

Physical
Dimensions: 210 x 210 x 180 mm
Weight: 2,5 Kg
Housing: Iron
Color: Black
Power Connectors: IEC
Data Connectors: XLR 3pole
Cooling: Fan

Safety
Operation temperature: -20~40°C

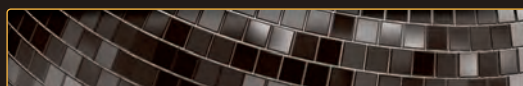



Pinball LED

43049

Technical information:

Power supply: AC 220-240V / 50-60Hz
Power consumption: 38 Watt
Motor rotation: 24 RPM
LED colour: RGB colour mix
Operating mode: Music activated
Dimensions: 350 x 240 x 240 mm (LxWxH)
Weight: 2,9 Kg

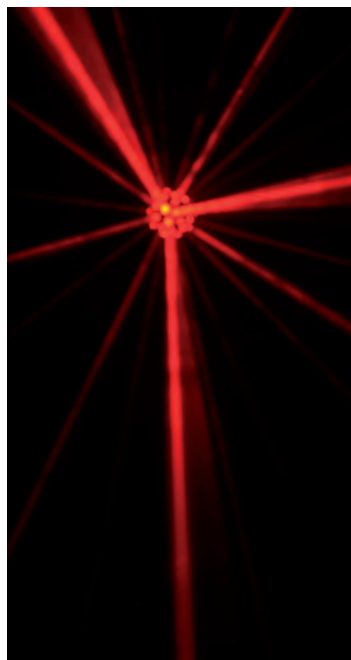

SPECIAL FEATURES:

- High power rotating LED-effect
- Music activated colourchange effect
- Plug & Play

STROBE
EFFECT

3 in 1

PLUG
& PLAY

Airwolf

43164

The Showtec Airwolf is a powerful multi light effect that includes 6 adjustable rotating RGBW beams, a round strobe effect and a red/green pattern laser on a rotating base. You can adjust each head separately to cover a large area with narrow sharp beams. The strong SMD strobe and pattern laser are the finishing touch to this effect. Let you inspire by the cool creations that this effect can create. The fixture is easy to control by DMX or using the automated and sound activated programs.

Technical information:

Power input: 100-240V 50/60z
Power consumption: 52W (Full output)
Control: Auto, Sound, Master/Slave, DMX 512
DMX Channels: 3,16
Control Display: 4 Digits LED
Coverage angle: 360°
Rotating speed: 2 – 19 RPM
Power Connection: IEC
Data Connector: 3 pole XLR (In/Out)
Dimensions: 390 x 390 x 230 mm
Weight: 4,0 Kg

LED Beams
Colors: RGBW
Power: 6 x 8W
Strobe rate: 1 to 20 Hz

Laser
Colors: Red, Green
Power: 130mW (100mW 650nm
Red, 30mW 532nm Green)
Class: 3R

Strobe: 24 x 0,5W LED's (white)
Strobe rate: 1 to 20 Hz



SPECIAL FEATURES:

- Continues Rotation
- Including IR Remote
- RG Pattern Laser effects
- Manual adjustable RGBW beam heads

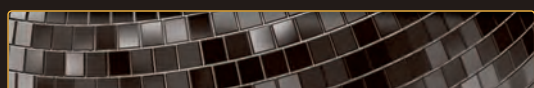



SPECIAL FEATURES:

- 42 LED matrix patterns
- 4-in-1 Light effect
- RGBWA colors
- Wide beam angle

Dynamic LED

43056

Technical information:

Power supply:	AC 90-250V/50-60Hz
Power consumption:	20W
LED power:	17W
LED quantity:	256
DMX channels:	2,3
Music mode:	YES
Dimensions:	990 x 210 x 170 mm (LxWxH)
Weight:	5,7 Kg

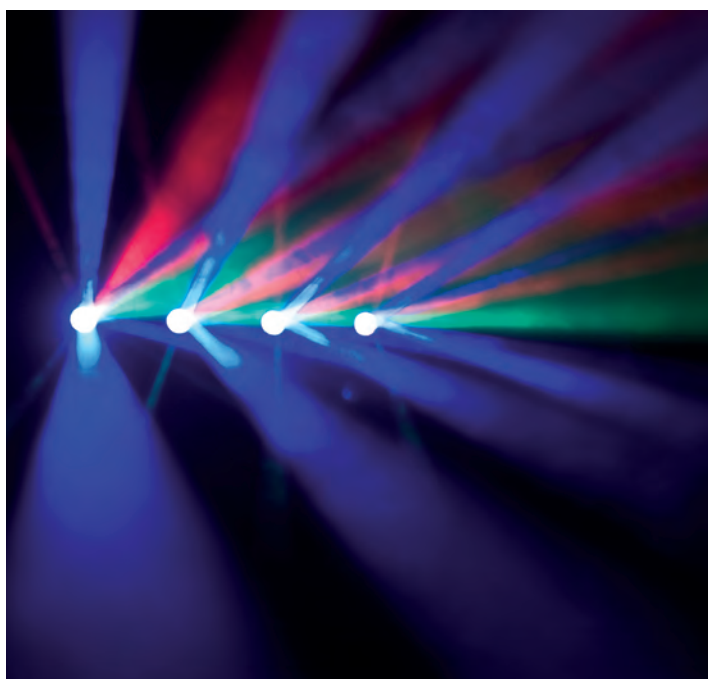
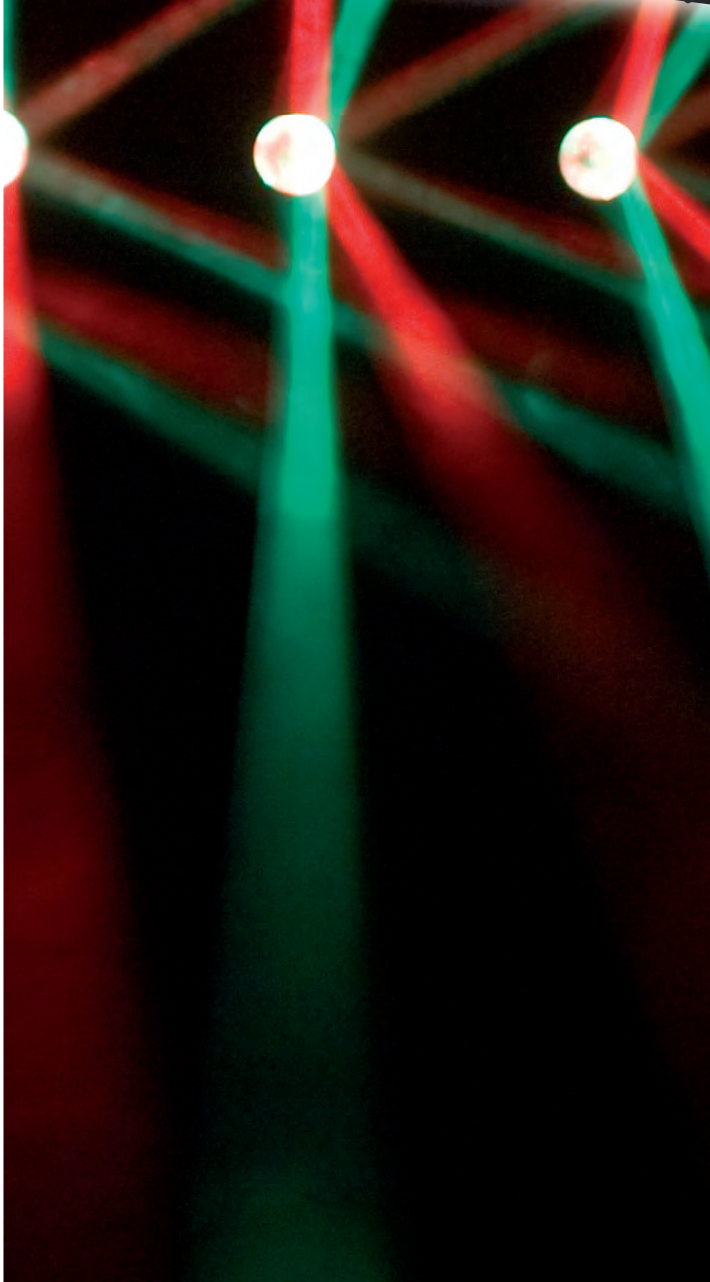

DMX CONTROLLABLE STROBE EFFECT RGBWA COLOUR MULTI 100-240VAC

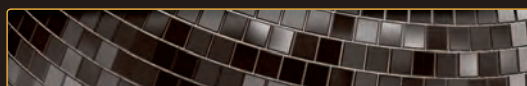



Dynamica

43162

Technical information:

General	Laser	
Power input: 100-240V 50/60z	Colors: 2xRed, 2xGreen	
Power consumption: 40W	Power: 260mW (2x 100mW 650nm Red, 2x 30mW 532nm Green)	
Control: Auto, Sound, Master/Slave, DMX	Class: 2M	
DMX Channels: 2,5,8,10	Safety Features: Key switch, Interlock, Safety eye	
Control Display: 4 Digits LED	Laser Safety: EN/IEC 60825-1: 2007	
Power Connection: IEC in- & output		
Data Connector: 3 pole XLR (In/Out)		
Dimensions: 770 x 173 x 195 (incl bracket)	Strobe LED: 18x 0,5W Cool white	
Weight: 5,5 Kg		
Accessories: 2 Keys, Interlock test connector	UV: 2x 3W	

LED Beams
Colors: RGBWA
Power: 192 x 120mW
System: Matrix Pattern



SPECIAL FEATURES:

- 4-in-1 light effect
- Dual RG Laser Grating effects
- RGBWA LED Pattern beams
- Dual Strobe arrays
- Dual UV Wash effect

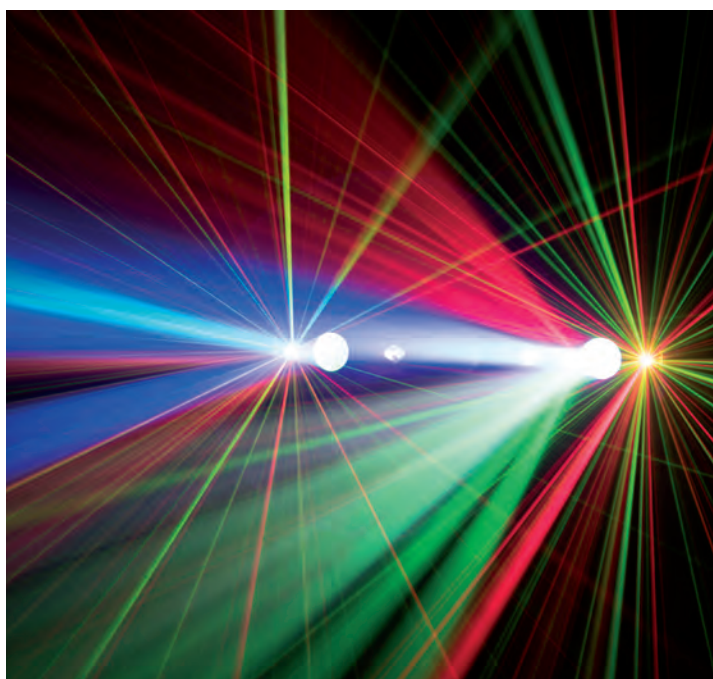

RGBWA MATRIX STROBE IMC MULTI
COLOUR PATTERNS EFFECT TECHNOLOGY 100-240VAC

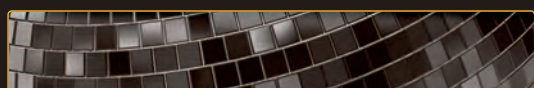



SPECIAL FEATURES:

- 256 LEDs, Red Green Blue White and Amber colors
- IEC In- and output
- Auto and sound programs selectable by DMX
- No moving parts inside



DMX CONTROLLABLE **STROBE** EFFECT **RGBWA** COLOUR **IMC** TECHNOLOGY **MATRIX** PATTERNS **DUAL** 110V/230V

Blade Runner**43086**

The Showtec Blade Runner is a LED light-effect with 4 separate outputs that creates a wide range of beams and will cover a big size dance floor. It is equipped with IMC, Intelligent Music Control, this is a special sound-to-light module that reacts to your music like a real light-jockey. If you are playing easy-listening music different nice slow patterns will be selected. If you are playing party music the IMC will select uplifting patterns to entertain your audience. It is a full option light effect that can be controlled by 2 different DMX modes, has custom settings and can be used as plug-and-play effect with the built-in programs or IMC module. Two big advantages of the Blade Runner are long LED lifetime and no moving parts inside, which makes the unit maintenance free.

Technical information:

Power Input:	100-230V 50/60 Hz
Power Consumption:	40W
Light Source:	256 Ultra bright 5 mm LEDs (R:64, G:64, B:64, W:32, A:32)
Control:	Auto, Sound, Custom, Master/Slave, DMX
DMX Channels:	2 and 3 Channel mode
Control Display:	4 Digits LED
Power Connector:	IEC In/Out
Data Connector:	In/Out (XLR 3 Pin)
Dimensions:	550 x 350 x 130 mm (excl. bracket)
Weight:	4,32 Kg
Optional Accessories:	IEC cables, 90465, 90466, 90446 Easy Preset Controller: 43098



SPECIAL FEATURES:

- Powerful beams
- Dynamic programming
- RGBW LED
- Several chase patterns



RGBW COLOUR **DMX** CONTROLLABLE **STROBE** EFFECT **IMC** TECHNOLOGY **MULTI** 100-240VAC

Blade Runner XXL**43155**

The Blade Runner XXL is another powerful and dynamic lighteffect. Its 7 lenses, each equipped with a 3W RGBW LED, are creating stunning effects and dynamic patterns. Due to the RGBW LED's the Blade Runner XXL creates vivid colors as well cool white beams. The Blade Runner XXL is a valuable addition to any lightshow either venue.

Technical information:

Voltage:	AC 100-240V, 50/60 Hz
Power:	88W
LED:	7x RGBW LED 3W
Control:	Auto run, Built-in programs, Sound active, Master/Slave, DMX-512
DMX Channels:	3
Weight:	5,8 Kg
Dimensions:	649 x 340 x 190mm

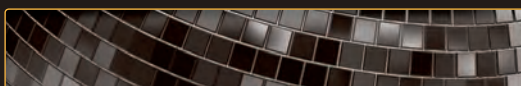



Swing 4

43085

If you can't choose between a moonflower effect or a derby effect, this is what you need. The Swing 4 is a creative combination of a moonflower with 4 derby effects. Both light-effects have their own led light sources. 2 x 9W 3-in-1 RGB led for the derby effect and a LED matrix board of 108 pcs RGB LEDs for the moonflower effect. All the functionalities you need are on board like DMX, Sound control, Master/Slave functionality and Auto programs.

Technical information:

Power Input: 100-230V 50/60 Hz
Power Consumption: 45W
Light Source: 2 x 9W 3-in-1 RGB LEDs
Derby
64 RGB LEDs for Moonflower
Control: Auto, Sound, Master/Slave, DMX
DMX Channels: 6
Control setting: Dipswitch
Power Connector: IEC
Data Connector: In/Out (XLR 3 Pin)
Dimensions: 250 x 250 x 260 mm
Weight: 3,6 Kg



SPECIAL FEATURES:

- 2-in-1 Light effect
- 2 x 9 Watt 3-in-1 LEDs for Derby
- 64 LEDs for moonflower
- 6 DMX channels



DMX
CONTROLLABLE

R G B
COLOUR

STROBE
EFFECT

3 in 1

DUAL
110V/230V

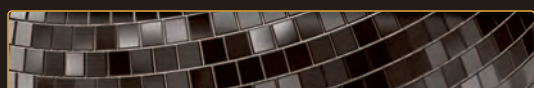

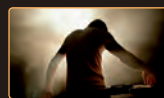

SPECIAL FEATURES:

- Powerful mirrorball simulation
- RG Laser Grating effects
- RGBW color control over 3 sections
- IR Remote included



DMX **STROBE**
4 in 1 CONTROLLABLE EFFECT

Colorburst

43163

The Showtec Colorburst is a powerful RGBW mirror ball effect with RG laser integrated. Full control over colors in 3 sections, rotation speed and laser effects by DMX or stand-alone operation. 360° Coverage to create romantic atmospheres or dynamic disco effects. On board built-in programs both combined and alternating effects can be applied in sound or auto mode. Multiple units can be daisy chained with both DMX and IEC power linking, and controlled in master slave mode. The Showtec Colorburst can be positioned upwards on any surface or downwards with the included hanging brackets. The included IR remote offers easy control without the need for DMX controllers.

Technical information:

Power input:	100-240V 50/60z	Power:	5x 8W
Power consumption:	63W	Sections:	3
Control:	Auto, Sound, Master/Slave, DMX	Laser	
DMX Channels:	3,10,22	Colors:	Red, Green
Control Display:	4 Digits LED	Power:	135mW (100mW Red, 35mW 532nm Green)
Coverage angle:	360°	Class:	2M
Rotating speed:	2 – 19 RPM	Safety Features:	Key switch, Interlock, Safety eye
Power Connection:	IEC in- & output	Laser Safety:	EN/IEC 60825-1: 2007
Data Connector:	3 pole XLR (In/Out)		
Ball Diameter:	320mm		
Base Dimensions:	255 x 168 x 90		
Weight:	3,8kg		
Accessories:	2 Keys, Interlock test connector		

LED Beams
Colors: RGBW



SPECIAL FEATURES:

- Legendary Light FX
- 6-in-1 LED
- Adjustable Sound control
- Plug & Play
- Easy IEC daisy chaining



LED **IMC** **PLUG** **DUAL**
TECHNOLOGY TECHNOLOGY & PLAY 110V/230V

Double3 Derby LED Q6

43160

The Showtec Double3 Derby LED Q6 is the latest addition to the legendary Derby light effects ... get the party started!

This upgraded and modernized version of the classic Derby contains two rows of 8 triple lenses, able to project 48 razor sharp beams. Powerful 6-in-1 (RGBW-CA) LEDs ensure a range of vivid colors and a great color-mix.

Thanks to the dynamic and very precise 'music-to-light' functionality, the Double3 Derby Q6 will get any audience in the mood to party all night long.

Technical information:

Light Source	2 x 12W LED (Red, Green, Blue, Cyan, Amber, White)	Physical Dimensions:	320 x 320 x 210 mm
LED System:		Weight:	3 Kg
Drive Current:	700mA	Housing:	Iron
		Color:	Black
Electrical		Power Connectors:	IEC
Power Supply:	100-240VAC, 50/60 Hz	Data Connectors:	XLR 3pole
Power Consumption:	32W	Cooling:	Fan
Control		Safety	
Control Mode:	Sound Control	Operation temperature:	-20-40°C

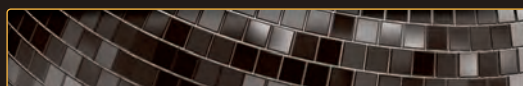
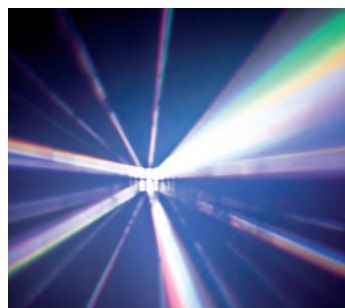



Small Mushroom LED Q6

43159

The Showtec Small Mushroom LED Q6: not just a true evergreen among the light effects by chance! Since the 90's, this light effect has been one of the most popular units on the market. Still today, the Small Mushroom remains to be an indispensable light effect for every party or bar! Outdated technology has been replaced by state-of-the-art LED technology and powerful 6-in-1 (RGBW-CA) LEDs now offer the classic mushroom effect in brighter and livelier colors than ever before.

The Small Mushroom LED Q6 is equipped with a sound control processor, which ensures a dynamic and very precise 'music-to-light' functionality.

Technical information:

Light Source
LED System: 2 x 12W LED (Red, Green, Blue, Cyan, Amber, White)
Drive Current: 700mA

Electrical
Power Supply: 100-240VAC, 50/60 Hz
Power Consumption: 32W

Control
Control Mode: Sound Control

Physical
Dimensions: 345 x 272 x 294 mm
Weight: 2.75 Kg
Housing: Iron
Color: Black
Power Connectors: IEC
Cooling: Fan

Safety
Operation temperature: -20-40°C



Techno Derby

43156

The Showtec Techno Derby is a 2-in-1 light effect that combines 16 powerful white strobe LEDs, with a 4x3 Watt RGBW LED effect. The 2 effects can be selected separately in auto or music controlled programs. It can also be controlled by DMX to give you full control of all features. The strobe has 16 sections with different preprogrammed patterns. All RGBW colors can be selected individually or in many preprogrammed combinations. If you have multiple Techno Derby's the master/slave function can be used to create a synchronized lightshow. If you need one solution to get a Strobe and a colorful LED light effect with full control of all features, the Showtec Techno Derby is what you are looking for.

Technical information:

General
Power input: AC 100-240V 50/60z
Power consumption: 28W
Control: Auto, Sound, Master/Slave, DMX
DMX Channels: 1,4
Control Display: 4 Digits LED
Power Connection: IEC in- & output
Data Connector: 3 pole XLR (In/Out)
Dimensions: 190 x 258 x 182mm (excl brackets)
Weight: 2 Kg

LED effect
Colors: RGBW
Power: 4x3W
Current: 300mA each

Strobe effect
LED: 16x0.5W White
Current: 300mA

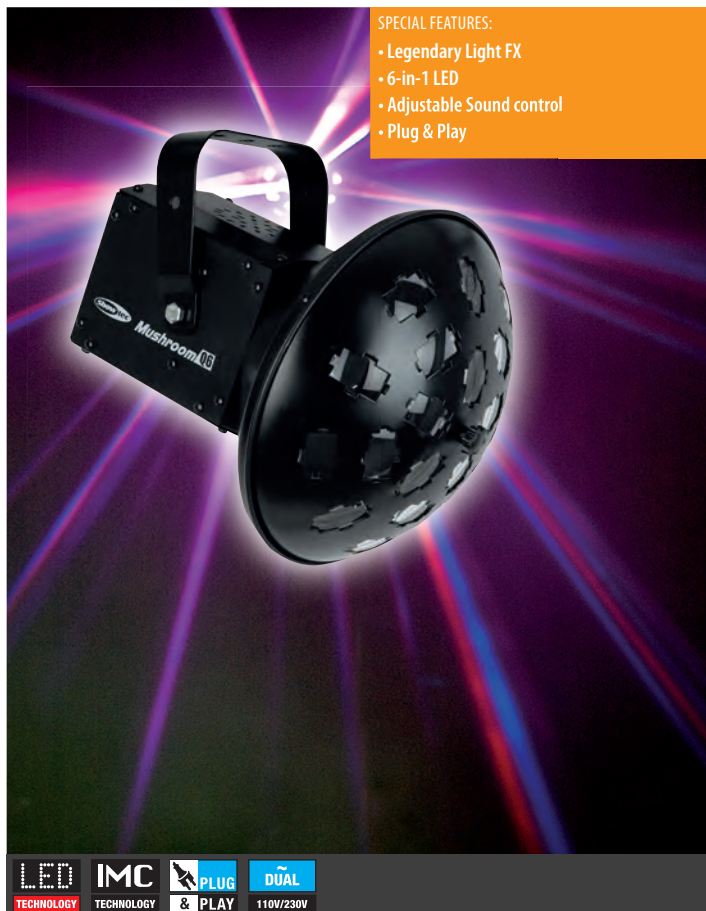

SPECIAL FEATURES:

- Legendary Light FX
- 6-in-1 LED
- Adjustable Sound control
- Plug & Play

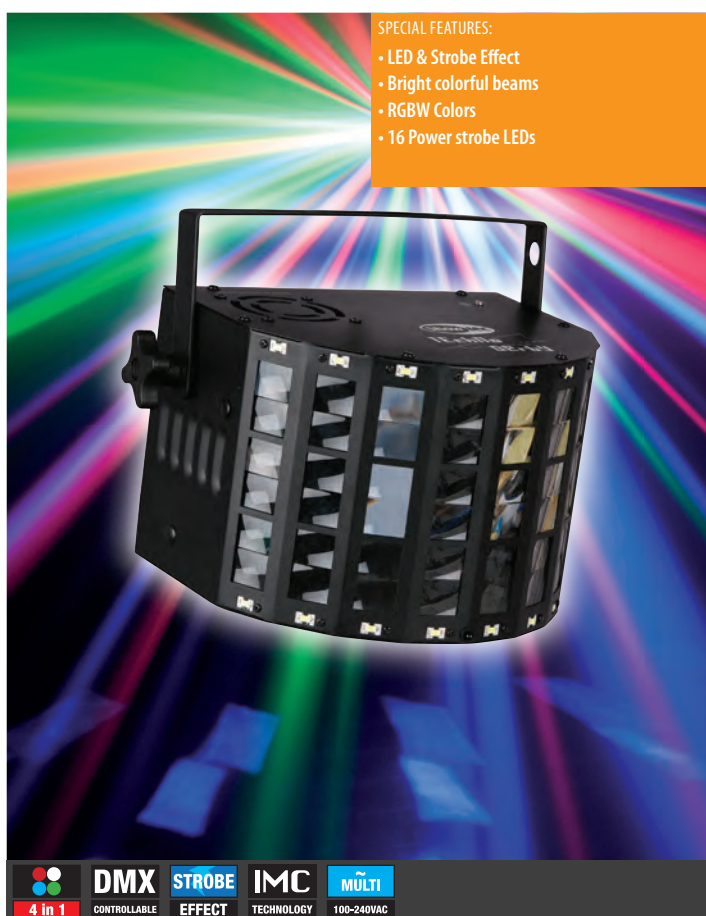

SPECIAL FEATURES:

- LED & Strobe Effect
- Bright colorful beams
- RGBW Colors
- 16 Power strobe LEDs

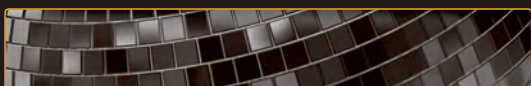

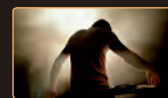

SPECIAL FEATURES:

- 16x SMD LED Strobe
- IR Remote Included
- RG Pattern Laser effects
- Sharp RGBW Beams



LED **STROBE** **4 in 1**
TECHNOLOGY EFFECT

Energetic

43165

The Showtec Energetic is a legendary LED derby effect combined with a pattern laser and SMD Strobe in one fixture. This effect creates hundreds of mega sharp RGBW beams, exceptional strobe chases and powerful red and green laser beams to fill up an entire dancefloor. Controlling is easy using Dmx, pre-programmed or sound active programs.

Technical information:

Power input: 100–240VAC, 50/60 Hz
Power consumption: 30W
Control: Auto, Sound, Master/Slave, DMX 512
DMX Channels: 2, 9
Control Display: 4 Digits LED
Power Connection: IEC in- & output
Data Connector: 3 pole XLR (In/Out)
Dimensions: 260 x 190 x 188 mm
Weight: 1,8 Kg



LED Beams
Colors: RGBW
Power: 24 x 3W Red LED, 24 x 3W Green LED, 24 x 3W Blue LED, 24 x 3W White LED
Strobe rate: 0-20 Hz

Laser
Colors: Red, Green
Power: 130mW (100mW 650nm Red, 30mW 532nm Green)
Class: 3R

Strobe
Power: 16 x 0,5 LED's (white) 5W
Strobe rate: 0-20 Hz



SPECIAL FEATURES:

- Multi functional Light and Laser FX
- IR remote and DMX control
- RGB-UV LED
- Strobe FX

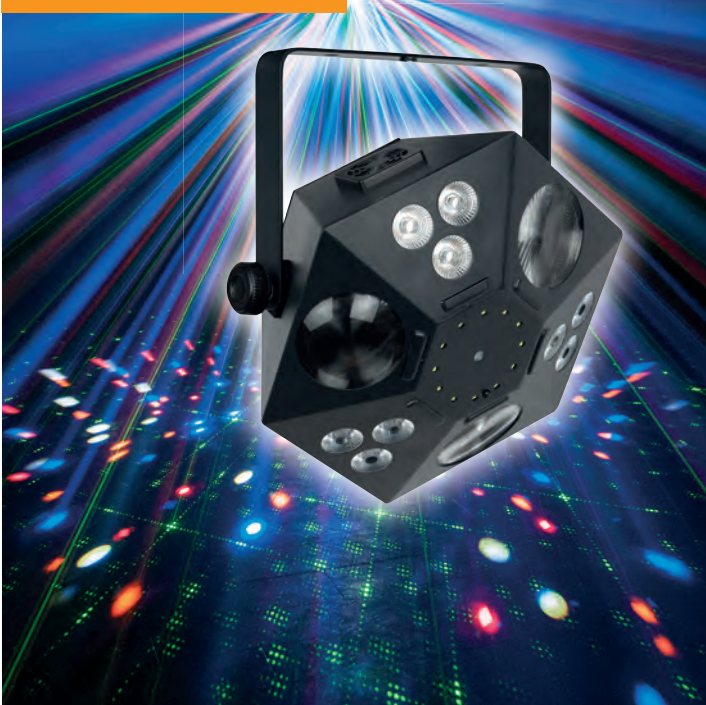

LED **DMX** **STROBE** **IMC** **DUAL**
TECHNOLOGY CONTROLLABLE EFFECT TECHNOLOGY 110V/230V

Magician

43161

The Showtec Magician effect light definitely lives up to what its name already suggests. This multifunctional centerpiece, or cornerpiece, of your light show offers a complete range of stunning dynamic effects.

Powerful and overwhelming laser effects, cool RGBA LED beams, beautiful RGB-UV washes and strobe effects; all combined in one single fixture.

The new high-quality optics provide razor sharp beams and vivid colors in any of its individual modes.

Both as a stand-alone fixture in auto mode or as a separate DMX-controlled light effect, the Magician with its wide-angle operation angle is an excellent addition to any event.

Technical information:

General
Power input: 100–240VAC, 50/60 Hz
Power consumption: 90W
Control: Auto, Sound, Master/Slave, Static, DMX
DMX Channels: 3, 5, 11, 28
Control Display: 4 Digits LED
Power Connection: IEC in- & output
Data Connector: 3 pole XLR (In/Out)
Dimensions: 350 x 320 x 185mm (incl brackets)
Weight: 3,2 Kg
Accessories: 2 Keys, Interlock test connector, IR Remote



Wash LED effect
Colors: RGB-UV
Power: 9x4W

Beam LED effect
Colors: 8xR, 6xG, 6xB, 8xA

Laser effect
Laser Color: Red, Green
Laser Power: 130mW (100mW 650nm Red, 30mW 532nm Green)
Laser Class: 3B
Safety Features: Key switch, Interlock, Safety eye
Laser Safety: EN/IEC 60825-1: 2007

Strobe effect
LED: 12x 0.5W White 5730 LED
Current: 300mA

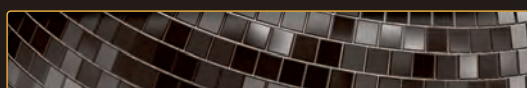
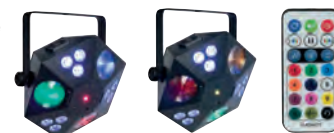



Dominator

43153 3-in-1 Light effect

The Showtec Dominator is a 3-in-1 light effect that combines 8 powerful white strobe LEDs, a 200mW RG laser module and 3Watt RGBWA LED effect. All 3 effects can be selected separately in auto or music controlled programs. It can also be controlled by DMX to give you full control of all features. The RG laser has many versatile grating & burst effects and is equipped with a key lock and remote interlock. The strobe has 8 sections with different preprogrammed patterns. All RGBWA colors can be selected individually or in many preprogrammed combinations. If you have multiple Dominators the master/slave function can be used to create a synchronized lightshow. If you need one solution to get a Strobe, a Laser and a colorful LED light effect with full control of all features, the Showtec Dominator is what you are looking for.

Attention, the laser only works when the interlock connector is connected with a remote interlock (ordercode 51316). You can test if the laser works properly with the included test connector. If you use the laser in public area's a remote interlock is necessary for safety regulations.

Technical information:

General		Safety Features:	Key switch, Interlock, Safety eye
Power input:	100-240VAC, 50/60 Hz	Laser Safety:	EN/IEC 60825-1: 2007
Power consumption:	66W		
Control:	Auto, Sound, Master/Slave, DMX	Strobe effect	
DMX Channels:	9	LED:	8x 1W White
Control Display:	4 Digits LED	Current:	300mA
Power Connection:	IEC in- & output		
Data Connector:	3 pole XLR (In/Out)		
Dimensions:	307 x 200 x 312mm (incl brackets)		
Weight:	3,95 Kg		
Accessories:	2 Keys, Interlock test connector		
LED effect			
Colors:	RGBWA		
Power:	5x3W		
Current:	350mA each		
Laser effect			
Laser Color:	Red, Green		
Laser Power:	200mW (150mW 650nm Red, 50mW 532nm Green)		
Laser Class:	3B		



SPECIAL FEATURES:

- LED, Laser & Strobe Effect
- 200mW RG Laser
- RGBWA Colors
- 8 Power strobe LEDs



X-Terminator

43157 3-in-1 Light Effect

The Showtec X-Terminator is a 3-in-1 light effect that combines 12 powerful white strobe LEDs with a 130mW RG laser module and a double RGBWA moonflower effect. All 3 effects can be selected separately in auto or music controlled programs. It can also be controlled by DMX to give you full control of all features. The RG laser has many versatile grating & burst effects and is equipped with a key lock and remote interlock. The strobe has 12 sections with different preprogrammed patterns. One moonflower has RGB colors and the other is BWA. The X-Terminator combines 3 great effects with vivid colors to bring you a total lightshow in a compact housing.

Technical information:

Power input:	100-240VAC, 50/60 Hz
Power consumption:	36W
Control:	Auto, Sound, Master/Slave, DMX, IR-remote
DMX Channels:	2, 11
Control Display:	4 Digits LED
Power Connection:	IEC in- & output
Data Connector:	3 pole XLR (In/Out)
Dimensions:	290 x 196 x 98mm (excl brackets)
Weight:	2,4 Kg
Incl accessories:	2 Keys, Interlock test connector, IR-remote
LED effect	
Colors:	R,G,B & B,W,A
Power:	6x3W
Current:	300mA
Laser effect	
Laser Color:	Red, Green
Laser Power:	130mW (100mW 650nm Red, 30mW 532nm Green)
Laser Class:	3B
Safety Features:	Key switch, Interlock, Safety eye
Laser Safety:	EN/IEC 60825-1: 2007
Strobe effect	
LED:	12x 0,5W White
Strobe:	0-30Hz



SPECIAL FEATURES:

- Moonflower, Laser & Strobe Effect
- 130mW RG Laser
- RGBWA Colors
- 12 strobe LEDs

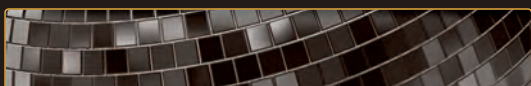



SPECIAL FEATURES:

- Intelligent Music Control
- 10W RGBW 4-in1 LED
- IEC In- and output
- Auto and sound programs selectable by DMX



DMX CONTROLLABLE STROBE EFFECT 4 in 1 TECHNOLOGY DUAL 110V/230V

Cyclone 4**43087 Compact dynamic led effect**

The Cyclone 4 is a compact dynamic light effect with a big coverage on the dance floor. It has a 4-in-1 10W RGBW LED light source and creates laser-sharp beams by 8 optimized lenses. The Cyclone 4 is equipped with IMC, Intelligent Music Control, this is a special sound-to-light module that reacts to your music like a real light-jockey. If you are playing easy-listening music, nice slow programs will be selected. If you are playing party-music the IMC will select the uplifting programs and different strobe patterns to entertain your audience. The Cyclone also has built-in programs and If you like to control it yourself you can use the DMX mode. DMX control will give you full control over Operation mode, Colors, Strobe and Motor speed. It is very user-friendly due to the menu with 4 digit display. DMX & IEC in- and output with the Master/Slave mode will make this unit easy linkable.

Technical information:

Power Input: 100~240VAC, 50/60 Hz
 Power Consumption: 36W
 Light Source: 1 x 10W 4-in1 RGBW Chip
 Control: Auto, Sound, Custom, Master/Slave, DMX
 DMX Channels: 4
 Control Display: 4 Digits LED
 Power Connector: IEC In/Out
 Data Connector: In/Out (XLR 3 Pin)
 Dimensions: 270 x 248 x 200 mm (excl. bracket)

Weight: 3,6 Kg
 Optional Accessories: IEC cables, 90465, 90466, 90446
 Easy Preset Controller: 43098

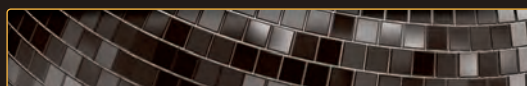
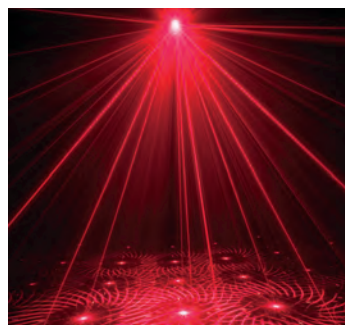



Hydrogen DMX MKII

43151

The Showtec Hydrogen DMX is the bigger brother of the Hydrogen. It has a DMX interface and a stronger light output due to the 20W LED source. Both colors and water projection can be fixed or scrolling. If the colors are set to scrolling it makes the color change Red, Green, Blue, Purple, Yellow and White.

Technical information:

Power Input:	100-240VAC, 50/60 Hz
Power Consumption:	35W
Light Source:	1 x 20W LED
Beam angle:	25 Degrees
Control:	Auto, Custom, Master/Slave, DMX
DMX Channels:	4
Control Display:	4 Digits LED
Power Connector:	IEC In/Out
Data Connector:	In/Out (XLR 3 Pin)
Dimensions:	267 x 231 x 122 mm (excl. bracket)
Weight:	3,5 Kg
Optional accessories:	IEC couple cables, 90465, 90466, 90446

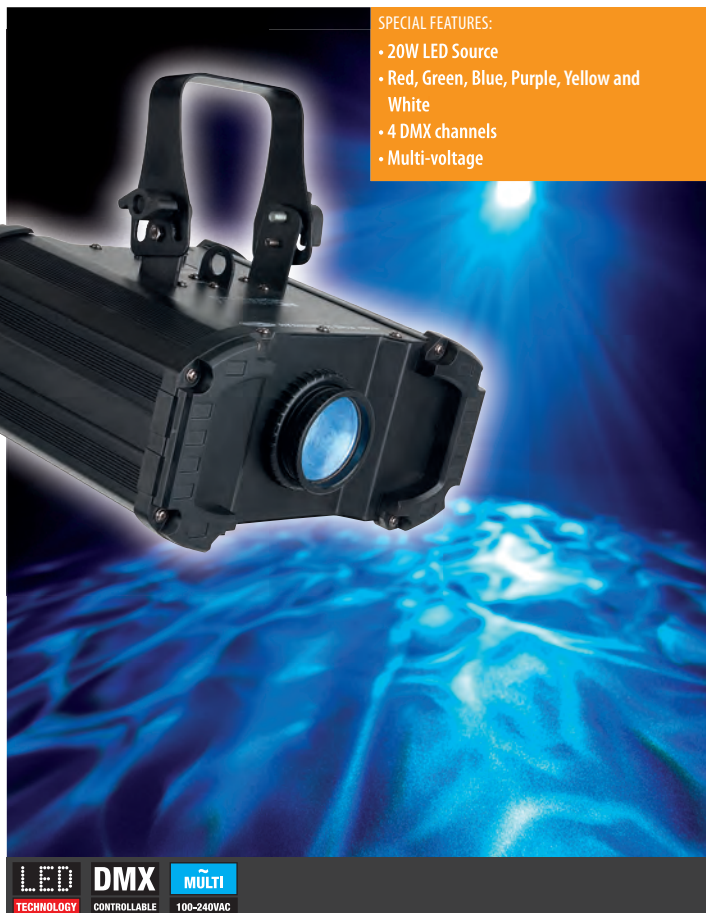
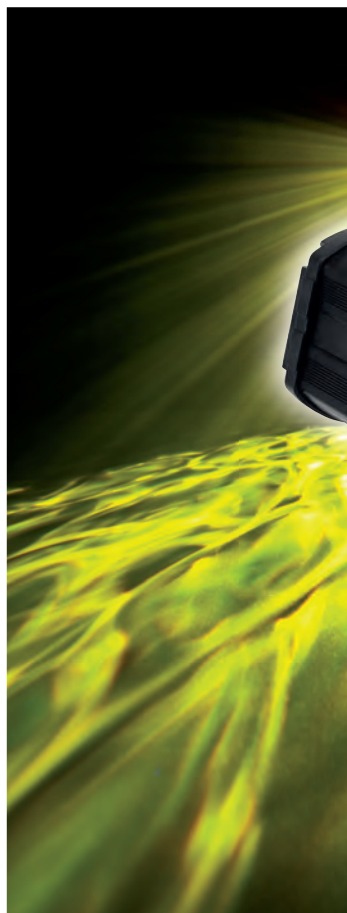

SPECIAL FEATURES:

- 20W LED Source
- Red, Green, Blue, Purple, Yellow and White
- 4 DMX channels
- Multi-voltage

LED TECHNOLOGY DMX CONTROLLABLE MULTI 100-240VAC

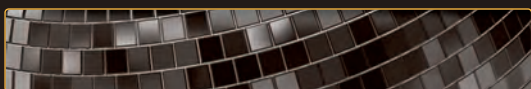
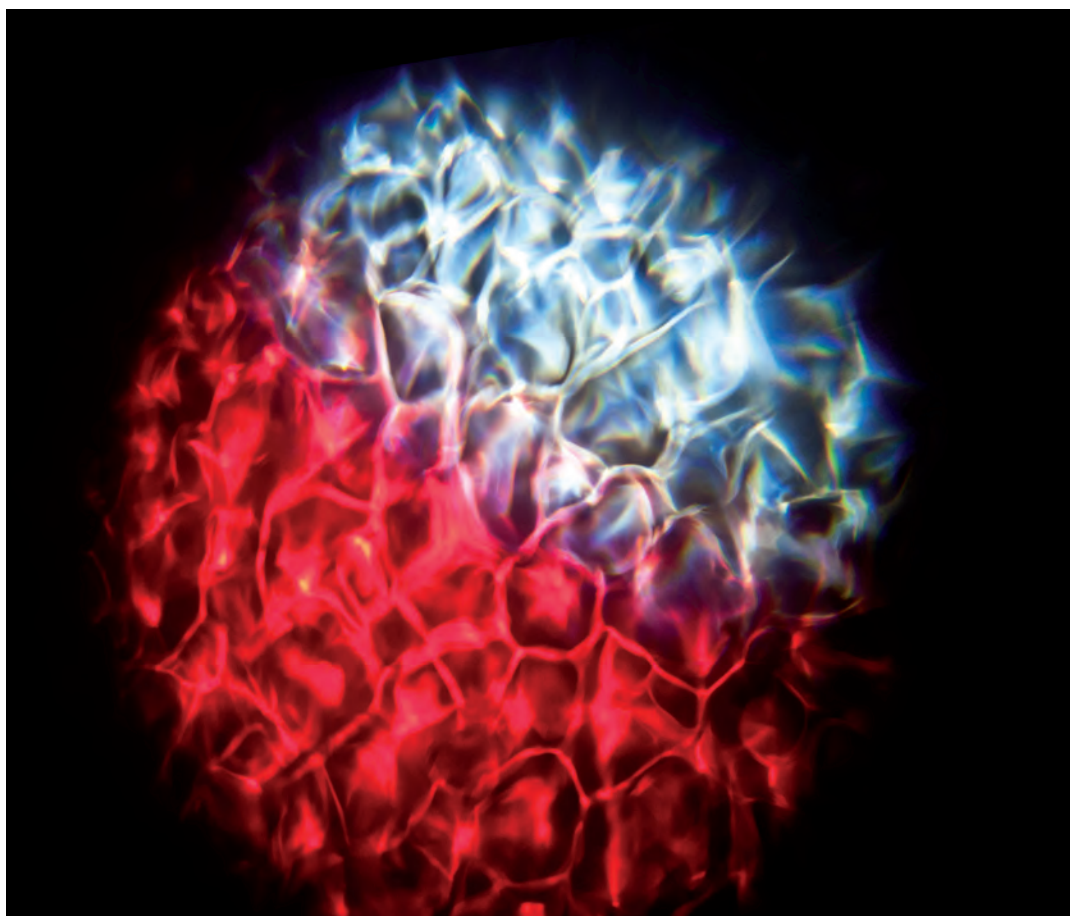



Astro 360 XL

43024 Q4 RGBW

The Showtec Astro Pro is a moving light effect created by a bi-rotating dish with 8 beams. This retro effect brings back old memory's and functions combined with new innovations. The X-axis has continuous rotation as well as the dish, the Y-axis can be moved in 180°. The Astro Pro is equipped with 8 pcs of 12W RGBW LEDs, 3° optics and has full pixel control. The combination of X-Y movements a rotating and pixel control dish gives you endless possibilities in creating new movements and color flows. With the built-in programs you can get the show started directly without advanced programming in advance.

SPECIAL FEATURES:

- Continuous Pan & Tilt movement
- Continuous Bi-directional Dish rotation
- Pixel control
- Powerful 5° beams

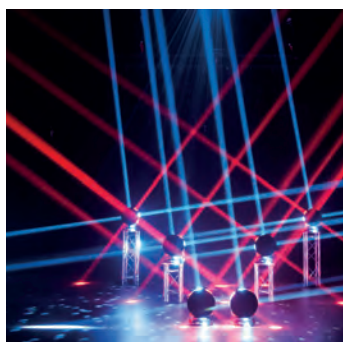
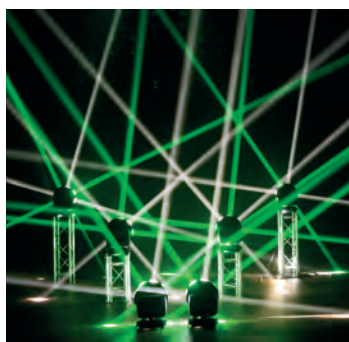

Technical information:

Output:
Lumen: 265 lm/each LED
Beam Angle: 5°
Light Source: 8x12W RGBW 4-in-1
Dimmer: 0-100%
Strobe: 0-20Hz

Electrical
Input voltage: 100-240V / 50-60Hz (auto ranging)
Power consumption: 210W at full output

Control
On Board: LCD Display
Mode: DMX, Auto, Master/Slave, Sound, Manual
Control protocol: DMX-512
Control personality: Advanced 52 ch / Basic 20ch

Movement
Pan: 540° and continuous
Tilt: 180° and continuous
Dish: Bi-directional Dish rotation
Pan/Tilt resolution: 16 bit

Special: Pan/Tilt change black out, User selectable Pan & Tilt ranges, 540°/360°/180°, Reverse Pan / Tilt movement

Physical
Color: Black
Housing: Metal & Flame retardant plastic
Fixture connections: XLR 3p Data in/out, IEC in- output
Dimensions: 354 x 354 x 430 mm
Weight: 17.5 Kg

Certification and Safety
IP-Rating: IP-20
Certification: CE
Max. ambient temp: 40°

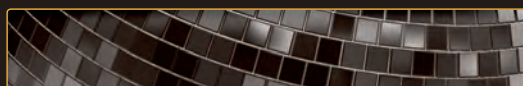



Galaxy 360

45054

The Showtec Galaxy 360 brings back old times with the advantage of new technologies. It is a moving head with a continuous rotating ball which contains 12 narrow full color beams. It brings back the par 36 move effect but with the advantage of full color and pixel control. The internal color programs will help to create an exciting light show without advanced programming. The Showtec Galaxy 360 is ideal for vintage retro or disco events and will give an extra dimension to your event.

Technical information:

Output	
Beam Angle:	4°
Light Source:	12x 9W RGBW LED
Electrical	
Input Voltage:	100-240 VAC
Power consumption:	230W max. at full output
Control	
On-Board:	Display including gravity sensor
Mode:	DMX, Auto, Sound & Master/Slave
Control Protocol:	DMX512
Control personality:	10, 18, 66 Channels
Optical system	
Dimmer:	0-100%
Dimmer curves:	Linear, Square, I-Square, S curve
Strobe:	0-20Hz
Movement	
Pan:	540° & Continuous
Ball:	360° & Continuous
Pan/Tilt resolution:	16 bit
Physical	
Color:	Black
Housing:	Metal & Flame-retardant plastic
Data Connections:	XLR 3&5p Data in- & output
Power Connections:	Pro Power in- & output
Dimensions (WxDxH):	335 x 150 x 400mm
Weight:	7 Kg
Certification and Safety	
Certification:	CE
Max. ambient Temp.:	40°C



SPECIAL FEATURES:

- Continuous pan & ball rotation
- 60mm 4° Lenses
- 12 individual RGBW LEDs
- Built-in color chases

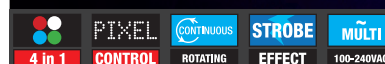
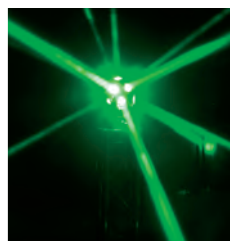
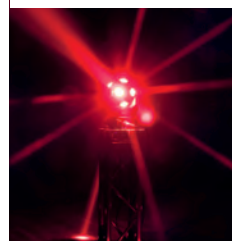

Airstrike

43158 5R Quad Beam Effect

The Airstrike brings a new dimension to light effects. It blows your audience away with an impressive light output created by its 5R lamp. Razor sharp beams fill your venue with an attractive and dynamic lightshow. The Airstrike is an all-in-one light show especially designed for clubs and demanding mobile DJ's.

Technical information:

Power Supply:	
Input voltage:	90-250V.50/60Hz
Fuse:	5A T250V
Power Consumption:	230W
Lamp:	5R
Control:	DMX512, Sound, Auto, Master/Slave
DMX personality:	10 CH
Dimmer:	linear 0-100%.
Color wheel:	7 colors + white
Gobo wheel:	14 metal gobos + white
Mirror:	4pcs
Strobe:	1-5 Hz or pulse mode strobe
Rotation angle:	unlimited
mirror angle:	60°
Dimensions:	352.5x231x298mm (LxWxH)
Net Weight:	10.9 Kg



SPECIAL FEATURES:

- High Light output
- DMX Control
- Compact size
- Razor-sharp beams

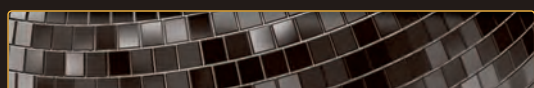



SPECIAL FEATURES:

- Very narrow beam angle 8°
- perfect color mixing
- IEC in- & output
- 7 DMX channels

**Powerbeam LED 30****40143 RGB**

The Powerbeam LED 30 is a color changer with a very narrow beam angle of 8 degrees. The RGB COB led makes it possible to instantly change to every desired color and create very nice and fast color bumps. The optics give a pinspot effect and combining some units together you can create a nice retro beam lightshow. It can be operated by DMX in several different modes, can play build-in programs manual or in sound mode.

Technical information:

Light Source:	1x 30W RGB COB
LED Qty:	16.7 million additive RGB colors
Color Range:	8°
Beam Angle:	0-100%
Dimmer:	0-20Hz
Strobe:	
Electrical:	
Input Voltage:	100-240 VAC...50/60Hz
Max. Power:	42W
Operation mode:	LCD display
Control feature:	Built-in programs, auto running mode, DMX mode and static colors
DMX channels:	3, 6, 7 Channels
Dimensions:	200x150x334mm



COB **R** **G** **B** **DMX** **STROBE** **MULTI**
TECHNOLOGY COLOUR CONTROLLABLE EFFECT 100-240VAC

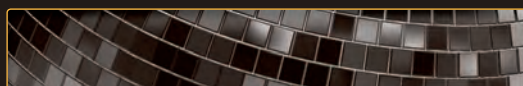
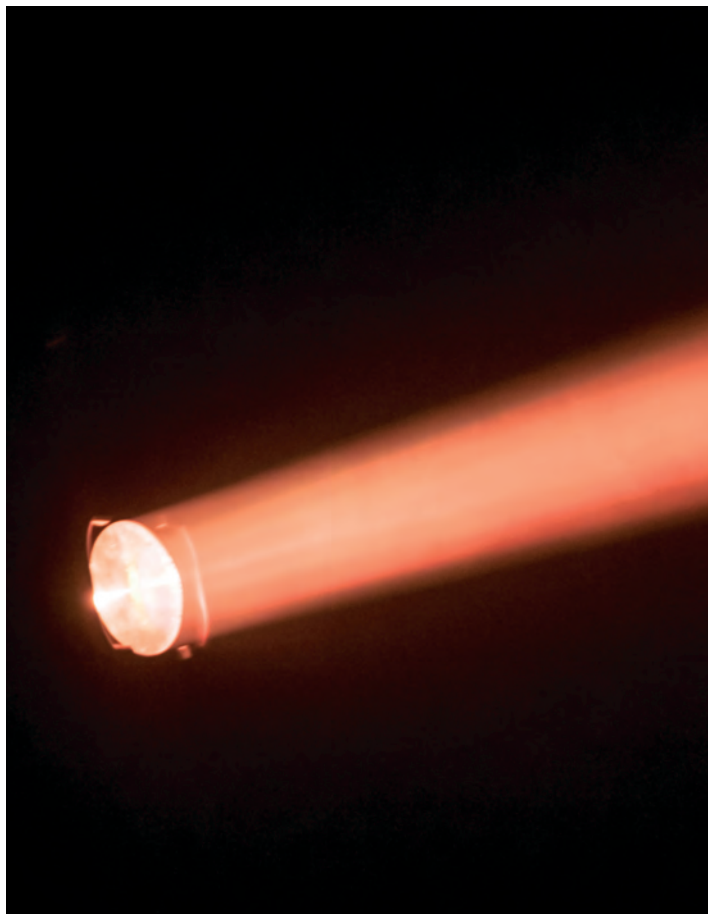
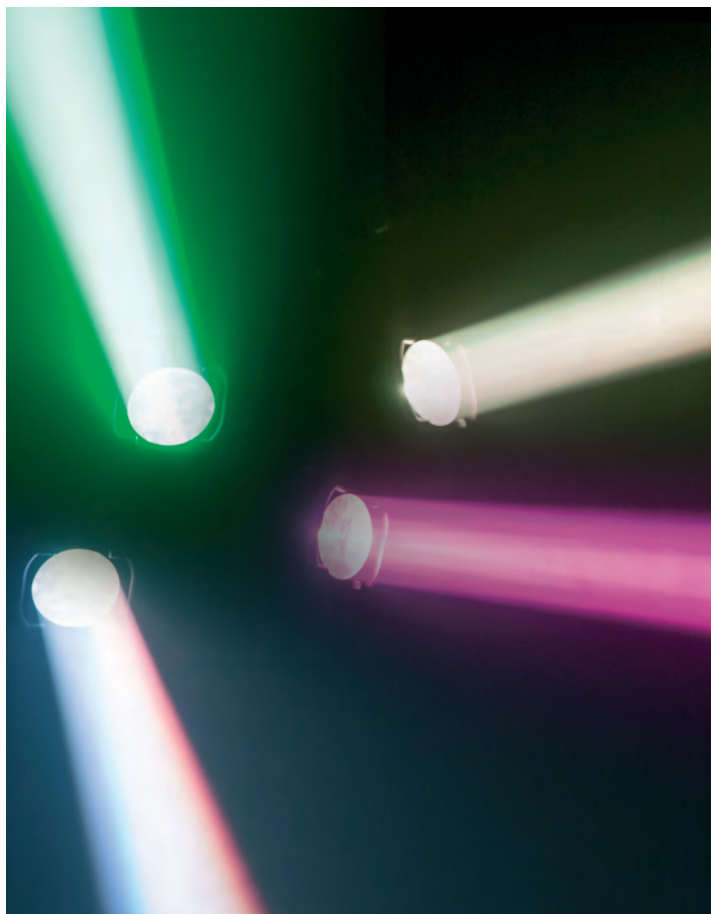



SPECIAL FEATURES:

- Carrying bag and stand included
- Optional Footswitch (30267)
- T-Bar with built-in controller

SPECIAL FEATURES:

- 4 high power LED spots with 7x 3-in-1 RGB LEDs
- T-Bar with built-in controller
- Footswitch included (30267)
- Stand included
- Carrying bag included



Footswitch
30267 for Compact Lightset



Compact Lightset MKII
30272 Value Line

The Compact Lightset MKII is an entry level lightset, complete with carrying bag and stand. The built-in controller makes it easy to setup, and versatile to use in any situation. By adding the optional footswitch, you can easily remote control all programs.

The new Plastic housing of the spots reduces the weight to a minimum of 12 Kg.



Compact Power Lightset MKII
30268 incl. Bag, Footswitch and Stand

The perfect solution for all musicians, mobile DJ's and small rental companies. The Compact Power Lightset brings you a complete lightset including all accessories in only one package. It comes complete with 4 high power and compact LED spots. Each spot contains 7 3-in-1 RGB LEDs in order to create a high light-output. The spots are mounted on the T-Bar which has a built-in controller and power-pack. The T-Bar can be controlled either by the included footswitch or by DMX. Delivery is including carrying bag, stand and footswitch. So ready to use.

Technical information:

Specifications
Output
Lux @2m: 1000+ (1 spot)
Max distance: 10m
Colour range: 16,7 million additive colors
LED Quantity: 432x10mm (144x Red, 144x Green, 144x Blue)
Dimmer: 0-100%
Strobe: 0-20Hz
Beam Angle: 30 degrees

Control
On Board: Display for easy Set Up
Options: DMX512, Auto, Sound, Manual
DMX personality: 2, 3, 4, 7, 8, 14, 15
Optional Footswitch: (Auto run, Sound, Freeze, Blackout)

Electrical
Input Voltage: 100-240VAC...50/60Hz
Power consumption: 50W max @FO

Physical
Dimensions (LxWxH): 982 x 310 x 53 mm
Weight: 12 Kg
IP Rating: IP-20
Housing Spot: Flame Retardant Plastic (V0)
Housing T-bar: Metal, black coated
Connections: IEC in/out + XLR 3 pole
Cooling: Convection

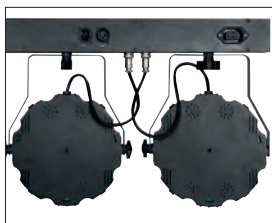

Technical information:

LEDs: per spot: 7x 3-in-1 RGB LEDs 3W
Power supply: AC 100-240V/50-60Hz multivoltage
Power cons.: 90 W
Beam angle: 40 degrees
Control: By Footswitch (Auto run, Sound, Freeze, Black Out)
DMX-512
DMX, Auto running, Master/Slave, Sound
7 modes: (2, 3, 4, 7, 8, 14, 15 Channel Mode)
Stand height: 2,5 meter
Weight: 16 Kg

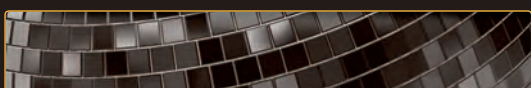



SPECIAL FEATURES:

- 4-in-1 RGBW LEDs
- T-Bar with built-in controller
- Stand included
- Carrying bag included

**Compact Power Lightset 4 RGBW****30277**

The Showtec compact power lightset 4 RGBW is a T-bar with 4 LED spots on a light stand. It is a plug and play set that offers internal chase programs but also can be controlled by DMX or with the optional available footswitch. In DMX mode it offers different DMX personalities in order to give a basic mode for easy control and advanced modes for total control. The compact power lightset 4 RGBW is the ideal solution with a fast setup time and high power output. The white color also make it possible to create beautiful pastel colors.

Technical information:

Light Source	5x 4-in-1 RGBW LEDs
LED system:	4W (per spot)
Drive current:	330mA
Refresh rate:	7,8Khz
Electrical	
Power Supply:	100-240V AC
Power Consumption:	90W
Control	
Control Mode:	DMX512, Sound, Stand-alone, Master/slave / Optional footswitch
DMX channels:	4, 5, 6, 8, 10, 16, 19 Channel modes
Optical system	
Dimmer:	0-100%
Strobe:	0-20Hz
Beam Angle:	25°

Physical	
Housing:	Aluminum and Iron
Color:	Black
Power Connectors:	IEC in and output
Data Connectors:	XLR 3pole in and output
Cooling:	Aluminum heat sink

Footswitch separately available, ordercode: 30267



SPECIAL FEATURES:

- 4-in-1 RGB-UV LED's
- Built-in strobe and UV LED's for extra effect
- Stand included
- Carrying bag included

**Compact Power Lightset RGB-UV****30278**

The Showtec Compact Power Light Set RGB-UV is a great piece of equipment for DJs and entertainers. Lightweight, easy to setup and, thanks to the wireless foot controller, a hassle free operation is guaranteed. This light set combines a traditional LED par setup with four LED strobes, which offers a range of additional effects to your show.

As a special feature, the parcans are equipped with UV LED's, which enable you to create spooky and uncanny blacklight effects. The Compact Power Light Set RGB-UV can be controlled via DMX or by using the wireless foot controller (included)

The set comes with a tripod stand (up to 2.5 meters) and a carrying bag for easy transportation.

Technical information:

General		LED Spot	
Power input:	100-240VAC, 50/60z	Lux@2m:	1205
Power consumption:	45W	Colors:	RGB-UV
Control:	Auto, Sound, Master/Slave, DMX 4,8,25	Power:	6x8W 4-in-1
DMX Channels:	4 Digits LED	Current:	350mA
Control Display:	IEC in- & output	Beam angle:	15°
Data Connector:	3 pole XLR (In/Out)	Strobe effect	
Dimensions Bar:	1032 x 457 x 145mm	LED:	4x 1W White, 4x 1W UV
Weight Bar:	6,6 Kg	Current:	300mA
Footswitch frequency:	433mHz	Strobe:	0 - 18Hz
Footswitch unobstructed Range:	30m	Tripod stand	
Incl. accessories:	cable, wireless foot controller, Tripod stand, carrying bags, hanging brackets	Height:	1,5 - 2,5m
		Footspace:	0,9m
		Certification and Safety	
		Certification:	CE
		Max. ambient Temp.:	40°C

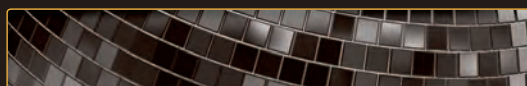



SPECIAL FEATURES:

- 4 FX on 1 Bar
- Incl. Wireless footcontroller & IR remote
- Incl. Tripod + bag & Transport case
- Effects interchangeable on bar
- 130mW RG Laser



QFX

30276 Multi FX Compact Light Set



The Showtec QFX combines LED RGB spots, Derby fx, a Laser and a Strobe effect onto a single control bar. QFX maximizes convenience and ease of set-up and take-down for mobile entertainers who want to create a dynamic lighting experience for any event. The RG laser has many versatile grating & burst effects and is equipped with a key lock and remote interlock. The strobe has 4 sections with different preprogrammed patterns. The LED spot and Derby FX have RGB colors can be selected individually or in many preprogrammed combinations. The system is complete including a tripod stand, wireless footswitch, IR remote and carrying bags to protect the set during transport. The QFX controller bar features phenomenal built-in automated and sound-activated programs that include all 4 effects to make one complete show.

Attention, the laser only works when the interlock connector is connected with a remote interlock (ordercode 51316). You can test if the laser works properly with the included test connector. If you use the laser in public area's an remote interlock is necessary for safety regulations.

Technical information:

General		LED Derby	
Power input:	100-240V 50/60z	Colors:	RGB
Power consumption:	45W	Power:	6x2W 3-in-1
Control:	Auto, Sound,	Current:	600mA
Master/Slave, DMX		Laser effect	
DMX Channels:	3,5,9,27	Laser Color:	Red, Green
Control Display:	4 Digits LED	Laser Power:	130mW (100mW 650nm)
Power Connection:	IEC in- & output	Laser Class:	2M
Data Connector:	3 pole XLR (In/Out)	Safety Features:	Key switch, Interlock,
Dimensions Bar:	1185 x 110 x	Safety eye	
387mm		Laser Safety:	EN/IEC 60825-1: 2007
Weight Bar:	6,6 Kg	Strobe effect	
Footswitch frequency:	433MHz	LED:	4x 1W White
Footswitch unobstructed Range:	30m	Current:	300mA
Incl. accessories:	2 Keys, Interlock test connector, IR remote, wireless foot controller, Tripod stand, carrying bags, hanging brackets	Strobe:	0 – 18Hz
LED Spot		Tripod stand	
Lux@2m:	1205	Height:	1,5 – 2,5m
Colors:	RGB	Footspace:	0,9m
Power:	6x3W 3-in-1	Certification and Safety	
Current:	950mA	Certification:	CE
Beam angle:	24°	Max. ambient Temp.:	40°C

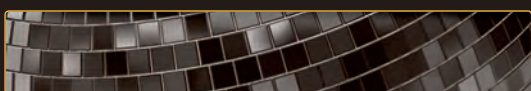



Easy Flash

Available models:

- 40229** E27 Slimline, Red
- 40228** E27 Slimline, White
- 40230** E27 Slimline, Blue

Technical information:

Power Supply: AC 230V/ 240V, 50Hz
 Power Consumption: 5W
 Flash: 1-3 flashes per sec
 Dimensions (WxH): 51 x 117 mm
 Weight: 0,08 Kg



Easy Flash with Plug

40236 Clear

Easy Plug & Play strobe effect, which can be plugged into any suitable socket.

Technical information:

Power Supply: AC 230V/ 240V, 50Hz
 Power Consumption: 5W
 Flash: 1 flashes per 3 sec
 Cable length: 0,75 m
 Dimensions: 117 x 51 mm
 Weight: 0,08 Kg



City Flash

40203

Powerful but small strobe-effect-unit.
 Applicable condition: Indoor and outdoor useable, water resistant exposure.

Technical information:

- slow flash (1 flash per second).
- fast flash (11 flashes per second followed by 2 seconds interval)
- random mode
 Max. power: 20W
- Lamp not replaceable



Mini Q-strobe

40225 10W

Technical information:

Speed control: 1-15 flashes/sec. Lamp not replaceable, plug & play, no external controllers possible.
 Dimensions: 150x172x130mm (LxWxD)



Mini Strobe

40201

The Mini strobe is speed adjustable from 1-10 flashes/sec. Max. power 15 Watt. Plastic case. Lamp not replaceable.

Technical information:

Power supply: AC 230V – 50 Hz
 Power consumption: 15 Watt
 Flashrate: 1-10f/sec
 Housing: Plastic
 Dimensions: 125x84x52mm (LxWxH)
 Weight: 0,225 Kg

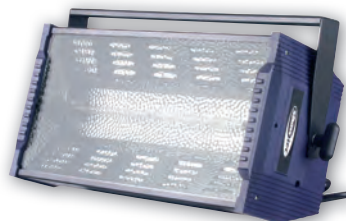

Titan Strobe

40222 1500W

DMX
 CONTROLLABLE

1500W DMX Titan strobe. Dimmable through controller.

Technical information:

Speedcontrol: 1-15 flashes/sec.
 Lamp included: ordercode 82960

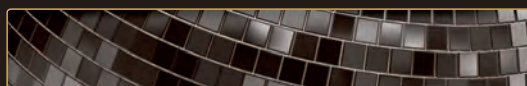



Titan Strobe BLAZE

40297 1500W + RGB

The Showtec Titan Strobe BLAZE – more than just a powerful strobe! This effect light is the perfect enhancement to any light show.

The Blaze background effect is an additional feature, that offers a beautiful RGB LED illumination of the strobe reflector. Moreover, pre-programmed color macros, divided into different zones, can create moving color flows across the reflector for great stage lighting effects.

The Titan Strobe BLAZE is equipped with a 1500W Xenon strobe tube, which provides the extreme punch that users expect from a professional strobe, while the Blaze effect offers great color effects when the strobe is not being used.

A built-in lightning simulator, linear-and random strobe effects, blinder and single flash mode completes its list of functionalities; making the new Titan Strobe BLAZE an indispensable light effect for all professional lighting operators.

Technical information:

Electrical	
Light Source Strobe:	Xenon 1500W tube
Light Source Blaze:	RGB LED strip
Output:	120.000 lm
Input Voltage:	210–240VAC, 50/60Hz
Power consumption:	1800W max. at full output
Control	
Mode:	DMX, RDM, Auto & Master/Slave
Control Protocol:	DMX512
Control Personality:	3, 5, 9Ch

Physical	
Color:	Black
Housing:	Metal & Flame-retardant plastic
Fixture Connection:	XLR 3p and 5p Data in/out, PowerCon input.
Dimensions (WxDxH):	245 x 225 x 410 mm
Protection Rate:	IP20
Weight:	8 Kg



SPECIAL FEATURES:

- Extreme high brightness
- Blaze background effect
- Lightning, Blinder and Single mode

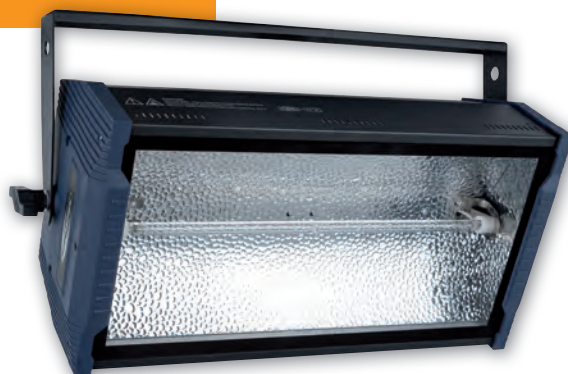

DMX
CONTROLLABLE

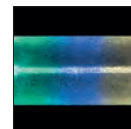
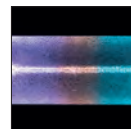
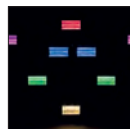

Technoflash 168

40294 LED Strobe

With built-in speed and intensity adjustments, the TechnoFlash 168 is a white, 2-channel DMX strobe light. With cool white LED and an elegant housing the Technoflash 168 is the right solution for mobile DJ, small clubs and fixed installation.

Technical information:

Power input:	100-250V AC, 50/60Hz
Power consumption:	32W
Light Source:	168 x 0,25W (20mA)
Lux @2m:	500
Control:	Auto, Sound, DMX
DMX Channels:	2
Strobe rate:	0-12 Hz
Power connector:	IEC in-&output
Data connector:	In/Out (XLR 3 Pin)
Dimensions:	220 x 238 x 140mm
Weight:	1 Kg



SPECIAL FEATURES:

- IEC daisy chain
- Powerful light output
- 168 CW LEDs



Data Flash

40296

The Showtec Data Flash is a compact LED strobe with an intense strobe effect. It has 8 sections to create dynamic strobe effects. It has a rugged housing with a double bracket and Pro Power blue and white connections which makes it rental ready.

Technical information:

Power Input:	100-250V AC, 50/60Hz
Power Consumption:	125W
Light source:	SMD LEDs
Control:	Auto, Sound, DMX
DMX Channels:	2,3 and 12
Control Display:	4 Digits LED
Power connector:	Pro Power in- & output
Data Connector:	3p XLR In- & Output
Dimensions:	263 x 81 x 293 mm
Weight:	2,6 Kg



SPECIAL FEATURES:

- 8 sections
- Pro Power Connections
- SMD LEDs
- Built-in Programs

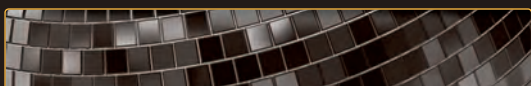

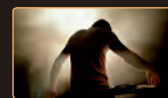

Professional Blacklight

80310 120 cm arm

Technical information:

80310 :
Lamp included.: 240V/36W
Voltage: AC 230V-50Hz (CE)
Lamp: ordercode 80302G / 80302P
Maximum ambient temperature ta: 25°C
Maximum housing temperature tB: 60°C
Minimum distance from flammable surfaces: 0,5 m
Dimensions: 1310 x 130 x 100 mm (LxWxH)
Weight: 5,4 Kg



LED Blacklight

Available models:

80323 60cm incl TL unit

80322 120cm incl TL Unit

Technical Information

80323
Voltage: AC 230V-50Hz
Power Consumption: 7W
LED: 410nm UV SMD LED
Max. ambient temp. ta: 25°C
Max. housing temp. tc: 55°C
Min. distance from flammable surfaces: 0.5m
Dimensions: 612 x 99 x 45mm
Weight: 0,555 kg

80322
Voltage: AC 230V-50Hz
Power Consumption: 14W
LED: 410nm UV SMD LED
Max. ambient temp. ta: 25°C
Max. housing temp. tc: 55°C
Min. distance from flammable surfaces: 0.5m
Dimensions: 1222 x 99 x 45mm
Weight: 1,005 Kg



Blacklight spot 400W

80318

Unit with ballast and front mirror.

Technical information:

Lamp not included: E40, 240V/400W
Lamp: ordercode 82485

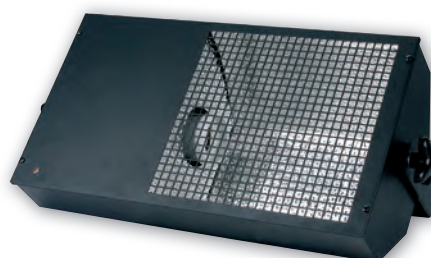

Blacklight 400W

80319

Technical information:

Lamp not included: E40, 240V/400W
Lamp: ordercode 82485
Dimensions: 490 x 270 x 150 mm (LxWxH)
Weight: 8,58 Kg



PAR64 COB UV

80332 100W

Technical information:

LED Source: 100W UV COB
Wavelength: 400nm
Beam angle: 90°
Max distance: 15m
Input voltage: 110-240VAC, 50/60Hz
Power consumption: 110W
Weight: 3,3 Kg
Connections: Schuko
Dimensions: 280 x 268 x 382 mm
Cooling: Forced cooling
IP-Rating: IP-20

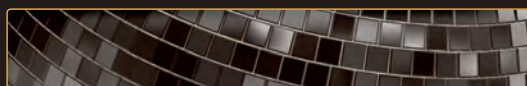



UV LED Bar 50cm MKII

80327



Technical information:

LED Quantity: 9x 3W
Driver Current : 680mA
Beam Angle: 120°
Wavelength: 410nm

Electrical
Input Voltage: 100~240VAC...47/63Hz
Power consumption: 27W

Physical
Dimensions: 500 x 60 x 115mm
Weight: 1.34 Kg

SPECIAL FEATURES:

- Plug & Play
- 9 x 3W UV LEDs
- Retro Blacklight effect



UV LED Bar 100cm MKII

80328



Technical information:

LED Quantity: 18x 3W
Driver Current : 680mA
Beam Angle: 120°
Wavelength: 410nm

Electrical
Input Voltage: 100~240VAC...47/63Hz
Power consumption: 48W

Physical
Dimensions: 1000 x 60 x 115mm
Weight: 2.30 Kg

SPECIAL FEATURES:

- Plug & Play
- 18 x 3W UV LEDs
- Retro Blacklight effect





SPECIAL FEATURES:

- Nightsky simulation
- DMX Control
- Blue LED with effect wheel
- Music Control

Bluestar MKII DMX**51317**

The Bluestar MKII DMX is the succeder from the popular Bluestar. This new model includes DMX control function and gives you total control of the laserprojector. Create a real cosy atmosphere with this superb lasereffects projector.

Lasercolor:

**Technical information:**

Power Supply:	AC-100-240V, 50/60Hz
Power consumption:	15 Watt
Laser Color:	Red, Green
Laser Power:	Red 100mW, Green 40mW
Laser Modulation:	TTL Modulation
Scan Speed:	Motor
Scan Angle:	< 160 degrees
Control Modes:	Auto, Music, DMX, Master/Slave, Manual
Control Display:	LED Display
DMX Channels:	7 (Mode, Red Laser, Green Laser, Laser rolling, LED rolling, LED brightness, LED Strobe)
Control Connections:	3 pole XLR
Safety features:	Keyswitch
Dimensions:	160 x 233 x 86mm
Weight:	1,6 Kg
Laser class:	3B
Laser safety standard:	EN-60825-1 2007

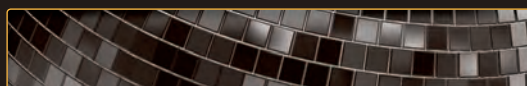
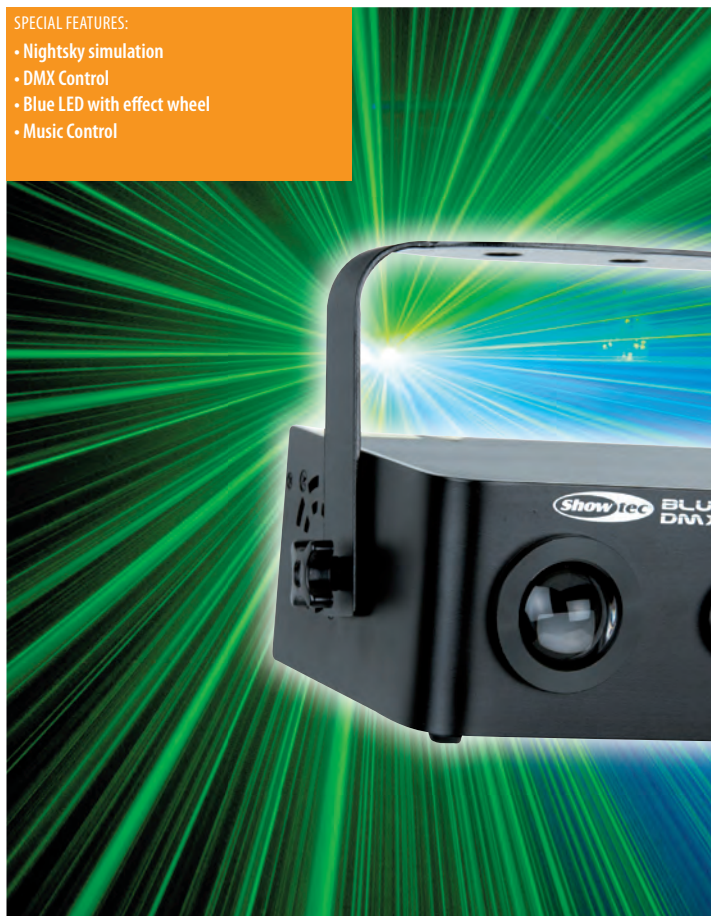



SPECIAL FEATURES:

- IR remote control included
- Compact housing 40mW Green output
- Preprogrammed auto & sound shows
- Master / Slave possibility with other value line lasers

Galactic G40 MKII

51333 40mW Green Laser

The G40 MKII is the successor of the popular G40. In this MKII version an IR remote control is added. With this remote it is very easy to control the laser without using DMX controllers and cables. Besides the remote control you still can use DMX, preprogrammed sound & auto shows. Just like the B400 it has 8 DMX channels and a total of 32 different patterns.

Laser color:



Technical information:

Power Input:	AC 100-240V, 50/60Hz
Power Consumption:	12 Watt
Laser Color:	Green
Laser Power:	40mW 532nm
Laser Class:	3B
Scan Speed:	Stepping motor
Scan Angle:	+/-30°
Control Modes:	Auto, Sound, Master/Slave, DMX
Control Display:	4 Digits LED
DMX Channels:	8
Data Connector:	In/Out (XLR 3Pin)
Safety Features:	Key switch, Interlock, Safety eye
Laser Safety:	EN/IEC 60825-1 Ed 2, 2007-03
Dimensions:	145 x 160 x 80mm (excl. bracket)
Weight:	1.3 Kg
Accessories:	Ir Remote, 2 Keys, Interlock test connector

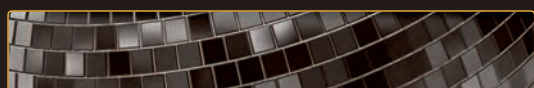

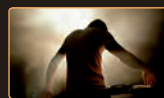

Galactic B400

51334 400mW Blue Laser

The B400 is the successor of the single blue color laser in the Galactic Value Line series. It has 100mW more laser power than the first B model and is updated with an IR remote control. Just like the G40 it has 8 DMX channels and a total of 32 different patterns.



Lasercolor:



Technical information:

Power Input:	AC 100-240V, 50/60Hz
Power Consumption:	17 Watt
Laser color:	Blue
Laser Power:	400mW 450nm
Laser Class:	3B
Scan Speed:	Stepping motor
Scan Angle:	+/-30°
Control Modes:	Auto, Sound, Master/Slave, DMX
Control Display:	4 Digits LED
DMX Channels:	8
Data Connector:	In/Out (XLR 3Pin)
Safety Features:	Key switch, Interlock, Safety eye
Laser Safety:	EN/IEC 60825-1 Ed 2, 2007-03
Dimensions:	145 x 160 x 80mm (excl. bracket)
Weight:	1.3 Kg
Accessories:	IR Remote, 2 Keys, Interlock test connector

SPECIAL FEATURES:

- IR remote control included
- Compact housing 400mW Blue output
- Preprogrammed auto & sound shows
- Master / Slave possibility with other value line lasers

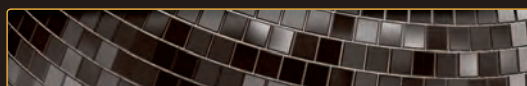



SPECIAL FEATURES:

- IR remote control included
- 32 Patterns and built-in shows
- 140mW, Red, Green and Yellow colors
- Master / Slave possibility with other value line units



Galactic RGY-140 MKII

51335 140mW Red Green Yellow Laser

The RGY-140 MKII is the successor of the RGY-140. This MKII version has an IR remote included which makes it easy to control without DMX controller. It has bright red, green and yellow colors with a total power of 140mW. The multicolor lasers from the Galactic Value Line can function as a Master for the single color laser when they are used in Master / Slave mode. All Multicolor lasers from the Galactic Value Line have the same personality which makes it easy to combine.



Laser colors:



Technical information:

Power Input:	AC 100-240V, 50/60Hz
Power Consumption:	15 Watt
Laser Color:	Red, Green, Yellow
Laser Power:	140mW (100mW 650nm Red, 40mW 532nm Green)
Laser Modulation:	TTL
Laser Class:	3B
Scanner:	Stepping motor
Scan Angle:	+/-30°
Control Modes:	Auto, Sound, Master/Slave, DMX
Control Display:	4 Digits LED
DMX Channels:	10
Data Connector:	In/Out (XLR 3Pin)
Safety Features:	Key switch, Interlock, Safety eye
Laser Safety:	EN/IEC 60825-1 Ed 2, 2007-03
Dimensions:	145 x 160 x 80mm (excl. bracket)
Weight:	1.3 Kg
Accessories:	IR remote, 2 Keys, Interlock test connector

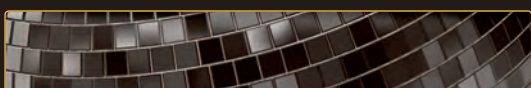



SPECIAL FEATURES:

- IR remote control included
- 32 Patterns and built-in shows
- 180mW Red, Blue and Purple colors
- Master / Slave possibility with other value line units



Galactic RBP-180

51337 180mW Red Blue Purple Laser

Lasercolors:



The RBP-180 is the successor of the RVP-250. Because of the change from violet into blue laser it creates the colors more intense and gives a better output. Another addition is the Ir remote controller that gives you the possibility to control the laser without DMX. The multicolor lasers from Galactic Value Line can function as a Master for the single color laser when they are used in Master / Slave mode. All Multicolor lasers from the Galactic Value Line have the same personality which has 10 DMX channels and 32 different patterns.

Technical information:

Power Input:	AC 100-240V, 50/60Hz
Power Consumption:	16 Watt
Laser Color:	Red, Blue, Purple
Laser Power:	180mW (100mW 650nm Red, 80mW 450nm Blue)
Laser Modulation:	TTL
Laser Class:	3B
Scan Speed:	Stepping motor
Scan Angle:	+/-30°
Control Modes:	Auto, Sound, Master/Slave, DMX
Control Display:	4 Digits LED
DMX Channels:	10
Data Connector:	In/Out (XLR 3Pin)
Safety Features:	Key switch, Interlock, Safety eye
Laser Safety:	EN/IEC 60825-1 Ed 2, 2007-03
Dimensions:	145 x 160 x 80mm (excl. bracket)
Weight:	1.3 Kg
Accessories:	IR remote, 2 Keys, Interlock test connector

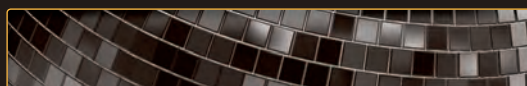
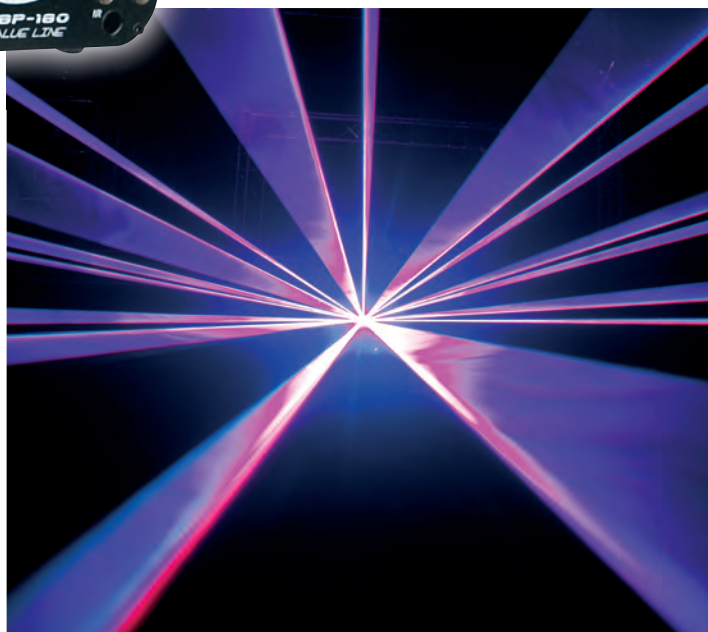



Galactic RGB 300

51345 300mW, stepper motor



Laser colors:

Another affordable addition to the galactic series, the galactic RGB-300 value line. This laser has a total power of 300mW with TTL Modulation on 3 laser modules, RGB. It can be controlled by DMX or with the included IR Remote. It has many built-in patterns a sound activated & stand-alone show, and works with master slave. The IR Remote gives you the possibility to control colors, patterns and start the auto or sound show. Because an external DMX controller is not necessary anymore, this unit is very suitable to use at places where DMX signal is not available.

Attention, the laser only works when the interlock connector is connected with a remote interlock (ordercode 51316). You can test if the laser works properly with the included test connector. If you use the laser in public area's an remote interlock is necessary for safety regulations.

Technical information:

Power Input:	AC 100-240V, 50/60Hz
Power Consumption:	23 Watt
Laser Colour:	Red, Green and Blue
Laser Power:	150mW 650nm Red, 50mW 532nm Green, 100mW 450nm Blue
Laser Modulation:	TTL
Laser Class:	3B
Scan Angle:	+/-20°
Scan speed:	Stepping motor
Control Modes:	Auto, Sound, Master/Slave, DMX, IR Remote
Control Display:	3 Digit LED
DMX Channels:	10
Data Connector:	XLR In- & Out (3Pin)
Power Connection:	IEC
Safety Features:	Key switch, Interlock, Safety eye
Laser Safety:	EN/IEC 60825-1 Ed 2, 2007-03
Dimensions:	200 x 148 x 160mm (W x D x H excl. bracket)
Weight:	1,7 Kg
Accessories:	2 Keys, Interlock test connector

SPECIAL FEATURES:

- 300mW RGB Laser system
- IR Remote control
- DMX, Auto & Sound control
- Stepper motor

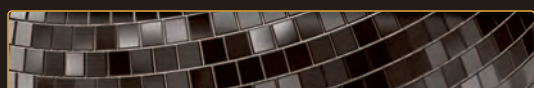
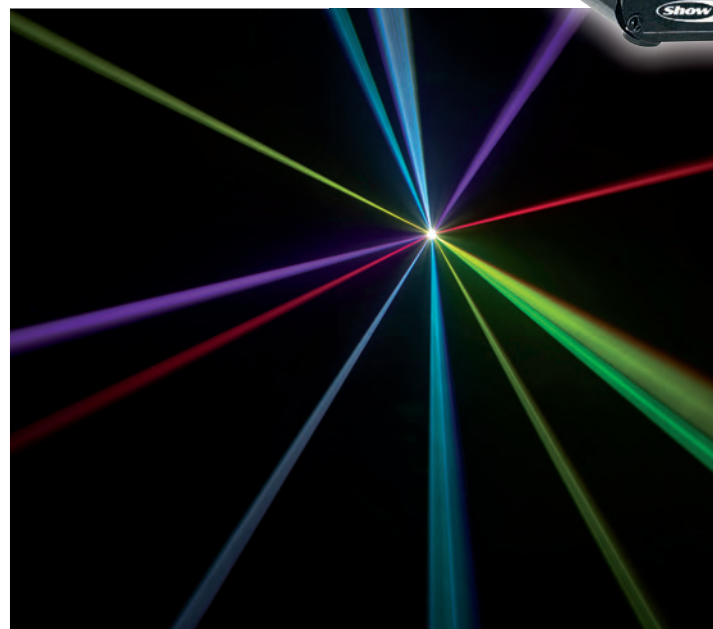



SPECIAL FEATURES:

- 320mW RGB Laser system
- IR Remote control
- DMX, Auto & Sound control
- TTL Modulation
- 15K Scanner

Galactic RGB-300 Value Line

51327 320mW, 15K Scanner

Laser colors:



Another affordable addition to the galactic series, the galactic RGB-300 value line. This laser has a total power of 300mW with TTL Modulation on 3 laser modules, RGB. It can be controlled by DMX or with the included IR Remote. It has many built-in patterns a sound activated & stand-alone show, and works with master slave. The IR Remote gives you the possibility to control colors, patterns and start the auto or sound show. Because an external DMX controller is not necessary anymore, this unit is very suitable to use at places where DMX signal is not available.

Attention, the laser only works when the interlock connector is connected with a remote interlock (ordercode 51316). You can test if the laser works properly with the included test connector. If you use the laser in public area's an remote interlock is necessary for safety regulations.

Technical information:

Power Input:	AC 100-240V, 50/60Hz
Power Consumption:	15 Watt
Laser Color:	Red, Yellow, Green, Blue, Purple, Cyan, White
Laser Power:	150mW 650nm Red, 50mW 532nm Green, 100mW 450nm Blue
Laser Modulation:	TTL
Laser Class:	3B
Scan Speed:	15K
Scan Angle:	+/-20°
Control Modes:	Auto, Sound, Master/Slave, DMX, IR Remote
Control Display:	LED
DMX Channels:	17
Data Connector:	In/Out, XLR 3Pin
Safety Features:	Key switch, Interlock, Safety eye
Laser Safety:	EN/IEC 60825-1 Ed 2, 2007-03
Dimensions:	170 x 90 x 80mm (W x D x H excl. bracket)
Weight:	1,6 Kg
Accessories:	2 Keys, Interlock test connector

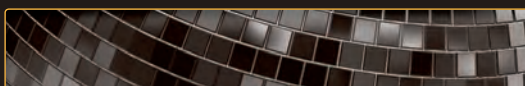
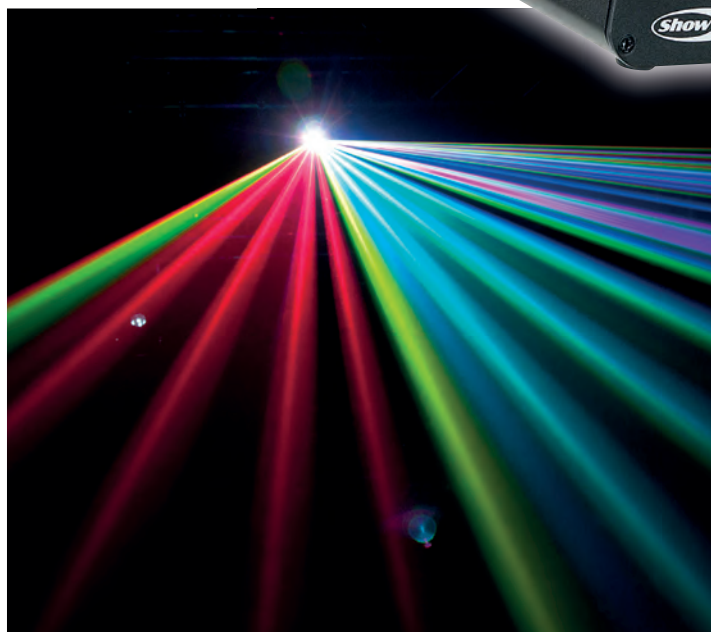

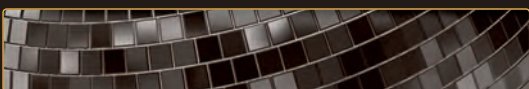

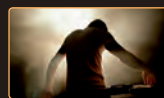

SPECIAL FEATURES:

- Write your own text
- 300 mW RGB laser
- Keyboard included
- Different Auto and Sound shows integrated



Galactic TXT

51342

The Galactic TXT DMX in our Galactic series is a text laser which comes with a separate keyboard and gives you the possibility to write your own text with different colors and shapes. It has bright red, green and blue colors with a total of 300 mW. With these three laser-diodes you can create Red, Green, Yellow, Blue, Purple, Cyan and White colors by TTL modulation. The laser can also be controlled by DMX and has many different figures and patterns.

Attention, the laser only works when the interlock connector is connected with a remote interlock (order code 51316). You can test if the laser works properly with the included test connector. If you use the laser in public area's a remote interlock is necessary for safety regulations.

Laser colors:



Technical information:

Power Input:	AC 100-240V, 50/60Hz
Power Consumption:	25 Watt
Laser Color:	Red, Green, Blue
Laser Power:	300mW (150mW 638nm Red, 50mW 520nm Green, 100mW 450nm Blue)
Laser Modulation:	TTL
Laser Class:	3B
Scanner speed:	10K
Scan Angle:	+/-30°
Control Modes:	Auto, Sound, Master/Slave, DMX
Control Display:	4 Digits LED
DMX Channels:	17
Data Connector:	In/Out (XLR 3Pin)
Safety Features:	Key switch, Interlock, Safety eye
Laser Safety:	EN/IEC 60825-1 Ed 2, 2007-03
Dimensions:	145 x 160 x 80mm (excl. bracket)
Weight:	1,9 Kg
Accessories:	Keyboard, 2 Keys, Interlock connector

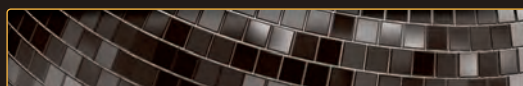



Galactic RGB600 Value Line

51325 600mW Red Green Blue Laser

The Galactic RGB 600 is the top model of the Galactic Value Line series. It has a full color output of 600mw created by 3 separate laser-diodes, Red, Green and Blue. With these three laser-diodes you can create Red, Green, Yellow, Blue, Purple, Cyan and White colors by TTL modulation. The RGB-600 has 80 patterns and different auto or sound to light programs which are selectable by DMX. Besides the higher power and more possibilities than the other models of the Galactic Value Line, the RGB-600 is also equipped with a 15K Scanner pair. This makes it possible to have faster and bigger projections with less flickering. If you want to have total control of all 80 patterns, X-Y movements, scrolling, zooming, speed and rotation you can use the 17 Channel DMX mode.

Attention, the laser only works when the interlock connector is connected with a remote interlock (ordercode 51316). You can test if the laser works properly with the included test connector. If you use the laser in public area's a remote interlock is necessary for safety regulations.

Laser colors:



Technical information:

Power Input:	AC 100-240V, 50/60Hz
Power Consumption:	20 Watt
Laser Color:	Red, Yellow, Green, Blue, Purple, Cyan, White
Laser Power:	600mW (120mW 650nm Red, 180mW 532nm Green, 300mW 450nm Blue)
Laser Modulation:	TTL
Laser Class:	4
Scan Speed:	15K
Scan Angle:	+/-40°
Control Modes:	Auto, Sound, Master/Slave, DMX
Control Display:	4 Digits LED
DMX Channels:	17
Data Connector:	In/Out (XLR 3Pin)
Safety Features:	Key switch, Interlock, Safety eye
Laser Safety:	EN/IEC 60825-1 Ed 2, 2007-03
Dimensions:	250 x 204 x 99 mm (excl. bracket)
Weight:	2,8 Kg
Accessories:	2 Keys, Interlock test connector



SPECIAL FEATURES:

- Red, Green, Yellow, Blue, Purple, Cyan and White colors
- 80 Patterns
- 600mW, 15K Scanning
- Different auto and sound shows integrated
- Free upgrade, IR remote control

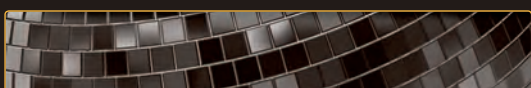
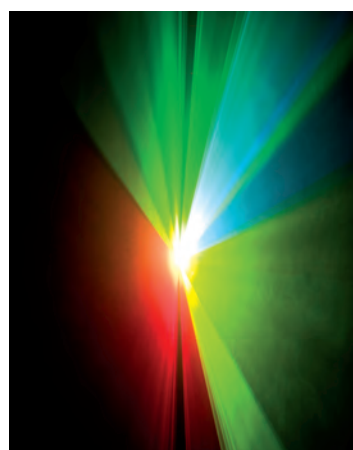



SPECIAL FEATURES:

- 3D built-in laser shows
- DMX & ILDA control
- 20K Scanner pair
- 8 FX

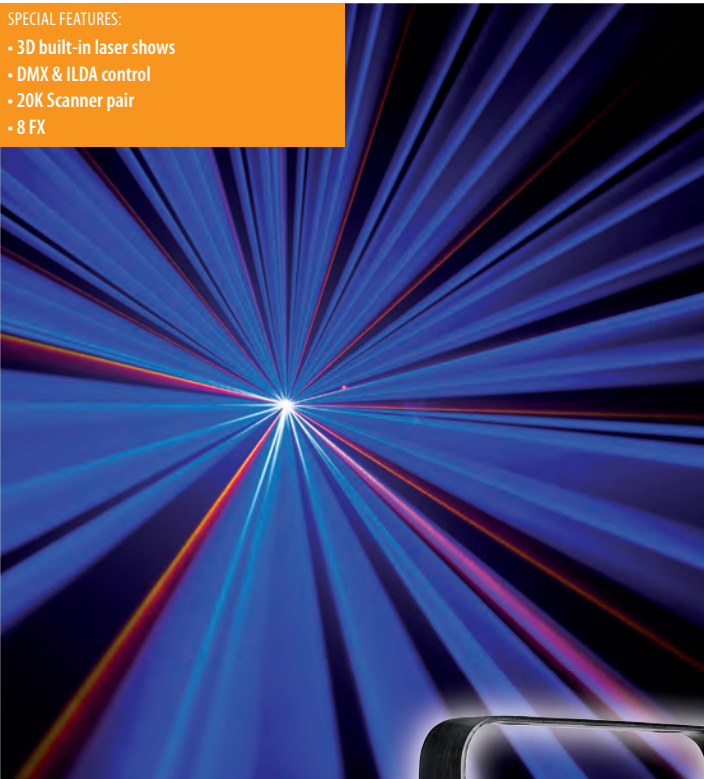

Galactic FX RGB-1000

51343 1000mW RGB Laser with 8 effects

Laser colors:

The Galactic FX RGB-1000 is a 3D 1000mW RGB laser unit. It has beautiful clear colors created by 3 separate laser-diodes, Red, Green and Blue with TTL modulation. The FX RGB-1000 can be controlled by DMX and has many built-in figures and patterns, as even 3D built-in Laser shows. All built-in programs are easy selectable in the menu and also selectable by DMX. In DMX mode you have many possibilities to control the 80 built-in patterns like color, clipping, zooming, X-roll, Y-Roll, Z-Roll, X-move, Y-move and applying effects. You can create your own designs and shows with any kind of ILDA laser software. The RGB1000 is equipped with a 20K scanner pair for smooth projections with less flickering.

Attention, the laser only works when the interlock connector is connected with a remote interlock (order code 51316). You can test if the laser works properly with the included test connector. If you use the laser in public area's a remote interlock is necessary for safety regulations.

Technical information:

Power Input:	AC 100-240V, 50/60Hz
Power Consumption:	50 Watt
Laser Color:	Red, Yellow, Green, Blue, Purple, Cyan, White
Laser Power:	1000mW (200mW 638nm Red, 150mW 532nm Green, 650mW 450nm Blue)
Laser Modulation:	TTL
Laser Class:	4
Scan Speed:	20K
Scan Angle:	+/-20°
Control Modes:	Auto, Sound, Master/Slave, DMX, ILDA
Control Display:	3 Digits LED
DMX Channels:	19
Data Connector:	In/Out, XLR 3Pin & ILDA DB25
Safety Features:	Key switch, Interlock, Safety eye
Laser Safety:	EN/IEC 60825-1 Ed 2, 2007-03
Dimensions:	290 x 240 x 110mm (excl. bracket)
Weight:	4.2 Kg
Accessories:	2 Keys, Interlock connector

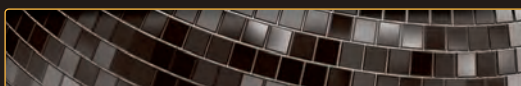
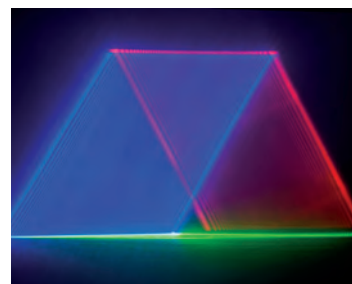
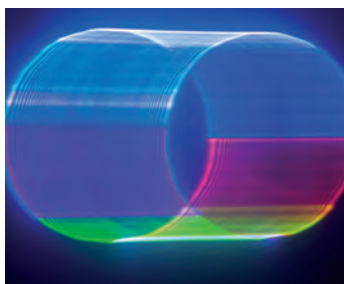
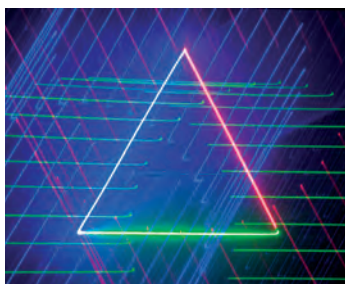



Galactic RGB720

51340 720mW Red/Green/Blue Laser, ILDA & DMX



Laser colors:

The Galactic RGB720 has all functions of the bigger professional high power RGB lasers from Showtec but with the benefit of a compact solid housing. It can be controlled by DMX running preprogrammed patterns and shows with additional effects or controlled with ILDA to create personal shows with any ILDA software. The SD slot gives rental company's dj and musicians the opportunity to project homemade patterns or figures and run them stand alone from the SD card. It has a color display which makes it easy to select your desired settings and run mode. The RGB720 is a compact powerful and versatile laser that can be used in versatile applications controlled or stand-alone.

Technical information:

Power Input:	AC 100-240V, 50/60Hz
Power Consumption:	60 Watt
Laser Color:	Red, Yellow, Green, Blue, Purple, Cyan, White
Laser Power:	720mW (150mW 638nm Red, 130mW 532nm Green, 440mW 450nm Blue)
Laser Modulation:	TTL
Laser Class:	4
Scan Speed:	20K
Scan Angle:	+/-20°
Control Modes:	Auto, Sound, Master/Slave, DMX, ILDA
Control Display:	Full Color Display
DMX Channels:	19
Data Connector:	In/Out, XLR 3Pin & Sub-D 25 Pole
Safety Features:	Key switch, Interlock, Safety eye
Laser Safety:	EN/IEC 60825-1 Ed 2, 2007-03
Dimensions:	320 x 280 x 100mm (excl. bracket)
Weight:	4,8 Kg
Accessories:	2 Keys, Interlock test connector, 2G SD Card



SPECIAL FEATURES:

- DMX & ILDA Control
- Runs pre-programmed shows from SD
- Menu with color display
- 20K scanner pair

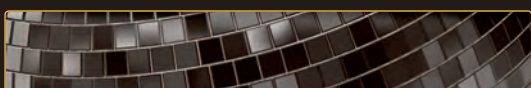
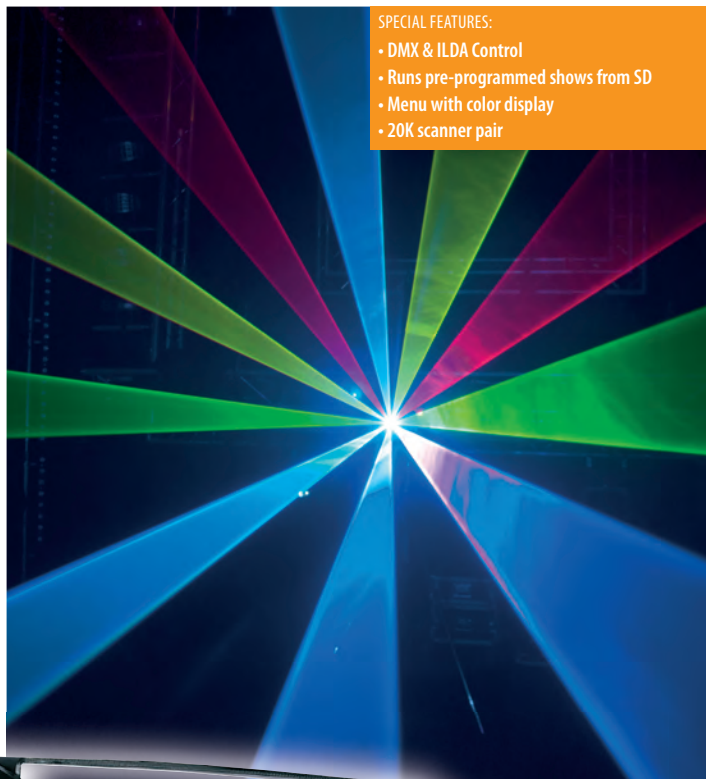



SPECIAL FEATURES:

- Sealed Optics
- DMX & ILDA control
- 20K Scanner pair
- Very wide beam angle
- Runs pre-programmed shows from SD card
- Flightcase, ILDA cable & 1G SD card included

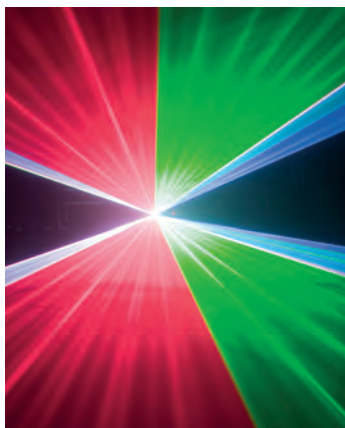

Galactic RGB850

51329 850mW Red/Green/Blue Laser, ILDA & DMX

 Lasercolors: ● ● ● ● ● ● ●

The Galactic RGB 850 is the top model of the Galactic Series. Though the power is only 850mW, with help of the new 200mW 638nm red laser, the visual brightness is around a 1.2W traditional RGB laser with 660nm red laser. It has beautiful clear colors created by these 3 separate laser-diodes, Red, Green and Blue with TTL modulation. The RGB850 can be controlled by DMX and has many built-in figures and patterns. It can project two built-in patterns at the same time. You can also create your own designs and shows with any kind of ILDA laser software. The RGB850 is equipped with a 20K scanner pair which makes faster and bigger projections possible with less flickering. For rental solutions you can use the SD card slot to run pre-programmed shows without any controller.

Attention, the laser only works when the interlock connector is connected with a remote interlock (ordercode 51316). You can test if the laser works properly with the included test connector. If you use the laser in public area's a remote interlock is necessary for safety regulations.

Technical information:

Power Input:	AC 100-240V, 50/60Hz
Power Consumption:	68 Watt
Laser Color:	Red, Yellow, Green, Blue, Purple, Cyan, White
Laser Power:	850mW (200mW 638nm Red, 150mW 532nm Green, 500mW 450nm Blue)
Laser Modulation:	TTL
Laser Class:	4
Scan Speed:	20K
Scan Angle:	+/- 60°
Control Modes:	Auto, Sound, Master/Slave, DMX, ILDA, SD-Card
Control Display:	LCD
DMX Channels:	13
Data Connector:	In/Out, XLR 3Pin & Sub-D 25 Pole
Safety Features:	Key switch, Interlock, Safety eye
Laser Safety:	EN/IEC 60825-1 Ed 2, 2007-03
Dimensions:	335 x 240 x 165mm (excl. bracket)
Dimensions flightcase:	760 x 435 x 315mm
Weight:	11,5 Kg
Accessories:	2 Keys, Interlock test connector, flightcase, ILDA cable, 2G SD card

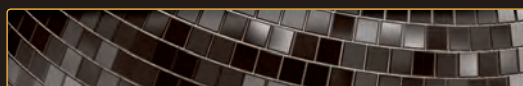



Galactic 1K20 TXT

51344 RGB-1000 mW

Laser colors:



Technical information:

Power Input:	100-240VAC, 50/60Hz
Power Consumption:	25 Watt
Laser Color:	Red, Yellow, Green, Blue, Purple, Cyan, White
Laser Power:	1000mW (200mW 638nm Red, 200mW 520nm Green, 600mW 450nm Blue)
Laser Modulation:	TTL
Laser Class:	4
Scan Speed:	20K
Scan Angle:	+/- 60°
Control Modes:	Auto, Sound, Master/Slave, DMX, ILDA
Control Display:	LED
DMX Channels:	20
Data Connector:	In/Out, XLR 3Pin & Sub-D 25 Pole
Safety Features:	Key switch, Interlock, Safety eye
Laser Safety:	EN/IEC 60825-1 Ed 2, 2007-03
Dimensions:	291 x 200 x 120mm (excl. bracket)
Weight:	11,5 Kg
Accessories:	2 Keys, Interlock test connector, keyboard

SPECIAL FEATURES:

- Sealed Optics
- DMX & ILDA control
- 20K Scanner pair
- Keyboard included
- Write and save your own text



Bounce Mirror for Laser

32090

The Bounce Mirror is an ideal tool to extend your lasershow. The Bounce mirror has a high quality surface coated mirror for optimal reflections. Before using the bounce mirror make sure that the lasershow complies with your local regulations.



51316 with 10 m cable

51319 with 10m cable, big connector

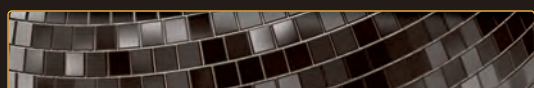

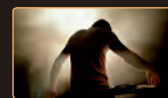

Festivallightset LED

40647 RGB, 20 x LED Bulb 100 mm



Technical information:

Power supply:	AC-230V - 50Hz
Power consumption:	28 Watt
Power consumption 1 Ball:	1.4 Watt
Ball size:	100 mm
LED Balls:	20 pcs
Colour:	RGB automatic change
Cable length:	21 m
IP rating:	IP-44



SPECIAL FEATURES:

- DMX, Klingnet & Artnet
- Built-in Ethernet switch
- Including 15 strings (1m)
- Adjustable length 2-6m



Pixel Bubble 80 MKII

41094 incl 15 strings



The Pixel Bubble 80 MKII is a visual effect created by a matrix of 50mm RGB balls. It has a lot of useful improvements towards the first version. The length of the strings of pixel bubble 80 MKII can be adjusted with 1 meter from 2 till 6 meters. The standard set is delivered with 15 pcs of 1m strings which gives you 5 rows of 3 meter. Another big improvement is control protocols, besides the standard DMX protocol the pixel bubble MKII can also be controlled with pixel map software by Artnet or Klingnet. A user-friendly menu will give you the possibility to set all network parameters, or select the correct DMX channel setting and address. It is also loaded with vivid patterns which can be selected in the basic DMX mode if you like to use it without any kind of preparation. The built-in Ethernet switch makes it possible to easily daisy chain your data network, external switches or routers are no longer needed. With the pixelbubble 80 MKII you can give your lightshow a creative visual boost.

Technical information:

Light source:	5050SMD RGB Led	Mounting:	top mounting points 3x M8 and 2x M10
Pixel Pitch:	200mm	Bar Size:	65 x 72 x 1050mm
Included strings:	15 (W5/L3)	Bubble Size:	50mm
String length:	1m	Operating temp:	-5° - +40°
Max length:	6m	Cooling:	Convection
Bubbles / string:	5	Power Connections:	Blue/White Power connector
Beam angle:	360°	Data Connection:	RJ-45 in/out built-in switch
Refresh rate:	444Hz	Environment:	IP-20
Operation:	DMX, Klingnet, Artnet, Built-in programs	Weight:	2,5Kg
DMX channels:	8, 150, 225, 300, 375, 450		
Power Supply:	100-240VAC...50/60Hz		
Power Consumption:	90W max @ FO		



1m string for Pixel bubble mkII

41095

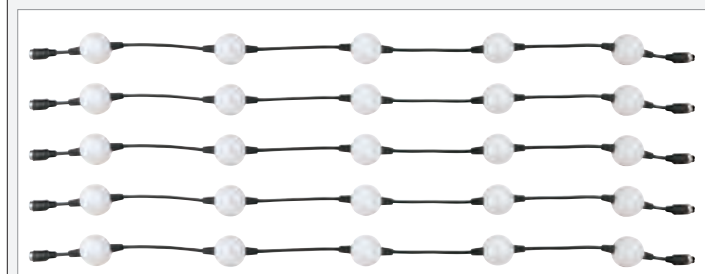

Endterminator for Pixel Bubble MKII

41098

Endterminator for Pixel Bubble MKII. This endterminator must always be applied on each last bubble string attached to the system. Otherwise the system will not work properly. Endterminators are always included with the Pixelbubble MKII but can be ordered separately if necessary



Extension cable for Pixel Bubble 80 mkII

Length:

41096 43cm

41097 100cm

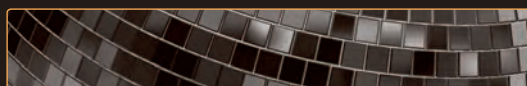



Pixel Tube Set 96

41099

The Pixel Tube set creates dynamic and stunning visual effects to any venue or gig. Multiple Pixel Tubes even can create impressive 3D effects. Controlling of the Pixel Tubes is easy by DMX, Artnet or Klingnet allowing pixel mapping or full media control.

Every tube is 150cm long and contains 32 pixels with a pitch of 45mm. Due to the transparent tubes the Pixel Tube Set has an viewing angle of 360 degrees.

Technical information:

Light source:	5050SMD RGB LED
Pixel Pitch:	45mm
Included tubes:	5
Tube length:	150cm (not extendable)
Beam angle:	360°
Refresh rate:	>500 Hz
Operation:	Master/Slave, DMX, Artnet, Klingnet,
DMX Channels:	8, 150, 225, 300, 375, 450, 480
Power supply:	100-240VAC...50/60Hz
Power consumption:	90W max @F0
Mounting:	top mounting points 3x M8 and 2x M10
Bar Size:	65 x 72 x 1050mm
Operating temperature:	-5°C - +40°C
Cooling:	Convection
Power connection:	Blue/White power connector
Data connection:	RJ45 in/out. Built-in switch
Environment:	IP-20
Weight:	4 kg



SPECIAL FEATURES:

- DMX, Klingnet & artnet
- Built-in Ethernet switch
- Ready to use
- Built-in programs

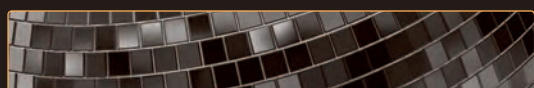
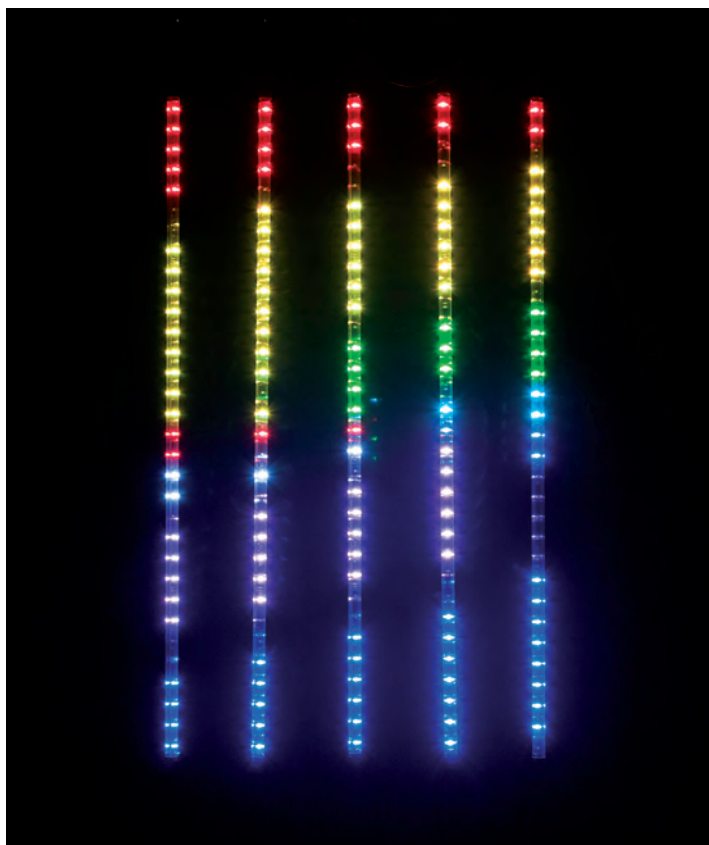
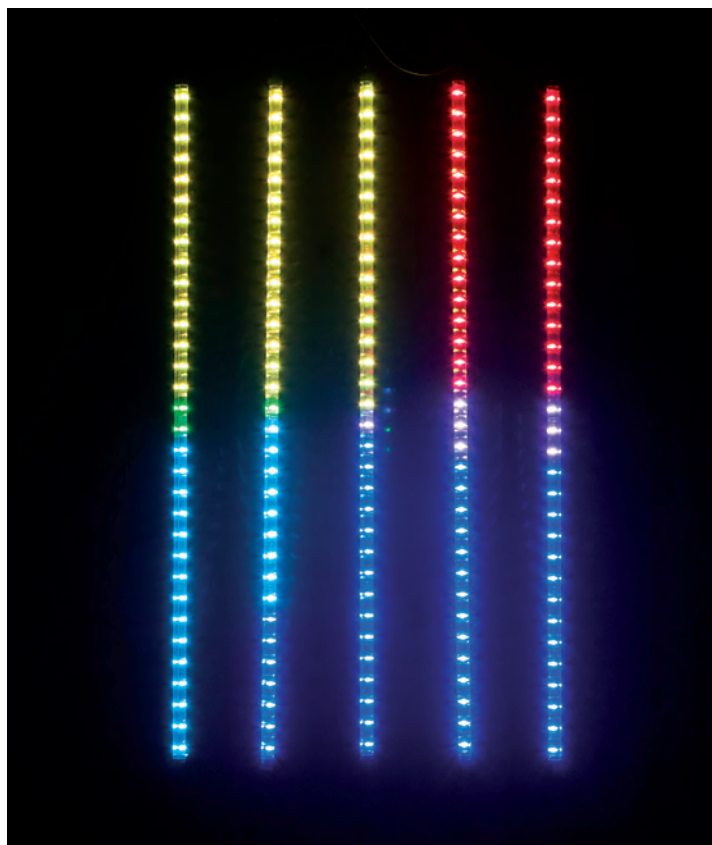
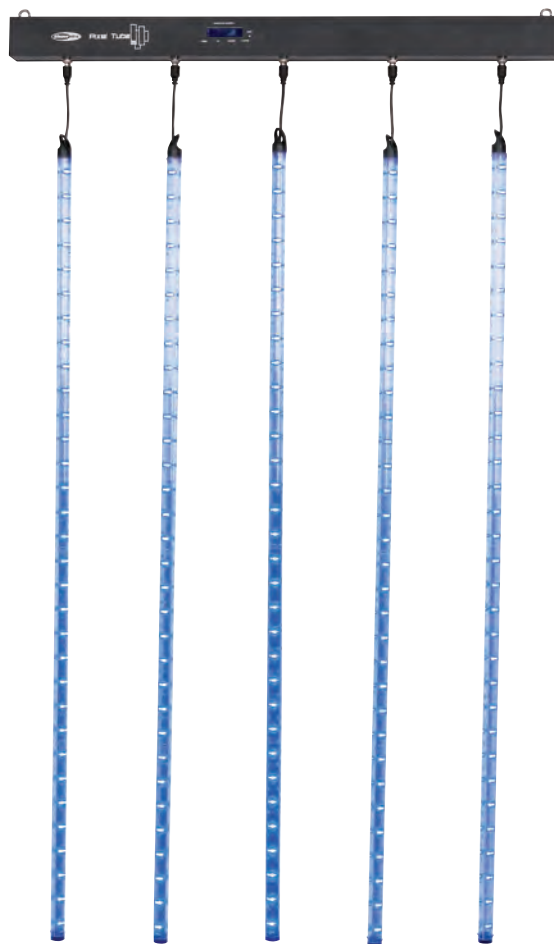



SPECIAL FEATURES:

- 8 100cm strips with 4 RGB Sections
- 5m extension cables included
- DMX & Art-net control



LED Octostrip Set MKII

42232 100cm Section control

42235 50cm Section control

The LED Octostrip MKII is the successor of the popular Octostrip. It is a complete plug-and-play set; consisting of 8 LED strips, a controller and eight 5-meter long XLR extension cables. The new LED Octostrip MKII can control each strip's 8 individual RGB sections, along with the corresponding dimmer and strobe settings. The controller supports ArtNet protocol, which facilitates the use of device while operating in the full RGB mode (192CH mode). It has updated color presets and built-in color flows for use of horizontal and vertical directions which are accessible via DMX (in 6CH, 8CH, 14CH, 24CH, 26CH, 50CH, 96CH, 112CH, 192CH, 208CH channel modes). Because of the exact same hardware design It is possible to combine the Octostrip MKI to the new Octostrip MKII in one stage. However, in such case, it is not advisable to operate the old and the new version of the device in Auto mode, as the built-in programs differ per version. The 6CH mode has the same DMX channel settings to control both sets in one setup.

Technical information:

Strips
Length: 100cm
Sections: 8
Cable length: 75cm
Connection: 5p XLR male connector
LED system: 5050 RGB
Rigging: M10 sliding profile
Dimensions: 1000 x 30 x 50 mm
Weight: 0,7 Kg
IP Rating: IP-20



Controller
Input voltage: 100~240VAC, 50/60Hz
Power consumption: 90W at full output
On Board: Display
Modes: DMX, Auto, Sound, Manual
Control protocol: DMX-512, Artnet
LED Mode: 50cm / 100cm
Control personality: 6Ch, 8Ch, 14Ch, 24Ch, 26Ch, 50Ch, 96Ch, 112Ch 192Ch, 208Ch

Color: Black
Housing: Metal
Outputs: 5p XLR female
Max cable length: 6m
Data connections: XLR 3p & RJ-45
Power connections: Pro power in- & output
Dimensions: 360 x 200 x 95 mm
Weight: 2,3 Kg
Certification: CE
Max. ambient temp: 40°

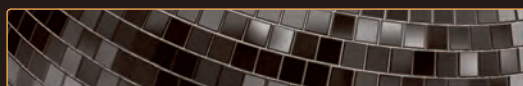
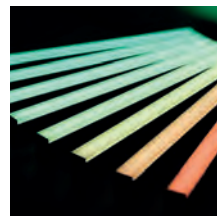
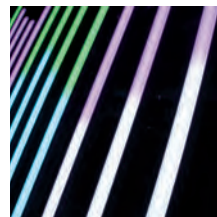
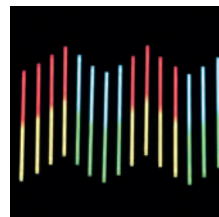



Controller for Octostrip MKII

42233

The LED Octostrip MKII is the successor of the popular Octostrip. The controller supports ArtNet protocol, which facilitates the use of device while operating in the full RGB mode (192CH mode). It has updated color presets and built-in color flows for use of horizontal and vertical directions which are accessible via DMX (in 6CH, 8CH, 14CH, 26CH and 50CH channel modes).

Technical information:

Input voltage:	100~240VAC, 50/60Hz
Power consumption:	90W at full output
On Board:	Display
Modes:	DMX, Auto, Sound, Manual
Control protocol:	DMX-512, ArtNet
Control personality:	6Ch, 8Ch, 14Ch, 26Ch, 50Ch, 192Ch, 208Ch
Color:	Black
Housing:	Metal
Outputs:	5p XLR female
Max cable length:	6m
Data connections:	XLR 3p & RJ-45
Power connections:	Pro power in- & output
Dimensions:	360 x 200 x 95 mm
Weight:	2,3 Kg
Certification:	CE
Max. ambient temp:	40°



Octostrip Bracket

42234

The octostrip bracket provides a mount for clamp or onto surfaces. the bracket slides on the back thence the location is adjustable.

Technical information:

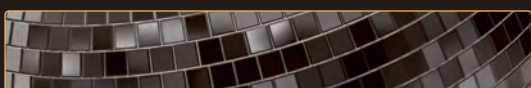



Project Family Parc - Bobbejaanland - Ucheart (8) Production PFL - Uite (9)

LED Sphere Direct Control

41125 30 cm

41126 50 cm



LED Cube Direct Control

41131 30 cm

The LED Cube is only available in 30 cm.



Technical information:

- Indoor use
- RGB colourmixing
- Standalone, music control, Master-slave
- DMX-512 (3 pin XLR)
- 6 channels
- AC 220-240 Volt /50Hz



Technical information:

- Indoor use
- RGB colourmixing
- Standalone, music control, Master-slave
- DMX-512 (3 pin XLR)
- 3 channels: red, green, blue
- AC 220-240 Volt /50Hz

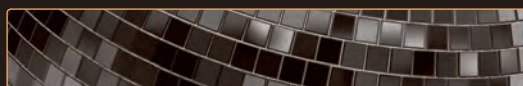



Technical information:

Light Source	6 x 8W RGBWAUV LED	Total height:	2650 mm
LED System:		Weight:	10,6 Kg
Electrical		Housing:	Aluminum
Input Voltage:	100~240VAC, 50/60Hz	Color:	Black
Max. Power:	150W	Power Connectors:	Pro Power in- and output
Operation mode:	LED display	Data Connectors:	XLR 3p
Control feature:	Built-in programs, Auto run, DMX, WDMX, Master/slave, Soundactive, Static colors	Certification and Safety	
DMX channels:	3, 6, 6, 12 Channels	Certification:	CE
Physical		Max. ambient Temp.:	40°C
Dimensions base:	470 x 150 mm (Ø x height)	Protection rate:	IP-20
Length cone:	2500 mm	Operation Temperature:	-10°C ~40°C

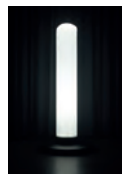

Aircone Q6 WDMX

40314



The Showtec Aircone Q6 WDMX is the ultimate decorative lighting effect and is widely used at various events such as concerts, festivals, weddings, corporate events and theme parks.

The Aircone Q6 WDMX is the successor to the already famous Showtec Aircones and now contains several upgrades for even more flexibility and more beautiful effects.

Its advanced colormix system, which includes Six 8W RGBWA-UV LEDs, offers auto-run programs as well as a complete DMX control. In addition, the wireless control via the WDMX Sweden protocol offers even greater flexibility.

The fan is also controlled via DMX. This allows operating the Aircone Q6 WDMX at a reduced fan speed to minimize fan noise, or at an increased fan speed to stabilize the cone when placed outside (wind!) or when positioned in different angles.

The Aircone Q6 WDMX includes a cylinder shaped cone but also can hold a pyramid cone (order code 40316).

Separate Cone for Aircone Q6 WDMX

40315

Dedicated Cone fabric for Aircone Q6 WDMX

Technical information:

Dimensions: 162 x 2450 mm (Ø x height)



Separate Pyramid for Aircone Q6 WDMX

40316

Dedicated Pyramid fabric for Aircone Q6 WDMX.

Technical information:

Dimensions: 162 x 2450 mm (Ø x height)

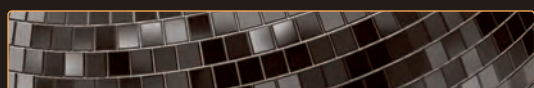

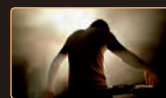

SPECIAL FEATURES:

- Easy to assemble
- Lightweight
- Built-in Audio in each tile
- Including 1 connection plate

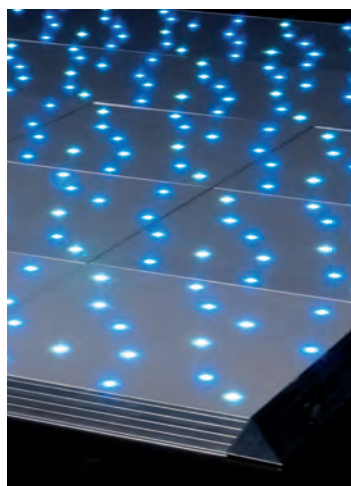
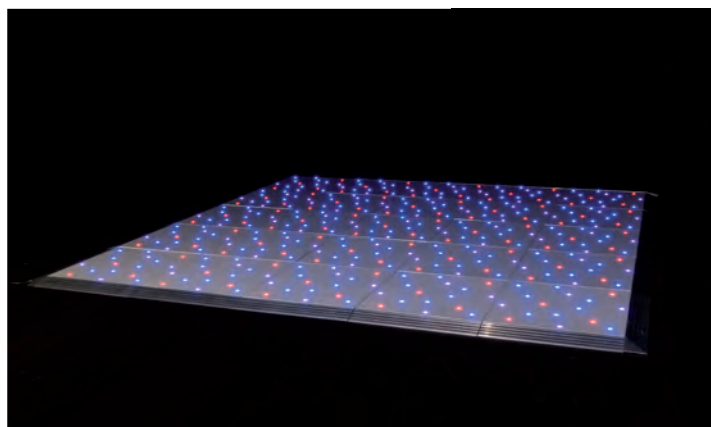
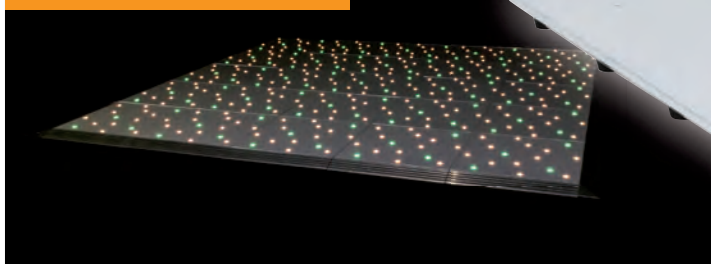

Dancefloor Sparkle RGB

42330

The Showtec Dancefloor Sparkle RGB is a stylish yet user friendly dancefloor which is ideal for wedding, corporate events, dance parties etc. The dancefloor has a safe low voltage DC connection which make it very easy to connect. Data signals are sent by RF which minimizes the number of cable connection. The 6mm thick acrylic top cover is extremely robust, maintenance free and easy to clean.

16 bright RGB LED's separated in four groups give a dazzling effect to your gig. The brightness of the LED's, speed, colors and 32 programs can be adjusted by the DMX controlled RF Remote Box (Optional) or easy-to-use RF remote control which is delivered with the Sparkle PSU.

Technical information:

LED Quantity:	16x RGB
LED Type:	5050SMD
Control protocol:	RF
Control:	Programs, Colors, Speed, Brightness.
Panel Size:	607 x 607 x 30 mm
Power consumption:	8W
Panel weight:	8,5 Kg
IP rating:	IP20 back, IP44 top.
Max load:	150kg per panel

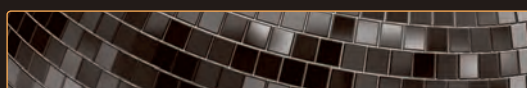
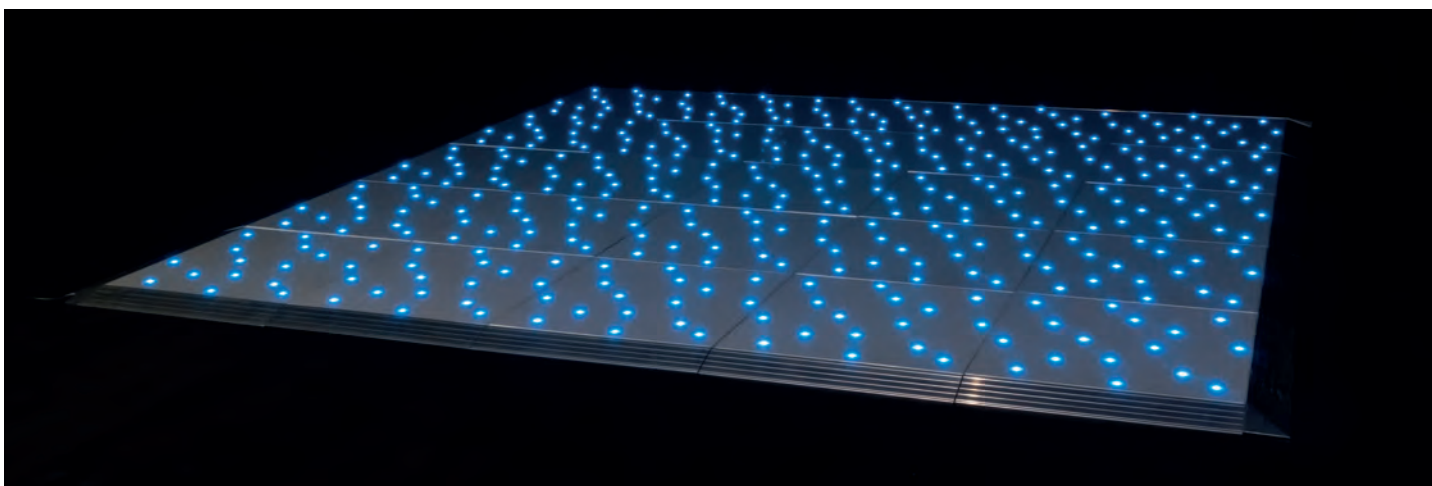
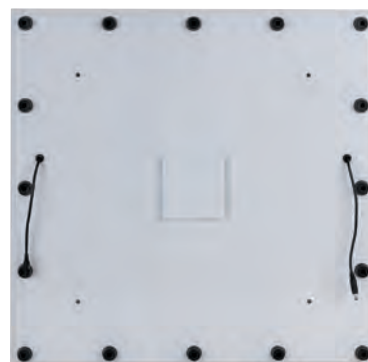



Dancefloor Sparkle PSU

42331

Dedicated Power Supply for the Dancefloor Sparkle RGB. It has a long 6m cable in order that the PSU can be put on another place than the Dancefloor. The cable has 5 outputs. it is recommended to connect maximum up to 9 panels. The maximum number of panels which can be connected to this PSU is 45 pieces.

Technical information:

Power input:	90-240V – 50/60Hz
Power consumption:	400W
Power output:	28V DC, 14,3A
Dimensions:	200 x 130 x 100mm
Weight:	3 kg
IP Rating:	IP 20
Power connection:	IEC
Accessories included:	1x RF remote for Dancefloor Sparkle



Dancefloor Sparkle DMX Box

42332

The Dancefloor Sparkle DMX Box is an intuitive interface which allows you to select the colors, programs, intensity and speed of your dancefloor by DMX. The antenna transmits the signal to your dancefloor by RF in order to minimize the needs of cables.

Technical information:

Power input:	9V DC / 1000mA (adapter included)
DMX Channels:	5
Control:	Master Dimmer, Programs, Color, Speed, Synchronisation
RF Frequency:	2,4 GHz
Dimensions:	150 x 130 x 40mm

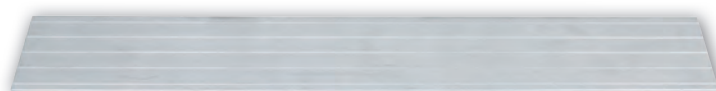

Ramp for Dancefloor Sparkle

42335 61cm

42337 122cm



Technical Information

42335	
Material:	Aluminium
Dimensions:	607 x 95 x 30 mm

42337	
Material:	Aluminium
Dimensions:	1214 x 95 x 30 mm

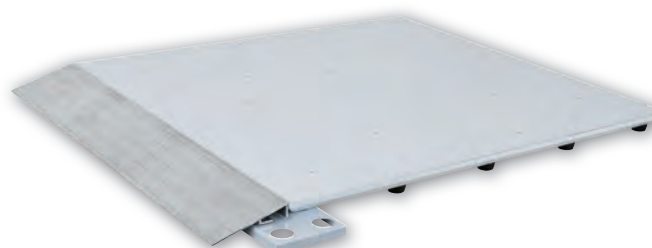

Ramp+Corner for Dancefloor Sparkle

42336 61cm with corner

42339 61cm with corner and feed-in hole for powercable



Technical Information

Material:	Aluminium
Corner:	Right side
Dimensions:	700 x 95 x 30 mm

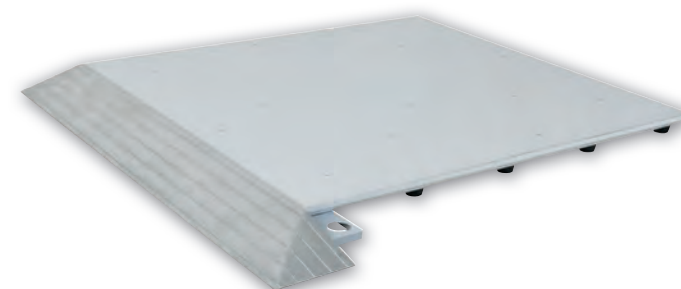

Connection Plate for Dancefloor Sparkle

42338

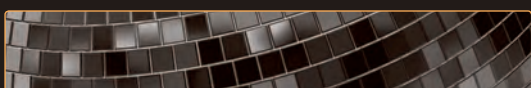

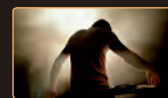

LED Rubber String Light WW

41700 100 LEDs/10M/LED Space 10cm

41701 200 LEDs/20M/LED Space 10cm



The LED Rubber string light is a popular and decorative light which can be widely used for seasonal decoration. Due to the sturdy rubber cable the string light can be used outdoor and can reach an IP rating of IP44. Maximum 16 sets can be connected together on one power cord. Delivery is including one power cord.

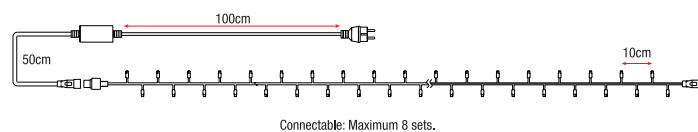

LED Rubber Twinkle Light WW

41710 100 LEDs/10M/LED Space 10cm

41711 200 LEDs/20M/LED Space 10cm

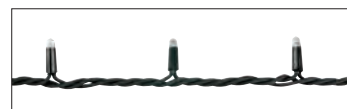

The LED Twinkle light is an affordable and decorative effect which is very suitable for seasonal decoration as well of illuminations in gardens, trees and terraces. The LED Twinkle light is available in 2 sizes: 10m and 20m. Both versions are delivered complete with controller and power cord. Maximum 2 sets can be connected together on 1 controller. The Controller has 8 different built-in programs which can be selected

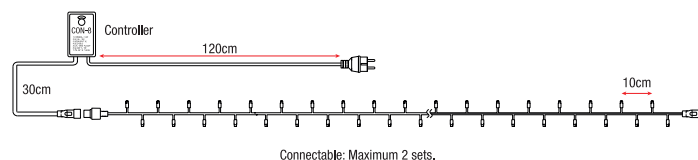

LED Rubber Curtain Light WW

41720 500 LEDs/20 LEDs/1.5M string

41721 900 LEDs/36 LEDs/3M string

41722 1200 LEDs/60 LEDs/6M string



The LED Curtain light is a popular and creative light which is very suitable for decorative and seasonal lighting applications. It is available in 3 different sizes and up to 3 sets can be connected (and mixed) together. The LED Curtain light comes complete with power cord and is ready to use.

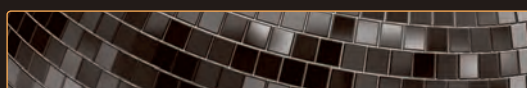
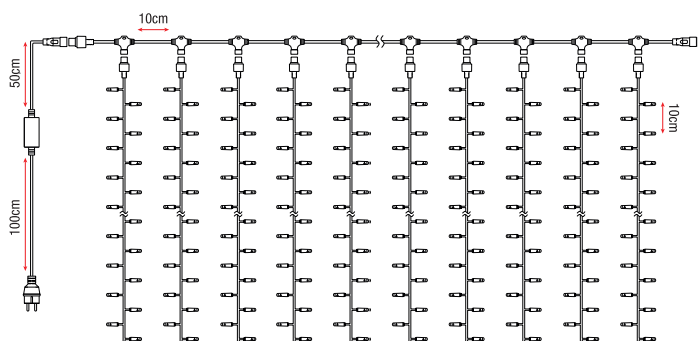



LED Rubber Net Light WW

41730 176 LEDs/200x100cm, connectable

41731 228 LEDs/300x200cm, connectable

41732 540 LEDs/400x200cm, connectable

LED Net Light is a highly decorative lighting effect which will fit in many venues. It is made of sturdy rubber cables and can be used temporarily outdoor due to its IP44 rating. The LED net light is connectable in order multiple units can be connected on one power supply.

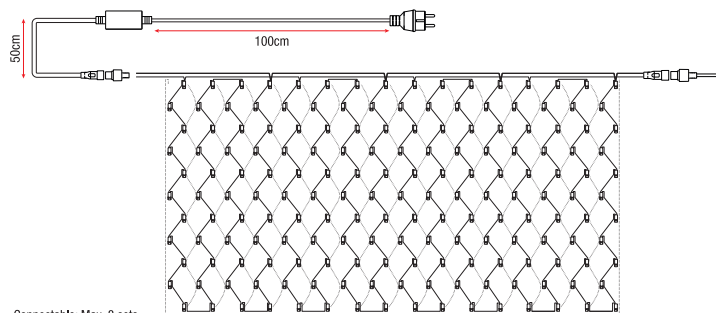

Connectable: Max. 8 sets.



LED Rubber Icicle Light WW

41740 112 LEDs, connectable

41741 144 LEDs, connectable

The LED Icicle light contains many strings in different lengths which looks like icicles in winter.

It brings a highly decorative effect to your festive or seasonal decoration. It is made of sturdy rubber cable and is connectable ensuring quick installation.

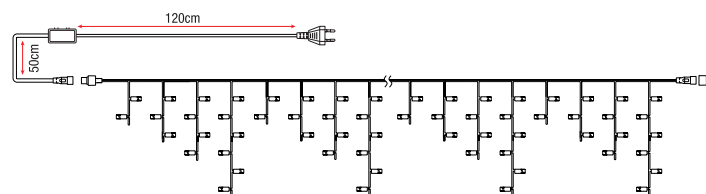
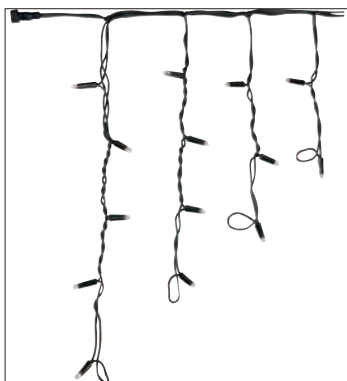

Connectable: Max. 4 sets.



Belt Light E27, Black cable

41760 IP44, 50m, without lamps

Belt light is an ideal solution for decorative lighting of festivals, outdoor areas, seasonal decoration and many other applications.

It is made of black rubber cable and has a bulb spacing of 100cm. The length from the plug to the first socket is 250cm.

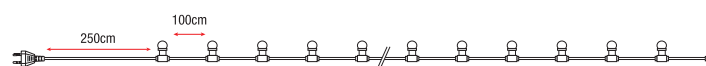

50m, Lamps not included, Not extendable.

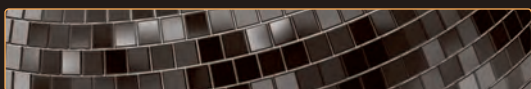

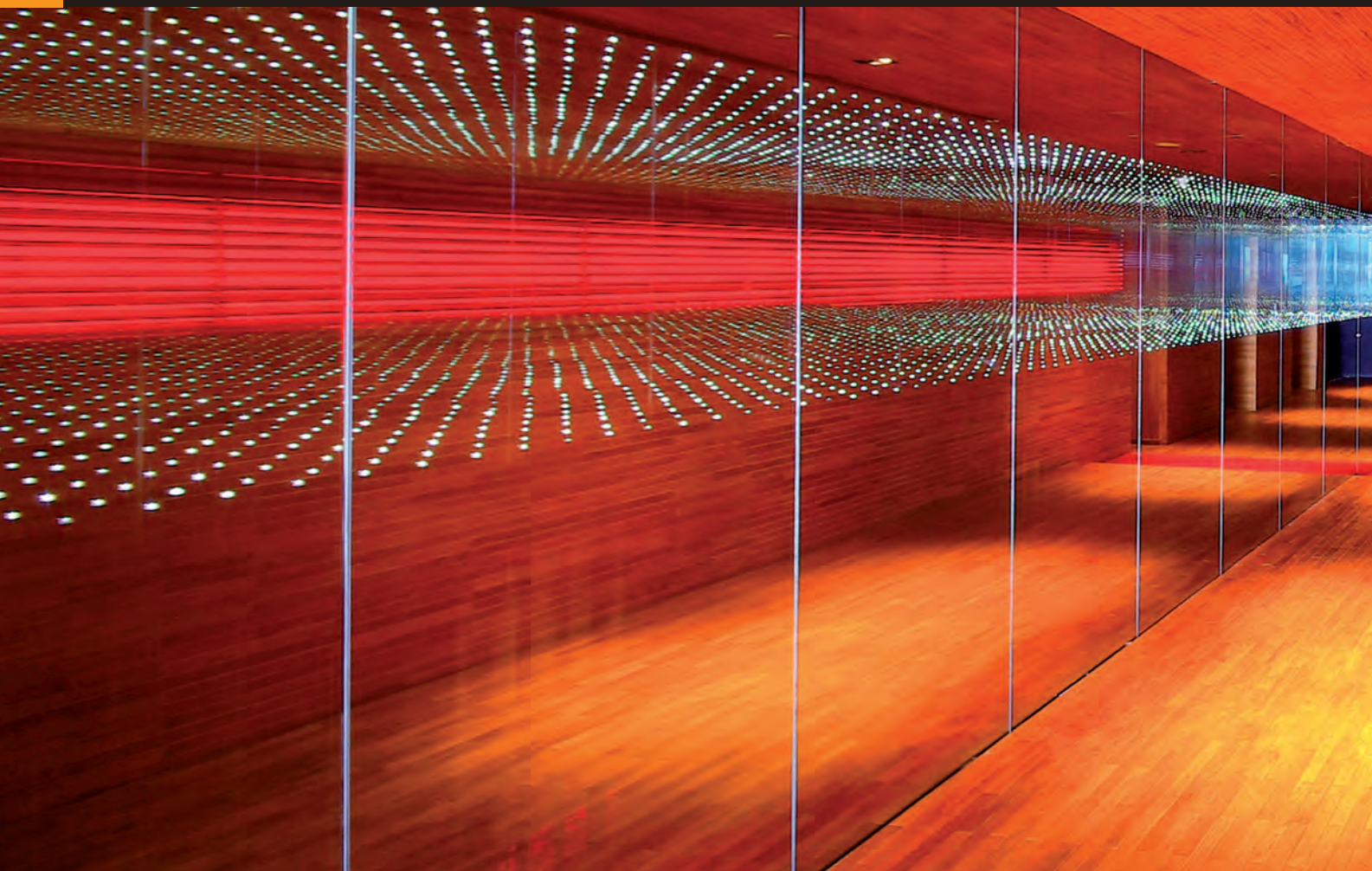

SPECIAL FEATURES:

- Plug and Play
- Cost Effective
- Infra Red Remote Controller included
- Built-in Programs (fades)
- 3M Tape



Flexstrip Set RGB

42775 500cm

Technical information:

LED:	5050 RGB, 30 LEDs per meter.
Length:	500 cm
Power consumption:	12W
Power supply:	12V, 1A
PCB color:	White, 10mm wide
Beam angle:	120 degrees
IP Rating:	IP20
Included:	Controller, IR remote, Power supply

The Flex-Strip Set should not be used in sealed or hot places. Always mount on an aluminium or metal surface for best heat dissipation. It is not possible to extend the strip without using a repeater.

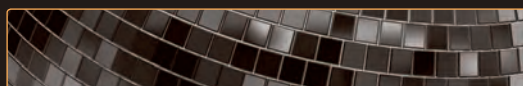

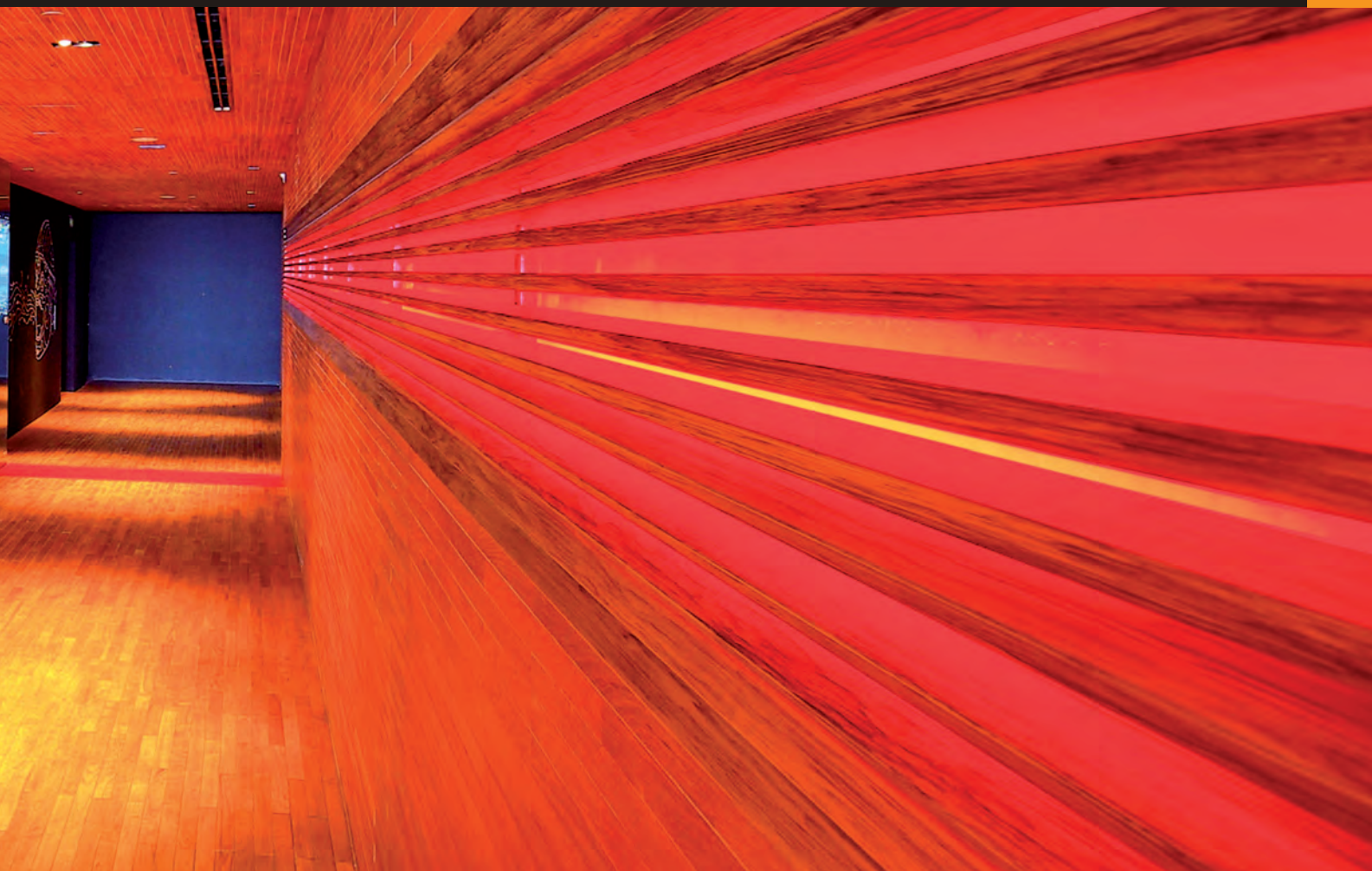

Flexstrip Set RGBW

42774 300cm

The Flexstrip Set RGBW combines RGB color mixing with warm white LED's in order to have a 4 color color-mixing. This ensure perfect white tones, vivid color changes as well gives you the opportunity to control pastel color tones. This makes it to a perfect solutions for numerous decorative lighting applications.

The Flexstrip Set RGBW comes including IR remote, power supply and controller.



SPECIAL FEATURES:

- Plug and Play
- RGBW LED
- Infra Red Remote Controller included
- Built-in Programs (fades)
- 3M Tape

Technical information:

LED:	5050 RGBW, 30 LEDs per meter.
Length:	300 cm
Power consumption:	26W
Power supply:	12V, 2A
PCB color:	White, 12mm wide
Beam angle:	120 degrees
IP Rating:	IP20
Included:	Controller, IR remote, Power supply

The Flex-Strip Set should not be used in sealed or hot places. Always mount on an aluminium or metal surface for best heat dissipation.

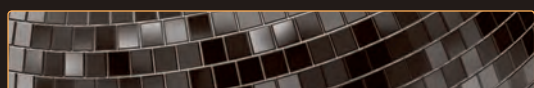
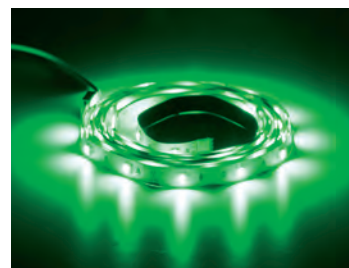
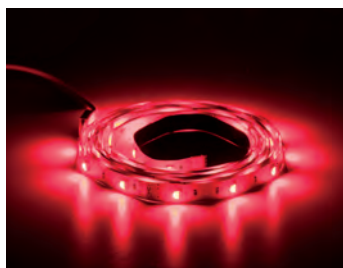
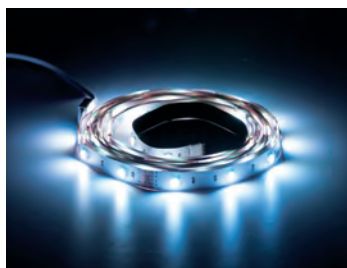
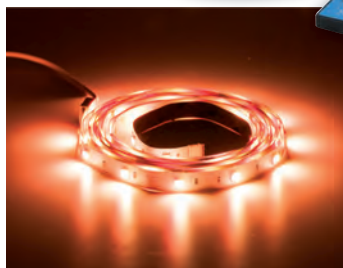

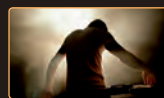

SPECIAL FEATURES:

- Plug and play
- Impressive and versatile backlight
- 164 programs built in.
- Simple to operate

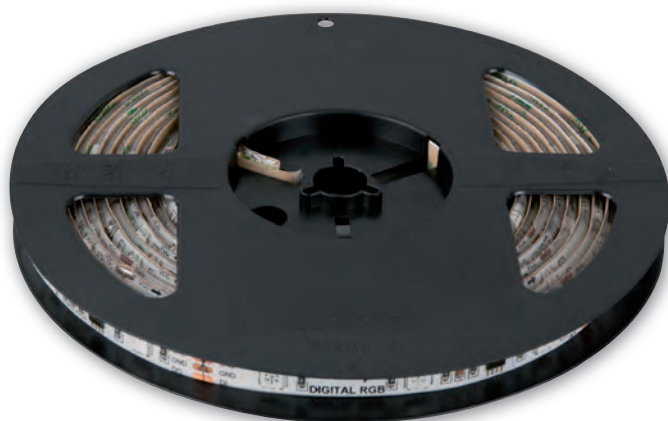

Digital Flex Strip RGB

42773 500cm, IP20, section play

Create impressive and versatile backlights with this plug and play Flex strip with cool built in patterns and flows. All patterns and effects can be controlled by the IR remote controller (included). The set is ready to use and comes including remote controller and power supply. The Digital Flex Strip has self adhesive 3M tape on the back for easy mounting.

Technical information:

LED:	5050RGB
Length:	500cm
Power consumption:	24W
Power supply:	12V DC 2A
PCB color:	White 10mm wide
Beam angle:	120 degrees
IP Rating:	IP20
Included:	Controller, IR remote controller, Power supply.

The Digital Flex Strip Set should not be used in sealed or hot places. Always mount on an aluminium or metal surface for best heat dissipation. It is not possible to extend the strip.

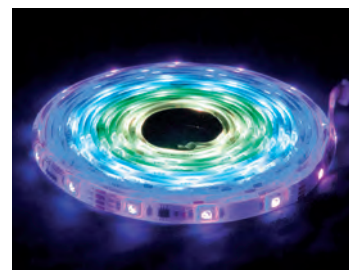
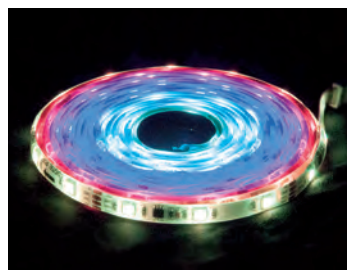
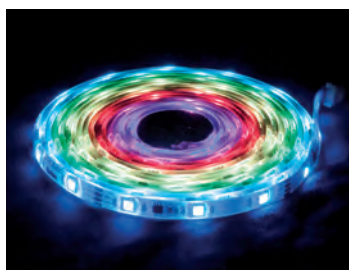

SPECIAL FEATURES:

- Plug and Play
- Infra Red Remote Controller included
- Built-in 10 level Dimmer
- 3M Tape



Flexstrip Set UV

42776 500cm

Technical information:

LED:	3528 410nm UV, 60 LEDs per meter.
Length:	500 cm
Power consumption:	24W
Power supply:	12V, 2A
PCB color:	White, 10mm wide
Beam angle:	120 degrees
IP Rating:	IP20
Included:	Controller, IR remote, Power supply

The Flex-Strip Set should not be used in sealed or hot places. Always mount on an aluminium or metal surface for best heat dissipation. It is not possible to extend the strip without using a repeater.

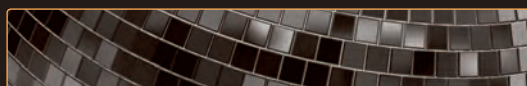

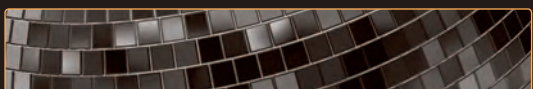

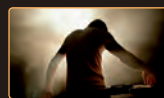

Mirrorballset 10 x 10 mm

Available models:

30227 20 cm

30235 30 cm

Standing Mirrorball 10 x 10 mm

Can be mounted in any position. For use with batteries or DC-adaptor.

Available models:

60421

Mirrorballs 10 x 10 mm - Without motor

Available models:

60412 5 cm Mirrorball without motor

60413 10 cm Mirrorball without motor

60414 15 cm Mirrorball without motor

60404 20 cm Mirrorball without motor

60405 30 cm Mirrorball without motor

60407 50 cm Mirrorball without motor

60409 75 cm Mirrorball without motor

60410 100 cm Mirrorball without motor

60420 150 cm Mirrorball without motor

60418 200 cm Mirrorball without motor

Professional Mirrorballs 5 x 5 mm - Without motor

Available models:

60430 5 x 5 mm Mirrorball without motor, 30 cm

60431 5 x 5 mm Mirrorball without motor, 40 cm

60432 5 x 5 mm Mirrorball without motor, 50 cm

Half-mirrorball - Without motor

Available models:

60401 30 cm Half mirrorball for wall and ceiling mounting with motor

60402 40 cm Half mirrorball for wall and ceiling mounting with motor

60403 50 cm Half mirrorball for wall and ceiling mounting with motor

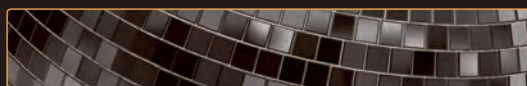



Technical information:

604081
Max. diameter mirrorball: 30 cm
Max. weight: 3 kg
Rotation speed: ± 2 rpm

For professional use the unit must be installed according to the EN 60598-217 norms. A 2nd safety-attachment must be used at all times. The installation has to be approved by an expert before first use.

Mirrorball Motor until 30 cm

Available models:

604081 2 rpm

604083 3 rpm



Technical information:

Max. diameter mirrorball: 20 cm
Max. weight: 1 Kg
Max. dimensions: 192x50x48 mm
Rotation speed: ± 7 rpm
Battery-operated: 1x D-Cell Battery

Mirrorball Motor Battery Operation

60417 Up to 20 cm battery operation. Only for home use!

For professional use the unit must be installed according to the EN 60598-217 norms. A second safety-attachment must be used every time. The installation has to be approved by an expert before first use.



Technical information:

Input voltage: AC 230V-50Hz
Power consumption: 10 Watt
Max. diameter mirrorball: 50 cm
Max. weight: 10 Kg
Rotation speed: ± 1 rpm
Weight: 1,25 kg

Mirrorball Motor until 40-50 cm

60411

For professional use the unit must be installed according to the EN 60598-217 norms. A second safety-attachment must be used every time. The installation has to be approved by an expert before first use.



Technical information:

Max. diameter mirrorball: 100 cm
Max. weight: 40 Kg
Rotation speed: ± 1 rpm

Mirrorball Motor until 100 cm

60416

For professional use the unit must be installed according to the EN 60598-217 norms. A second safety-attachment must be used every time. The installation has to be approved by an expert before first use.



Technical information:

Loading capacity: 500 kg
Breaking load: 6,3 t (tested)
Rotation speed: 0,5 - 4 Rpm
Torque: 0,4 nm
Weight: 3 kg
Cable length: 1,5 m

Mirrorball motor

60450 Until 500 kg DMX

The Mirrorball Motor 500 kg is designated for the rotation of heavy loads up to 500 kg (mirrorball 200 cm). The extremely robust assembly and the high-quality components of the appliance guarantee a long service life. The motor comes in a flightcase with all relevant certificates.



Technical information:

Max. rotation speed: 5 RPM
Input voltage: AC 230V-50Hz
Power consumption: 10 Watt
Max. load: mirrorball 50 cm / 10 kg
DMX channels: 2
Weight: 5,5 kg

Mirrorball Motor DMX 2 channel

60449



Technical information:

Voltage: 240VAC/50 Hz
Output voltage: 0-12,5V
Safety Class: I
DMX Input: XLR 5 Pole
Motor Output: XLR 4 Pole
DMX Channels: 1
Weight: 1,3 kg

Power supply incl. DMX Interface for Mirrorball motor 500 kg

60451 230V incl. powersupply

The Power supply incl. DMX interface for Mirrorball Motor 500 kg is designated to regulate the Mirrorball motor 60450. The DMX address is selectable by digital addressing.

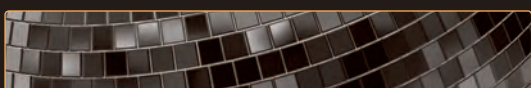



Par 20 bulbs



Ordercode	Brand	Type	Socket	Volt.	Watt.	Lifetime	Length	Diam.	Beam/Angle
80119	Osram	Par 20 41904	E27	230	50	2000	-	-	FL/30°

VNSP=Very Narrow Spot, NSP=Narrow Spot, SP=Spot, MFL=Medium Flood, FL=Flood, WFL=Wide Flood CRI=Colour Rendering Index Col.temp; in °Kelvin

Par 30 bulbs



Ordercode	Brand	Type	Socket	Volt.	Watt.	Lifetime	Length	Diam.	Beam/Angle
80120	Osram	Par 30 38375	E27	230	75	2000	-	-	SP/10°
80121	Osram	Par 30 38368	E27	230	75	2000	-	-	FL/30°

VNSP=Very Narrow Spot, NSP=Narrow Spot, SP=Spot, MFL=Medium Flood, FL=Flood, WFL=Wide Flood CRI=Colour Rendering Index Col.temp; in °Kelvin

Par 36 bulbs



Ordercode	Brand	Type	Socket	Volt.	Watt.	Lifetime	Length	Diam.	Col.temp.	Beam/Angle
80101	GE	Par 36 4515	Screw	6,4	30	100	69,9mm	114mm	-	VNSP/5,5x4
80100	Osram	Par 36	Screw	6	35	1000	69,9mm	114mm	-	VNSP/5,5x4
82160	Showtec	Par 36 4515	Screw	6,4	30	100	69,9mm	114mm	-	VNSP/5°
80110	GE	Par 36 4405	G53 Screw	12,8	30	100	69,9mm	114mm	-	VNSP/6x5
80112	GE	Par 36 Aircraft 4596	Screw	28	250	25	69,9mm	114mm	3000	Aircraft/11x12
80117	GE	Par 36 DWE	Screw	120	650	100	69,9mm	114mm	3200	MFL/40x30

VNSP=Very Narrow Spot, NSP=Narrow Spot, SP=Spot, MFL=Medium Flood, FL=Flood, WFL=Wide Flood CRI=Colour Rendering Index Col.temp; in °Kelvin

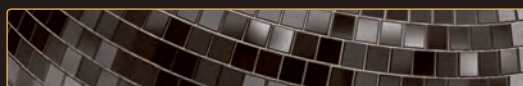



Par 56 bulbs

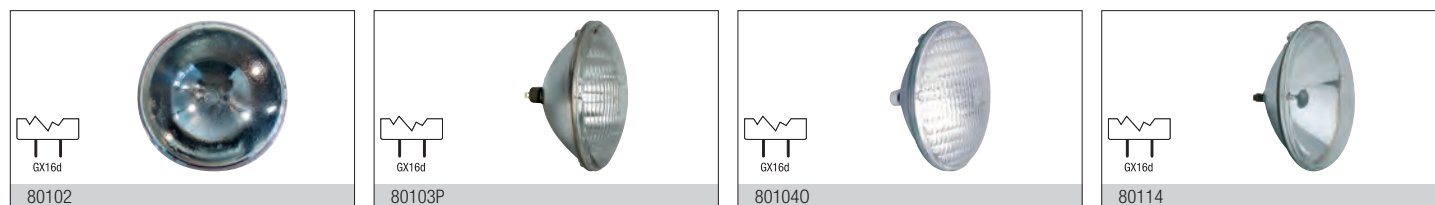

Ordercode	Brand	Type	Socket	Volt.	Watt.	Lifetime	Length	Diam.	Col.temp.	Beam/Angle
80102	GE	Par 56	GX16d	240	300	2000	100mm	178mm	3200	NSP
80103	GE	Par 56	GX16d	240	300	2000	100mm	178mm	3200	MFL
80103P	Philips	Par 56	GX16d	240	300	2000	127mm	178mm	3000	20°
801030	Osram	Par 56 Alupar	GX16d	240	300	2000	113mm	177mm	3200	MFL/17x15
80104	GE	Par 56	GX16d	240	300	2000	100mm	178mm	3200	WFL
80104P	Philips	Par 56	GX16d	240	300	2000	127mm	178mm	3000	45°
801040	Osram	Par 56 Alupar	GX16d	240	300	2000	113mm	177mm	3200	WFL/26x27
80114	GE	Par 56 4545	GX16d	12	100	100	100mm	178mm	3200	VNSP/9x5

VNSP=Very Narrow Spot, NSP=Narrow Spot, SP=Spot, MFL=Medium Flood, FL=Flood, WFL=Wide Flood CRI=Colour Rendering Index Col.temp; in °Kelvin

Par 64 bulbs

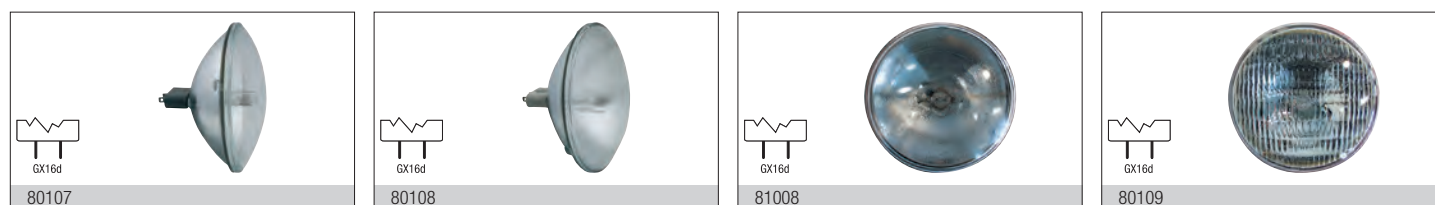

Ordercode	Brand	Type	Socket	Volt.	Watt.	Lifetime	Length	Diam.	Col.temp.	Beam/Angle
80107	GE	SuperCP60	GX16d	240	1000	300	142mm	203mm	3200	VNSP/12x9
80108	GE	SuperCP61	GX16d	240	1000	300	142mm	203mm	3200	NSP/14x10
81008	Osram	Alupar 64 CP61	GX16d	240	1000	300	142mm	203mm	3200	SP/15°
80109	GE	SuperCP62	GX16d	240	1000	300	142mm	203mm	3200	MFL/24x11
80109P	Philips	Par 64 CP62	GX16D	240	1000	300	150mm	204mm	3200	23°
80123G	GE	SuperCP95	GX16d	240	1000	300	-	-	3200	XWFL/70x70
80127G	GE	SuperCP86	GX16d	240	500	300	-	-	3200	VNSP/16x13
80105	GE	SuperCP87	GX16d	240	500	300	142mm	203mm	3200	NSP/11x9
80106	GE	SuperCP88	GX16d	240	500	300	142mm	203mm	3200	MFL/32x19
80135G	GE	FFR	GX16d	120	1000	800	-	-	3200	MFL/44x11
80140G	GE	FFS	GX16d	120	1000	800	-	-	3200	WFL/71x45
80111	GE	Par 64 Aircraft 4552	Screw	28	250	25	142mm	203mm	-	VNSP/7x8

VNSP=Very Narrow Spot, NSP=Narrow Spot, SP=Spot, MFL=Medium Flood, FL=Flood, WFL=Wide Flood CRI=Colour Rendering Index Col.temp; in °Kelvin

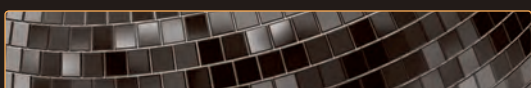

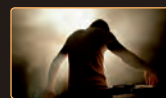

BC bulbs



Ordercode	Brand	Type	Socket	Volt.	Watt.	Lifetime	Length	Diam.	Colour
80518	GE	Lamp for Mini-lite 64111	Ba9s	12	5	240	33mm	9,3mm	-

VNSP=Very Narrow Spot, NSP=Narrow Spot, SP=Spot, MFL=Medium Flood, FL=Flood, WFL=Wide Flood CRI=Colour Rendering Index Col.temp; in °Kelvin

R7S bulbs

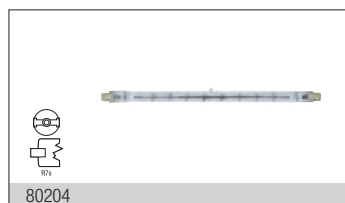
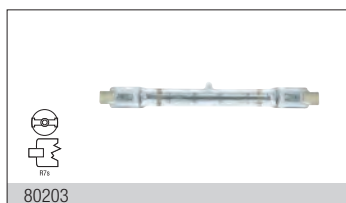
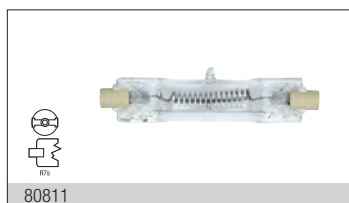

Ordercode	Brand	Type	Socket	Volt.	Watt.	Lifetime	Length	Diam.	Col.temp.	Lumen
80811	GE	R7S bulb 13162 DXX	R7S	230	800	75	79,4mm	-	3200	21400
80203	Osram	R7S bulb 64583	R7S	240	1000	200	114,2mm	12mm	3200	27000
80204	GE	R7S bulb	R7S	240	1000	2000	189mm	10mm	3200	50000
80759	GE	R7S bulb FEX	R7S	230	2000	300	142,9mm	30mm	3200	50000

VNSP=Very Narrow Spot, NSP=Narrow Spot, SP=Spot, MFL=Medium Flood, FL=Flood, WFL=Wide Flood CRI=Colour Rendering Index Col.temp; in °Kelvin

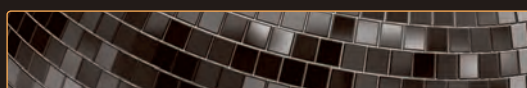



G6.35 bulbs

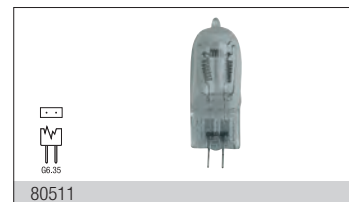
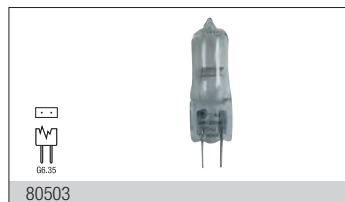
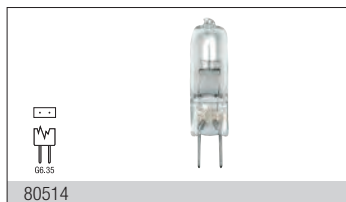
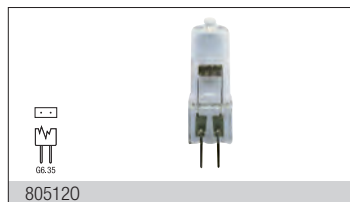

Ordercode	Brand	Type	Socket	Volt.	Watt.	Lifetime	Length	Diam.	Col.temp.	Lumen	DE/SE
805120	Osram	A1/220 HLX 64610	G6,35	12	50	50	44mm	30mm	-	1600	-
80514	Osram	A1/216 HLX 64642	G6,35	24	150	300	50mm	13,5mm	-	5000	-
80503	GE	A1/223 EHJ	G6,35	24	250	50	57mm	33mm	3400	9000	SE
80508	Osram	64514 CP96	GX6,35	120	300	75	57,5mm	18,5mm	3200	7700	-
80507	Osram	64516 CP97	GX6,35	230	300	75	57,5mm	18,5mm	3200	7300	-
80511	Osram	64576 P2/17	GX6,35	230	1000	75	67,5mm	24mm	-	27500	-
80515G	GE	A1/248	G6,35	240	150	50	62mm	40mm	-	3000	-

VNSP=Very Narrow Spot, NSP=Narrow Spot, SP=Spot, MFL=Medium Flood, FL=Flood, WFL=Wide Flood CRI=Colour Rendering Index Col.temp; in °Kelvin

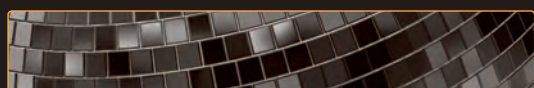

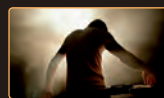

Multimirror bulbs



Ordercode	Brand	Type	Socket	Volt.	Watt.	Lifetime	Length	Diam.	Col. temp.	Colour	Lumen/ Candela	Beam/ Angle
83120												
80821	GE	ELC	GX5,3	24	250	500	44,5mm	-	-	Blue	800Lm	-
808090	Osram	ELC HLX64653 A1/259	GX5,3	24	250	50	44,5mm	51mm	-	-	-	-
80809G	GE	ELC	GX5,3	24	250	50	44,5mm	-	3400	-	-	-
80809P	Philips	ELC A1/259	GX5,3	24	250	35	44,5mm	50mm	3400	CRI: [Ra8]100	-	-
80814	Philips	ELC A1/259	GX5,3	24	250	500	44,5mm	50mm	3400	CRI: [Ra8]100	-	-
80823	Philips	ELC A1/259	GX5,3	24	250	1000	44,5mm	50mm	3100	CRI: [Ra8]100	-	-
80807	Philips	EFR A1/232	GZ6,35	15	150	50	42mm	50mm	3350	CRI: [Ra8]100	-	-
80807500H	Philips	EFR A1/232	GZ6,35	15	150	500	42mm	50mm	3350	CRI: [Ra8]100	-	-
808080	Osram	ENH MR16	GY5,3	120	250	175	45mm	51mm	-	-	-	-
80808P	Philips	ENH 13095	GY5,3	120	250	175	44,5mm	50,7mm	3250	CRI: [Ra8]100	-	-
80810	Philips	EPF A1/231	GZ6,35	12	100	50	42mm	50mm	3400	CRI: [Ra8]100	-	-
808100	Osram	EPF HLX64627	GZ6,35	12	100	50	42mm	50mm	3400	-	-	-
80820	Osram	HLX 64657 EVC M/33	G6,35	24	250	300	55mm	13,5mm	-			
80516	Osram	Halostar 64425	G4	12	20	2000	33mm	9,5mm	-	320	-	-
80977	Osram	Decostar 35 Titan	GU4	12	35	4000	37mm	35,3mm	3000	-	6200cd	10°
80978	Osram	Decostar 35 Titan	GU4	12	35	4000	37mm	35,3mm	3000	-	1350cd	36°
80451	Osram	Decostar 51 Titan	GU5,3	12	20	4000	-	-	3000	-	500cd	10°
80418	Osram	Halopar 16 64824	GU10	230	50	2000	55mm	50,7mm	2900	-	600cd	35°

VNSP=Very Narrow Spot, NSP=Narrow Spot, SP=Spot, MFL=Medium Flood, FL=Flood, WFL=Wide Flood

CRI=Colour Rendering Index

Col.temp; in °Kelvin

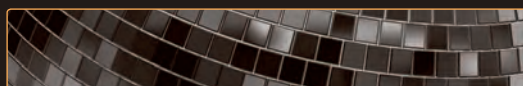



Halogen bulbs

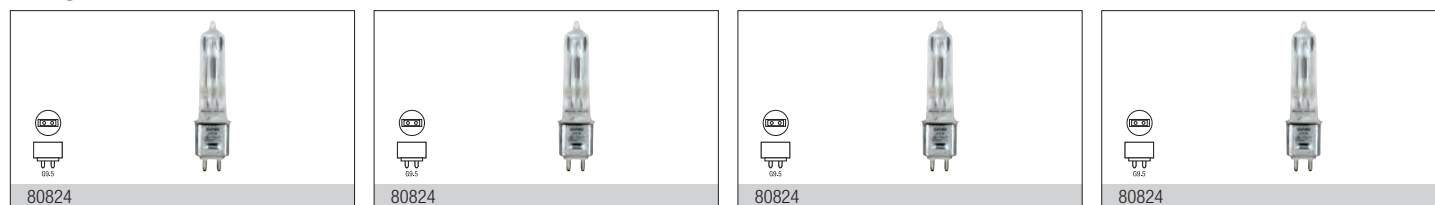

Ordercode	Brand	Type	Socket	Volt.	Watt.	Lifetime	Length	Diam.	Col. temp.	Lumen	Colour	Beam/ Angle	DE/SE
80824	Osram	GKV	G9,5	230	600	250	100mm	18mm	3200	14000	-	-	SE
80825	GE	GKV	G9,5	230	600	250	105mm	-	3200	14000	-	-	SE
80826	GE	GKV	G9,5	230	600	1500	105mm	-	3000	11000	-	-	SE
80802G	GE	CP40 FKJ	G22	240	1000	250	-	-	3200	26000	-	-	SE
80802P	Philips	CP71 (CP/40)6995Z	G22	230	1000	240	140mm	28mm	3200	25000	-	-	-
80800P	Philips	CP92/6975Z	G22	240	2000	400	-	-	3200	50000	-	-	-
808050	Osram	CP72 64788	GY16	230	2000	400	-	40mm	3200	52000	-	-	-
80805G	GE	CP43 FDL	GY16	240	2000	400	-	-	3200	54000	-	-	SE

VNSP=Very Narrow Spot, NSP=Narrow Spot, SP=Spot, MFL=Medium Flood, FL=Flood, WFL=Wide Flood CRI=Colour Rendering Index Col.temp; in °Kelvin

Halogen GX 9.5 bulbs

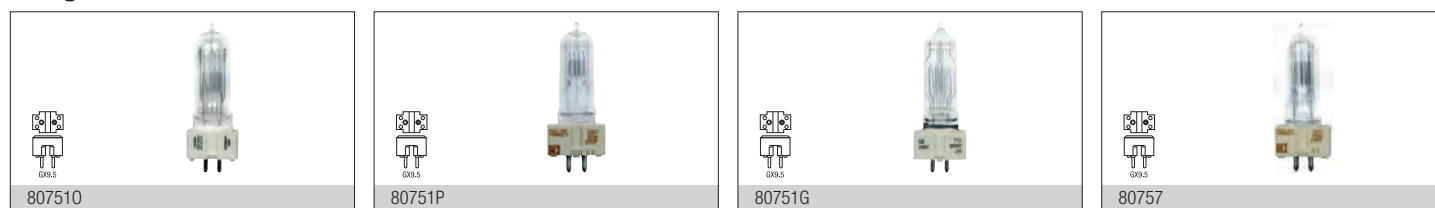

Ordercode	Brand	Type	Socket	Volt.	Watt.	Lifetime	Length	Diam.	Col.temp.	Lumen	DE/SE
807510	Osram	T12	GX9,5	230	650	750	110mm	35mm	3000	12000	SE
80751P	Philips	T/21 (T/12)6998P	GX9,5	230	650	900	110mm	22mm	3000	13000	SE
80751G	GE	T12	GX9,5	240	650	750	110mm	35mm	3000	135000	SE
807520	Osram	64745 CP-70 FVA	GX9,5	230	1000	200	110mm	35mm	3200	26000	SE
80752G	GE	CP70	GX9,5	240	1000	200	110mm	35mm	3200	25000	SE
80753	Osram	64744FWP T19	GX9,5	230	1000	750	110mm	35mm	3200	20500	SE
80755G	GE	T19	GX9,5	240	1000	750	110mm	35mm	3050	21000	SE
80757	Philips	6895P CP90	GX9,5	230	1200	200	-	-	3200	30000	SE

VNSP=Very Narrow Spot, NSP=Narrow Spot, SP=Spot, MFL=Medium Flood, FL=Flood, WFL=Wide Flood CRI=Colour Rendering Index Col.temp; in °Kelvin

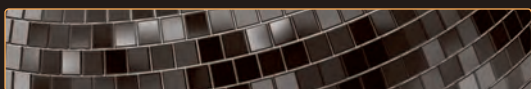



Halogen GY 9.5 bulbs

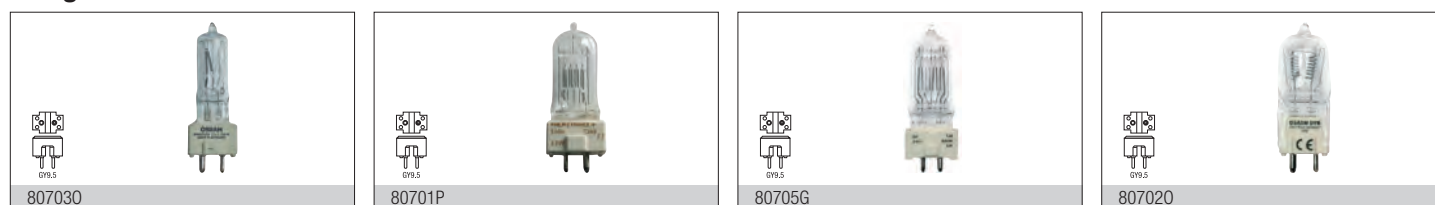

Ordercode	Brand	Type	Socket	Volt.	Watt.	Lifetime	Length	Diam.	Col.temp.	Lumen	DE/SE
807030	Osram	64662 M/38	GY9,5	230	300	2000	80mm	15mm	3000	5000	SE
80703G	GE	M38	GY9,5	240	300	2000	80mm	15mm	3000	5000	SE
80701P	Philips	A1/244/7389	GY9,5	230	500	75	75mm	22mm	3000	14000	SE
80701G	GE	A1/244	GY9,5	240	500	50	-	-	-	-	-
807040	Osram	M40	GY9,5	230	500	2000	85mm	22mm	2900	8500	SE
80704G	GE	M40	GY9,5	240	500	2000	85mm	22mm	2900	8500	SE
80706G	GE	T18	GY9,5	230	500	400	90mm	22mm	3000	-	SE
80705P	Philips	T/27(T/26)6923P	GY9,5	230	650	600	90mm	22mm	3050	14500	SE
80705G	GE	T26	GY9,5	230	650	400	-	-	3100	15500	SE
807020	Osram	64686 DYR A1/233	GY9,5	240	650	50	-	21mm	3200	16500	SE

VNSP=Very Narrow Spot, NSP=Narrow Spot, SP=Spot, MFL=Medium Flood, FL=Flood, WFL=Wide Flood CRI=Colour Rendering Index Col.temp; in °Kelvin

Halogen HPL bulbs

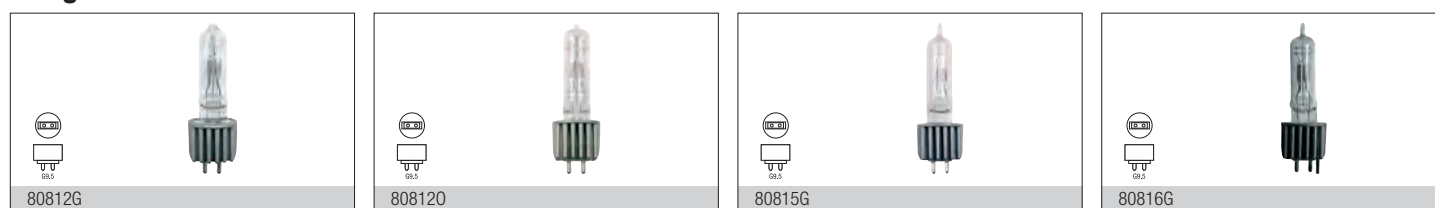

Ordercode	Brand	Type	Socket	Volt.	Watt.	Lifetime	Length	Diam.	Col.temp.	Lumen	DE/SE
80812G	GE	HPL575	G9,5/HS	240	575	300	106mm	20mm	3200	14900	SE
808120	Osram	HPL-575	G9,5	240	575	300	106mm	20mm	3200	15000	-
80815G	GE	HPL575	G9,5/HS	240	575	1500	106mm	-	3050	11780	SE
80816G	GE	HPL750	G9,5/HS	240	750	300	106mm	-	3200	19750	SE

VNSP=Very Narrow Spot, NSP=Narrow Spot, SP=Spot, MFL=Medium Flood, FL=Flood, WFL=Wide Flood CRI=Colour Rendering Index Col.temp; in °Kelvin

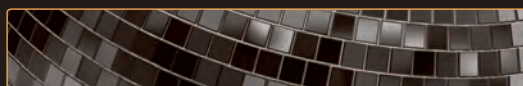



Discharge bulbs

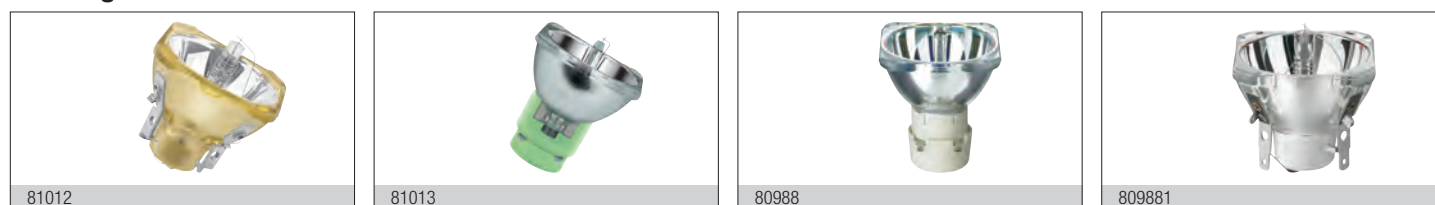

Ordercode	Brand	Type	Socket	Volt.	Watt.	Lifetime	Length	Diam.	Col. temp.	Lumen/ Candela	Colour	Beam/ Angle	DE/SE
81012	Osram	Sirius HRI	2R	-	132	6000	42mm	46mm	9200K	5150Lm	CRI:60	-	-
81013	Osram	Sirius HRI	5R	-	190	3000	58mm	51mm	8200K	8100Lm	CRI:73	-	-
81014	Osram	Sirius HRI	-	-	230	2500	58mm	51mm	8000K	9500Lm	CRI:75	-	-
80988	Philips	Platinum MSD	5R	-	189	2000	57mm	51mm	8000K	7950Lm	-	-	-
809881	Philips	Platinum MSD	2R	-	132	2000	57mm	46mm	8000K	5150Lm	-	-	-
80851	Philips	MSR Gold 300/2	Mini FastFit PGJX28	207	300	850	122mm	23mm	Sky white 8000K	23000Lm	-	Any	SE
81935	Osram	Discharge	GY9,5	94	250	2000	108mm	23mm	8000K	15000Lm	-	Any	SE
809010	Osram	HMI	SFc10-4	95	575	1000	135mm	21mm	6000K	49000Lm	-	-	DE
80929	Osram	HMI 4000W	SFa21-12	200	4000	500	338mm	40mm	6000K	380000Lm	-	-	DE
809200	Osram	HSD 250/60	GY9,5	-	250	2000	108mm	23mm	6000K	17000Lm	-	-	SE
80935	Osram	HSD 250/80	GY9,5	-	250	3000	108mm	23mm	8000K	-	-	-	SE
80926P	Philips	MSD 250/2	GY9,5	-	250	3000	108mm	23mm	8500K	18000Lm	CRI: [Ra8]65	-	SE
80923	Philips	MSR 575/2	GX9,5	-	575	1000	125mm	30mm	7200K	49000Lm	CRI: [Ra8]80	-	SE
80923G	GE	CSR575	GX9,5	97	575	1000	125mm	30mm	7200K	49000Lm	-	-	SE
80902P	Philips	MSR 1200SA	SFc10-4	-	1200	750	136mm	21mm	5900K	110000Lm	CRI: [Ra8]83	-	DE
80926	Osram	HQI-TS	RX7s-24	-	150	6000	-	23mm	8000K	11250Lm	-	-	DE
80917	Osram	HTI300WDX	SFc10-4	-	300	750	92mm	16mm	6500K	22000Lm	-	-	DE
80922	Osram	HTI150	GY9,5	100	150	750	46mm	-	6900K	10000Lm	-	-	SE
80940	Osram	HSD 150/70	G12	97	150	3000	105mm	-	7000K	12000Lm	-	-	SE
80974	Philips	CDM-T150/830	G12	96	150	9000	110mm	20mm	3000K	14000Lm	CRI: [Ra8]85	-	SE
80975	Philips	CDM-T150/942	G12	96	150	6000	110mm	20mm	4200K	12700Lm	CRI: [Ra8]96	-	SE
80925	GE	CMH-150	G12	-	150	6000	-	-	4200K	12900Lm	-	-	SE
81021	Showtec	HQ-400	E40	135	400	6000	281mm	46mm	4000K	31000Lm	White	-	-
81020	Showtec	HQ-150	R7s	95	150	4000	132mm	23mm	4200K	11500Lm	White	-	-

VNSP=Very Narrow Spot, NSP=Narrow Spot, SP=Spot, MFL=Medium Flood, FL=Flood, WFL=Wide Flood CRI=Colour Rendering Index Col.temp; in °Kelvin

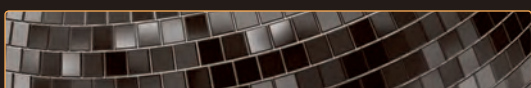



Blacklight bulbs

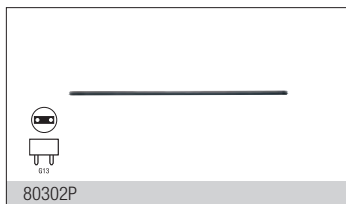
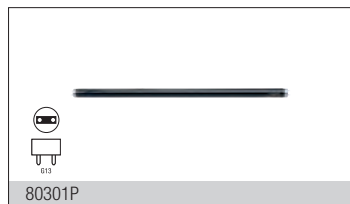

Ordercode	Brand	Type	Socket	Volt.	Watt.	Lifetime	Length	Diam.
80301P	Philips	Slimline TL-D18/08	G13	240	18	3000	596,9mm	28mm
80302P	Philips	Slimline TL-D36/08	G13	240	36	3000	1213,6mm	28mm
82485	Showtec	Blacklights	E40	240	400	500	-	-

VNSP=Very Narrow Spot, NSP=Narrow Spot, SP=Spot, MFL=Medium Flood, FL=Flood, WFL=Wide Flood

CRI=Colour Rendering Index

Col.temp; in °Kelvin

LED E27 bulbs



Ordercode	Brand	Type	Socket	Volt.	Watt.	Lifetime	Length	Diam.
83250	Showtec	R60	E27	230V (dimmable)	4W	>10000	105mm	60mm
83251	Showtec	R60	E27	230V (dimmable)	6W	>10000	105mm	60mm
83252	Showtec	R60	E27	230V (dimmable)	8W	>10000	105mm	60mm
83230	Showtec	R50	E27	230V	2W	>10000	70mm	50mm
83231	Showtec	R50	E27	230V	3W	>10000	70mm	50mm
83240	Showtec	R60	E27	230V	4W	>10000	105mm	60mm
83241	Showtec	R60	E27	230V	6W	>10000	105mm	60mm
83242	Showtec	R60	E27	230V	8W	>10000	105mm	60mm
83210	Showtec	R50	E27	230V	2W	>25000	110mm	50mm
83211	Showtec	R50	E27	230V	2W	>25000	110mm	50mm
83212	Showtec	R50	E27	230V	2W	>25000	110mm	50mm
83213	Showtec	R50	E27	230V	2W	>25000	110mm	50mm
83214	Showtec	R50	E27	230V	2W	>25000	110mm	50mm
83215	Showtec	R50	E27	230V	2W	>25000	110mm	50mm
83225	Showtec	R100	E27	230V	2W	>25000	160mm	100mm
83224	Showtec	R100	E27	230V	2W	>25000	160mm	100mm
83220	Showtec	R100	E27	230V	2W	>25000	160mm	100mm

VNSP=Very Narrow Spot, NSP=Narrow Spot, SP=Spot, MFL=Medium Flood, FL=Flood, WFL=Wide Flood

CRI=Colour Rendering Index

Col.temp; in °Kelvin

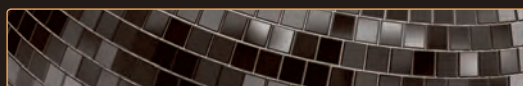

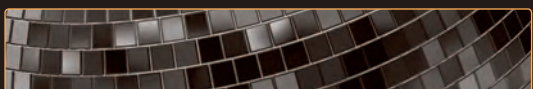

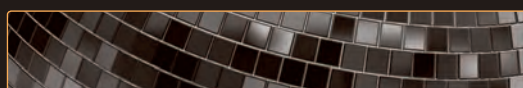
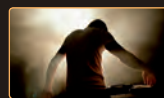



6 Pole

Trumpetscrew PG13.5

90706P For housing with 6 pins



Cablehood Side Entry PG13.5

90701 Grey



6p. Cablehood Top Entry PG13.5

90727 Grey



6p. Cablehood Top Entry PG16

90732 Grey with Lockers



6p. Insert Male

90705



6p. Insert Female

90704



6p. Squich Insert Male

90705SQ



6p. Squich Insert Female

90704SQ



6p. Chassis Open Bottom

90703 Grey with Clips



6p. Chassis Closed Bottom

90702 Grey with Clips



10 Pole

Trumpetscrew PG16

90712P For housing with 10 pins



10p. Cablehood Side Entry PG16

90707 Grey **90707B** Black



10p. Cablehood Top Entry PG16

90728 Grey



10p. Cablehood Top Entry

90729 Grey with Lockers



10p. Insert Male

90711



10p. Insert Female

90710



10p. Squich Insert Female

90710SQ



10p. Squich Insert Male

90711SQ



10p. Chassis Open Bottom

90709 Grey with Clips



10p. Chassis Closed Bottom

90708 Grey with Clips



Protection Cap

90749 for 10 pole Cablehood

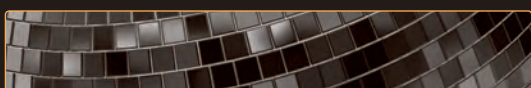

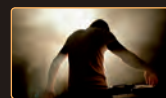
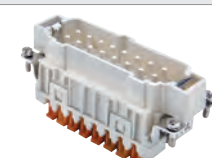
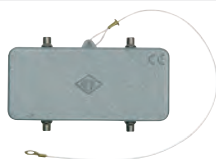
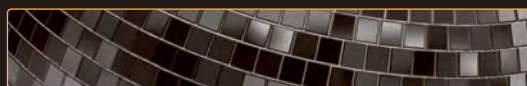
**16 Pole****16/24p. PG29 Trumpet Screw****90724** Cable entry 24 mm**16/72p. Cablehood Side Entry PG21****90713** Grey**90713B** Black**16/72p. Cablehood Top Entry PG21****90725** Grey**90725B** Black**16/72p. Cablehood Side Entry PG29****90744** Grey**16/72p. Cablehood Top Entry PG29****90742** Grey**16p. Cablehood Top Entry****90726** Grey with Lockers**16/72p. Cablehood Top Entry PG29****90748** High-model, Grey**16p. Insert Male****90717****16p. Insert Female****90716****16p. Squich Insert Male****90717SQ****16p. Squich Insert Female****90716SQ****16/72p. Chassis Closed Bottom/Clips PG29****90746** Grey**16/72p. Chassis Open Bottom/Clips****90715** Grey**16/72p. Chassis Open Bottom/Clips****90715B** Black**16/72p. Chassis Closed Bottom/Clips PG21****90714** Grey**16/72p. Chassis Closed Bottom/Clips PG21****90714B** Black**Protection Cap****90740** for 16-72 pole Cablehood**Trumpet Screw PG21****90718P** For housing with 16-24 pole



24 Pole

24p. Cablehood Side Entry PG21

90719 Grey



24p. Cablehood Top Entry PG21

90730 Grey



24/108p. Cablehood Side Entry PG29

90745 Grey



24/108p. Cablehood Top Entry PG29

90743 Grey



24p. Cablehood/Lockers Top Entry

90731 Grey, PG21



24p. Insert Male

90723

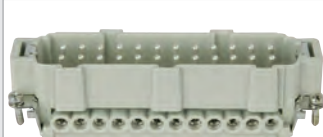

24p. Insert Female

90722

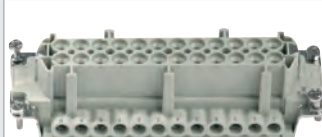

24p. Chassis Open Bottom with Clips

90721 Grey



24/108p. Chassis Closed Bottom with Clips PG29

90747 Grey



Protection Cap

90741 for 24-108 pole Cablehood

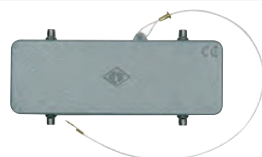

Crimpingtool for 1.0 - 6 mm² insulation.

91050



Terminal

91051 1,5 mm2, 8 mm Black 1000 pieces



91052 2,5 mm2, 8 mm Grey 1000 pieces



91053 2,5 mm2, 12 mm Grey 1000 pieces

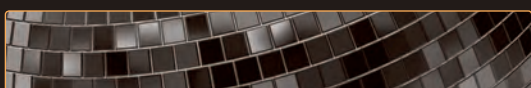

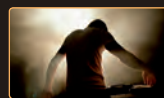

Powercon/XLR M - Powercon/XLR F



Length	
90480	0,75 m DMX / Power
90481	1,5 m DMX / Power
90482	3 m DMX / Power
90483	6 m DMX / Power
90484	10 m DMX / Power

Power-Datasignal Cables

Neutrik Powercon / Ethercon Extension Cable



Length	
90490	0,5 m Data / Power
90491	1,5 m Data / Power
90492	3 m Data / Power
90493	6 m Data / Power
90494	10 m Data / Power

Powercon/RJ45 - Powercon/RJ45



Length	
90485	0,5 m Data / Power
90486	1,5 m Data / Power
90487	3 m Data / Power
90488	6 m Data / Power
90489	10 m Data / Power

PC Midi & Data Cables

FL09 - DMX/AES-EBU XLR/M 3 p. > XLR/F 3 p.



Length	
FL0975	0,75 m
FL09150	1,5 m
FL093	3 m
FL096	6 m
FL0910	10 m
FL0915	15 m
FL0920	20 m

FL08 - DMX/AES-EBU XLR/M 5 p. > XLR/F 5 p.



Length	
FL08150	1,5 m
FL083	3 m
FL086	6 m
FL0810	10 m
FL0820	20 m

FL82 - IP65 DMX/AES-EBU XLR/M 3p. > XLR/F 3p. Neutrik



Length	
FL82150	1,5 m XX HD
FL823	3 m XX HD
FL826	6 m XX HD
FL8210	10 m XX HD
FL8220	20 m XX HD

FL83 - IP65 DMX/AES-EBU XLR/M 5p. > XLR/F 5p. Neutrik



Length	
FL83150	1,5 m XX HD
FL833	3m XX HD
FL836	6 m XX HD
FL8310	10 m XX HD
FL8320	20 m XX HD

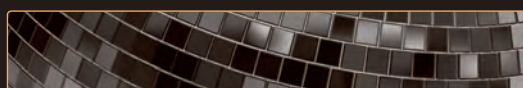

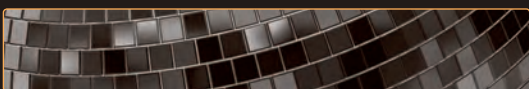

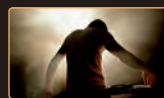

Bulgin Connectors

19p male straight plug Long

90797 Black, PG29

19 pin male cable connector
aluminium alloy moulded shell
gold plated copper alloy machined contacts
25 A nominal current
cable entry: 14-25mm
dimensions: 65 x 134mm



19p female extender Long

90792 Black, PG29

19 pin female cable connector
aluminium alloy moulded shell
gold plated copper alloy machined contacts
25A nominal current
cable entry: 14-25mm
dimensions: 65 x 127mm



Socapex 19 Pin male cable connector PG29 IP67

90784

19 pin male cable connector
PG29 waterproof IP67 rated
metallic backshell, double insulation
65 mm diameter, 140 mm length
100% compatible with Socapex 419AR range



Socapex 19 Pin female cable connector PG29 IP67

90785

19 pin female cable connector PG29
waterproof IP67 rated, metallic backshell
built in double insulation
65 mm diameter, 140 mm length
100% compatible with Socapex 419AR range



Socapex 19 Pin male cable connector

90780

19 pin male cable connector
25 A nominal current
aluminium alloy moulded shell
gold plated copper alloy machined contacts



Socapex 19 Pin female cable connector

90781

19 pin female cable connector
aluminium alloy moulded shell
gold plated copper alloy machined contacts
25A nominal current



Socapex 19 Pin male chassis connector

90783

19 pin male chassis connector
aluminium alloy moulded shell
gold plated copper alloy machined contacts
25A nominal current
mounting holes: 41 x 41 mm



Socapex 19 Pin female chassis connector

90782

19 pin female chassis connector
aluminium alloy moulded shell
gold plated copper alloy machined contacts
25A nominal current
mounting holes: 41 x 41 mm

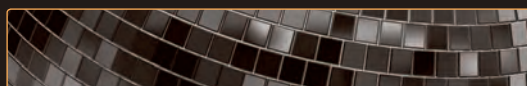



CEE Connectors 4 Pin, 16A 110V

CEE 16A 110V 4p Plug Male

91311 Yellow, IP44

Outlet standard: Industrial
Housing Material: PA6
Poles description: 3P + E
Ground Lug position: 4h
Network type: 110VAC
Wire connection: 1-2,5mm²
Contacts: Brass
Cable entry: 6-15mm
IP Rating: IP44 conforming IEC 60529
Weight: 128g



CEE 16A 110V 4p Plug Female

91312 Yellow, IP44

Outlet standard: Industrial
Housing Material: PA6
Poles description: 3P + E
Ground Lug position: 4h
Network type: 110VAC
Wire connection: 1-2,5mm
Contacts: Brass
Cable entry: 6-15mm
IP Rating: IP44 conforming IEC 60529
Weight: 161g



CEE 16A 110V 4p Socket Male

91313 Yellow, IP44

Outlet standard: Industrial
Housing Material: PA6
Flange: 70 x 70mm (56 x 56mm fixing center)
Poles description: 3P + E
Ground Lug position: 4h
Network type: 110VAC
Wire connection: 1-2,5mm
Contacts: Brass
IP Rating: IP44 conforming IEC 60529
Weight: 101g



CEE 16A 110V 4p Socket Female

91314 Yellow, IP44

Outlet standard: Industrial
Housing Material: PA6
Flange: 70 x 70mm (56 x 56mm fixing center)
Poles description: 3P + E
Ground Lug position: 4h
Network type: 110VAC
Wire connection: 1-2,5mm
Contacts: Brass
IP Rating: IP44 conforming IEC 60529
Weight: 127g

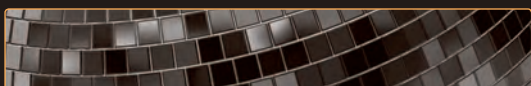

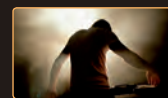

240V Connectors

PVC Schuko Connector Male

90405

Ampere: 16A max. / 10A cont.
Voltage: 230V/240V



PVC Schuko Connector Female

90406

Ampere: 16A max. / 10A cont.
Voltage: 240V



Rubber Schuko 230V/240V Connector Male

90401 Black housing - CEE7/VII

Ampere: 16A Max.
Weather protection: IP44
According to: CEE7/VII, DIN 49440/441
System: 2-pins with standard earth connection/earth pin
Weight: 0,105 kg



Rubber Schuko 230V/240V Connector Female

90402

Ampere: 16A max. / 10A cont.
Voltage: 230V/240V



Rubber Connector Female CEE 7/V

90409

Ampere: 16A max.
Voltage: 230V/240V



Rubber Connector Male CEE 7/VII

90397

Ampere: 16A max.
Voltage: 250Vmax.
IP: 44
Connection: max 2,5mm²



Rubber Connector Female CEE 7/VII

90396

Ampere: 16A max.
Voltage: 250Vmax.
IP: 20
Connection: max 2,5mm²



Rubber Schuko Connector Male

90390

Voltage: 230V/240V



Rubber Schuko Connector Female

90391

Voltage: 230V/240V



Rubber Connector Male

91300 PCE, IP44

Outlet standard: Events
Housing Material: Polyamid
Wire connection: 2,5mm² max
Cable diameter: 6 – 10 mm
IP Rating: IP44
Dimensions: 99 x 42 mm

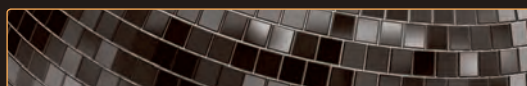



Rubber Connector Female

91303 PCE, IP20

91304 PCE, IP44

Outlet standard: Events
Housing Material: Polyamid
Wire connection: 2,5mm² max
Cable diameter: 6 – 10 mm
IP Rating: IP44
Dimensions: 94 x 52 mm



Solid Rubber Connector Male

91301 PCE, Red, Dual Earth, IP44

91302 PCE, Black, Dual Earth, IP44

Outlet standard: Industrial
Housing Material: Rubber
Wire connection: 2,5mm² max
Cable diameter: 6 – 13 mm
IP Rating: IP44
Dimensions: 134 x 42 mm



Solid Rubber Connector Female

91305 PCE, Red, IP44

91306 PCE, Black, IP44

Outlet standard: Industrial
Housing Material: Rubber
Wire connection: 2,5mm² max
Cable diameter: 6 – 13 mm
IP Rating: IP44
Dimensions: 139 x 70 mm



Rubber Schuko 230V/240V CEE7/VII Connector Male

Colours:

90398	Grey
90398G	Green
90398O	Orange
90398R	Red
90398U	Blue
90398Y	Yellow

Material: Full rubber male schuko connector
Ampere: 16A
Voltage: 250V
System: Nickel-plated contacts, 2-pins with standard earth
Weather protection: IP44
According to: CEE7/VII 3x2,5mm² NEN1020, NBN C 61-112-1
Own weight: 120gr
Outer carton qty: 10pcs
Additional info: Designed for heavy industrial use, extremely pressure resistant, dimensionally stable rubber lining and easy to install through retractable pull relief.

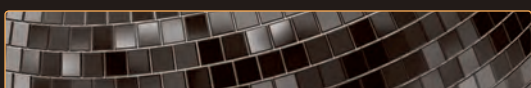

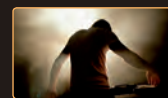

Chassis Connectors

Chassis connector with cover

90403

Ampere: 16A max. / 10A cont.
Voltage: 230V/240V
Dimensions: 50 x 62 x 40mm



Chassis connector without cover

90438

Ampere: 16A max. / 10A cont.
Voltage: 230V/240V



Chassis Connector with cover

91310 PCE, IP44



Chassis 230V/240V VDE Connector

Colours:

90413U Blue
90413B Black
90413R Red

Dimensions: 50 x 65 x 5mm



IEC Connectors

IEC Euro Male Connector

90434

Ampere: 10A max. / 6A cont.
Voltage: 230V/240V



IEC Euro Female Connector

90435

Ampere: 10A max. / 6A cont.
Voltage: 230V/240V



IEC Euro Male Chassis

90436

Ampere: 10A max. / 6A cont.
Voltage: 230V/240V



IEC Euro Female Chassis

90437

Ampere: 10A max. / 6A cont.
Voltage: 230V/240V

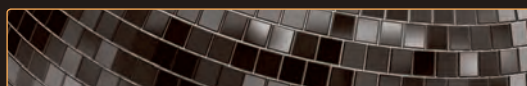



Neutrik Powercon

Neutrik Chassis-input

NAC3MPA1 Blue

Title	NAC3MPA1
Gender	male
Coding	A-type for power
inlet (color coding blue)	
Contact resistance	$\leq 3 \text{ m}\Omega$ (inner)
Number of electrical contacts	2 + PE
Rated current per contact	20A max
Rated maximum voltage	250 V ac
Locking device	Quick Lock
Temperature range	-30 °C to +80 °C



Neutrik Chassis-output

NAC3MPB1 Grey

Title	NAC3MPB1
Gender	male
Coding	B-type for power
outlet (color coding gray)	
Contact resistance	$\leq 3 \text{ m}\Omega$ (inner)
Number of electrical contacts	2 + PE
Rated current per contact	20A max
Rated maximum voltage	250 V ac
Locking device	Quick Lock
Temperature range	-30 °C to +80 °C



MFD M3 Mounting frame

905311 for NAC3MPA & NAC3MPB

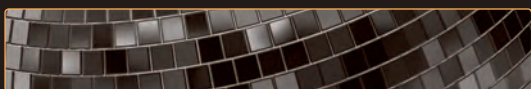

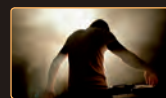

PowerCon True1 Connectors

PowerCon True1 power-out

NAC3MXW locking male connector

Title: NAC3MX
Gender: male
Contact resistance: $\leq 3 \text{ m}\Omega$ (inner)
Number of electrical contacts: 2 + PE
Rated current per contact: 16A max
Rated maximum voltage: 250 V ac
Cable Outside Diameter: 6 – 12 mm
Wiresize: 1.0 – 2.5 mm²
Temperature range: -30 °C to +80 °C



PowerCon True1 power-in

NAC3FXW locking female connector

Title: NAC3FX
Gender: female
Contact resistance: $\leq 3 \text{ m}\Omega$ (inner)
Number of electrical contacts: 2 + PE
Rated current per contact: 16A max
Rated maximum voltage: 250 V ac
Cable Outside Diameter: 6 – 12 mm
Wiresize: 1.0 – 2.5 mm²
Temperature range: -30 °C to +80 °C



PowerCon True1 outlet connector

NAC3FPX locking 16A mains connector

Title: NAC3FPX
Gender: female
Contact resistance: $\leq 3 \text{ m}\Omega$ (inner)
Number of electrical contacts: 2 + PE
Rated current per contact: 16A max
Rated maximum voltage: 250 V ac
Wiresize: 2.5 mm²
Temperature range: -30 °C to +80 °C
Optional Accessories: Sealing Cover
SCNAC-FPX



PowerCon True1 inlet connector

NAC3MPX locking 16A mains connector

Title: NAC3MPX
Gender: male
Contact resistance: $\leq 3 \text{ m}\Omega$ (inner)
Number of electrical contacts: 2 + PE
Rated current per contact: 16A max
Rated maximum voltage: 250 V ac
Wiresize: 2.5 mm²
Temperature range: -30 °C to +80 °C
Optional Accessories: Sealing Cover
SCNAC-MPX



PowerCon True1 in/outlet connector

NAC3PX locking 16A mains connector

Title: NAC3PX
Gender: male/female
Contact resistance: $\leq 3 \text{ m}\Omega$ (inner)
Number of electrical contacts: 2 + PE
Rated current per contact: 16A max
Rated maximum voltage: 250 V ac
Wiresize: 2.5 mm²
Temperature range: -30 °C to +80 °C
Optional Accessories: Sealing Cover
SCNAC-PX

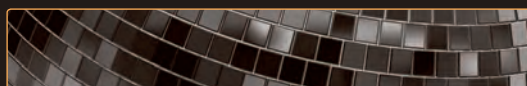



CEE Connectors 3 Pin, 16A 240V

CEE 16A 240V 3p Plug Male

91320 Black, IP44

91319 Blue, IP44

913201 Black, Turbo Twist, IP44

Outlet standard: Industrial
Housing Material: PA6
Poles description: 2P + E
Ground Lug position: 6h
Network type: 240VAC
Wire connection: 1-2,5mm²
Contacts: Brass
Cable entry: 6-15mm
IP Rating: IP44 conforming IEC 60529
Weight: 109g



CEE 16A 240V 3p Plug Female

91330 Black, IP44

91329 Blue, IP44

913301 Black, Turbo Twist, IP44

Outlet standard: Industrial
Housing Material: PA6
Poles description: 2P + E
Ground Lug position: 6h
Network type: 240VAC
Wire connection: 1-2,5mm²
Contacts: Brass
Cable entry: 6-15mm
IP Rating: IP44 conforming IEC 60529
Weight: 134g



CEE 16A 240V 3p Socket Male

91339 Blue, IP44

91340 Black, IP44

Outlet standard: Industrial
Housing Material: PA6
Flange: 70 x 70mm (56 x 56mm fixing center)
Poles description: 2P + E
Ground Lug position: 6h
Network type: 240VAC
Wire connection: 1-2,5mm²
Contacts: Brass
IP Rating: IP44 conforming IEC 60529
Weight: 86g



CEE 16A 240V 3p Socket Female

913401 Blue, IP44

91350 Black, IP44

Outlet standard: Industrial
Housing Material: PA6
Flange: 70 x 70mm (56 x 56mm fixing center)
Poles description: 2P + E
Ground Lug position: 6h
Network type: 240VAC
Wire connection: 1-2,5mm²
Contacts: Brass
IP Rating: IP44 conforming IEC 60529
Weight: 115g



CEE 16A 240V 3p Wallmount Male

91360 Blue, IP44

Outlet standard: Industrial
Housing Material: PA6
Dimensions: 120 x 71 x 76mm
Poles description: 2P + E
Ground Lug position: 6h
Network type: 240VAC
Wire connection: 1-2,5mm²
Contacts: Brass
Cable entry: M25
IP Rating: IP44 conforming IEC 60529
Weight: 173g



CEE 16A 240V 3p Wallmount Female

91361 Blue, IP44

Outlet standard: Industrial
Housing Material: PA6
Dimensions: 142 x 85 x 97mm
Poles description: 2P + E
Ground Lug position: 6h
Network type: 240VAC
Wire connection: 1-2,5mm²
Contacts: Brass
Cable entry: M25
IP Rating: IP44 conforming IEC 60529
Weight: 226g

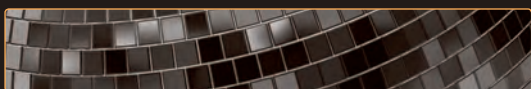

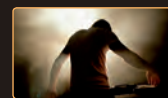

CEE Connectors 4 Pin, 16A 400V

CEE 16A 400V 4p Plug Male

91362	Red, IP44
91363	Black, IP44
91364	Black, Turbo Twist, IP44
Outlet standard:	Industrial
Housing Material:	PA6
Poles description:	3P + E
Ground Lug position:	6h
Network type:	400VAC
Wire connection:	1-2,5mm ²
Contacts:	Brass
Cable entry:	6-15mm
IP Rating:	IP44 conforming IEC 60529
Weight:	128g



CEE 16A 400V 4p Plug Female

91365	Red, IP44
91366	Black, IP44
91367	Black, Turbo Twist, IP44
Outlet standard:	Industrial
Housing Material:	PA6
Poles description:	3P + E
Ground Lug position:	6h
Network type:	400VAC
Wire connection:	1-2,5mm ²
Contacts:	Brass
Cable entry:	6-15mm
IP Rating:	IP44 conforming IEC 60529
Weight:	161g



CEE 16A 400V 4p Socket Male

91368	Red, IP44
91369	Black, IP44
Outlet standard:	Industrial
Housing Material:	PA6
Flange:	70 x 70mm (56 x 56mm fixing center)
Poles description:	3P + E
Ground Lug position:	6h
Network type:	400VAC
Wire connection:	1-2,5mm ²
Contacts:	Brass
IP Rating:	IP44 conforming IEC 60529
Weight:	101g



CEE 16A 400V 4p Socket Female

91370	Red, IP44
91371	Black, IP44
Outlet standard:	Industrial
Housing Material:	PA6
Flange:	70 x 70mm (56 x 56mm fixing center)
Poles description:	3P + E
Ground Lug position:	6h
Network type:	400VAC
Wire connection:	1-2,5mm ²
Contacts:	Brass
IP Rating:	IP44 conforming IEC 60529
Weight:	127g



CEE Connectors 5 Pin, 16A 400V

CEE 16A 400V 5p Plug Male

913211	Red, IP44
91321	Black, IP44
913212	Black, Turbo Twist, IP44
Outlet standard:	Industrial
Housing Material:	PA6
Poles description:	3P + N + E
Ground Lug position:	6h
Network type:	400VAC
Wire connection:	1-2,5mm ²
Contacts:	Brass
Cable entry:	8-16mm
IP Rating:	IP44 conforming IEC 60529
Weight:	151g



CEE 16A 400V 5p Plug Female

913311	Red, IP44
91331	Black, IP44
913312	Black, Turbo ITWist, IP44
Outlet standard:	Industrial
Housing Material:	PA6
Poles description:	3P + N + E
Ground Lug position:	6h
Network type:	400VAC
Wire connection:	1-2,5mm ²
Contacts:	Brass
Cable entry:	8-16mm
IP Rating:	IP44 conforming IEC 60529
Weight:	188g



CEE 16A 400V 5p Socket Male

913411	Red, IP44
91341	Black, IP44
Outlet standard:	Industrial
Housing Material:	PA6
Flange:	70 x 70mm (56 x 56mm fixing center)
Poles description:	3P + N + E
Ground Lug position:	6h
Network type:	400VAC
Wire connection:	1-2,5mm ²
Contacts:	Brass
IP Rating:	IP44 conforming IEC 60529
Weight:	118g



CEE 16A 400V 5p Socket Female

913511	Red, IP44
91351	Black, IP44
Outlet standard:	Industrial
Housing Material:	PA6
Flange:	70 x 70mm (56 x 56mm fixing center)
Poles description:	3P + N + E
Ground Lug position:	6h
Network type:	400VAC
Wire connection:	1-2,5mm ²
Contacts:	Brass
IP Rating:	IP44 conforming IEC 60529
Weight:	141g



CEE 16A 400V 5p Wallmount Male

91380	Red, IP44
Outlet standard:	Industrial
Housing Material:	PA6
Dimensions:	122 x 71 x 79mm
Poles description:	3P + N + E
Ground Lug position:	6h
Network type:	400VAC
Wire connection:	1-2,5mm ²
Contacts:	Brass
Cable entry:	M25
IP Rating:	IP44 conforming IEC 60529
Weight:	205g



CEE 16A 400V 5p Wallmount Female

91381	Red, IP44
Outlet standard:	Industrial
Housing Material:	PA6
Dimensions:	145 x 85 x 104mm
Poles description:	3P + N + E
Ground Lug position:	6h
Network type:	400VAC
Wire connection:	1-2,5mm ²
Contacts:	Brass
Cable entry:	M25
IP Rating:	IP44 conforming IEC 60529
Weight:	259g

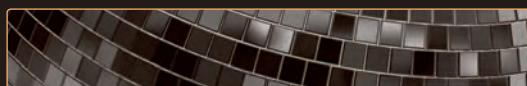



CEE Connectors 5 Pin, 32A 400V

CEE 32A 400V 5p Plug Male

913221 Red, IP44

91322 Black, IP44

913222 Black, Turbo Twist, IP44

Outlet standard: Industrial
Housing Material: PA6
Poles description: 3P + N + E
Ground Lug position: 6h
Network type: 400VAC
Wire connection: 2,5-6mm²
Contacts: Brass
Cable entry: 12-22mm
IP Rating: IP44 conforming IEC 60529
Weight: 232g



CEE 32A 400V 5p Plug Female

913321 Red, IP44

91332 Black, IP44

913322 Black, Turbo Twist, IP44

Outlet standard: Industrial
Housing Material: PA6
Poles description: 3P + N + E
Ground Lug position: 6h
Network type: 400VAC
Wire connection: 2,5-6mm²
Contacts: Brass
Cable entry: 12-22mm
IP Rating: IP44 conforming IEC 60529
Weight: 270g



CEE 32A 400V 5p Socket Male

913421 Red, IP44

91342 Black, IP44

Outlet standard: Industrial
Housing Material: PA6
Flange: 70 x 70mm (56 x 56mm
fixing center)
Poles description: 3P + N + E
Ground Lug position: 6h
Network type: 400VAC
Wire connection: 2,5-6mm²
Contacts: Brass
IP Rating: IP44 conforming IEC 60529
Weight: 165g



CEE 32A 400V 5p Socket Female

913521 Red, IP44

91352 Black, IP44

Outlet standard: Industrial
Housing Material: PA6
Flange: 70 x 70mm (56 x 56mm
fixing center)
Poles description: 3P + N + E
Ground Lug position: 6h
Network type: 400VAC
Wire connection: 2,5-6mm²
Contacts: Brass
IP Rating: IP44 conforming IEC 60529
Weight: 206g



CEE 32A 400V 5p Wallmount Male

91355 Red, IP44

Outlet standard: Industrial
Housing Material: PA6
Dimensions: 132 x 71 x 85mm
Poles description: 3P + N + E
Ground Lug position: 6h
Network type: 400VAC
Wire connection: 2,5-6mm²
Contacts: Brass
Cable entry: M25
IP Rating: IP44 conforming IEC 60529
Weight: 253g



CEE 32A 400V 5p Wallmount Female

91356 Red, IP44

Outlet standard: Industrial
Housing Material: PA6
Dimensions: 157 x 85 x 111mm
Poles description: 3P + N + E
Ground Lug position: 6h
Network type: 400VAC
Wire connection: 2,5-6mm²
Contacts: Brass
Cable entry: M25
IP Rating: IP44 conforming IEC 60529
Weight: 318g

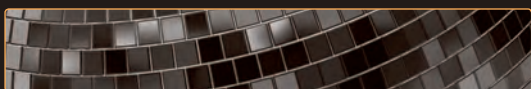

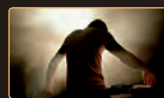

CEE Connectors 5 Pin, 63A 400V

CEE 63A 400V 5p Plug Male

913231 Red, IP44

913232 Red, IP67

91323 Black, IP67

Outlet standard: Industrial
Housing Material: PA6
Poles description: 3P + N + E
Ground Lug position: 6h
Network type: 400VAC
Wire connection: 6-16mm²
Contacts: Nickel-plated
Cable entry: 15-36mm
IP Rating: IP44 conforming IEC 60529
Weight: 621g



CEE 63A 400V 5p Plug Female

913331 Red, IP44

913332 Red, IP67

91333 Black, IP67

Outlet standard: Industrial
Housing Material: PA6
Poles description: 3P + N + E
Ground Lug position: 6h
Network type: 400VAC
Wire connection: 6-16mm²
Contacts: Brass
Cable entry: 15-36mm
IP Rating: IP44 conforming IEC 60529
Weight: 720g



CEE 63A 400V 5p Socket Male

913333 Red, IP67

913334 Black, IP67

Outlet standard: Industrial
Housing Material: PA6
Flange: 100 x 100mm
(80 x 80mm fixing center)
Poles description: 3P + N + E
Ground Lug position: 6h
Network type: 400VAC
Wire connection: 6-16mm²
Contacts: Nickel-plated
IP Rating: IP67 conforming IEC 60529
Weight: 570g



CEE 63A 400V 5p Socket Female

913531 Red, IP67

91353 Black, IP67

Outlet standard: Industrial
Housing Material: PA6
Flange: 100 x 100mm
(80 x 80mm fixing center)
Poles description: 3P + N + E
Ground Lug position: 6h
Network type: 400VAC
Wire connection: 6-16mm²
Contacts: Brass
IP Rating: IP67 conforming IEC 60529
Weight: 587g



CEE 63A 400V 5p Wallmount Male

913532 Red, IP67

Outlet standard: Industrial
Housing Material: PC/ABS
Dimensions: 271 x 118 x 175mm
Poles description: 3P + N + E
Ground Lug position: 6h
Network type: 400VAC
Wire connection: 6-16mm²
Contacts: Nickel-plated
Cable entry: 2xM32 + M40
IP Rating: IP67 conforming IEC 60529
Weight: 914g



CEE 63A 400V 5p Wallmount Female

913533 Red, IP67

Outlet standard: Industrial
Housing Material: PC/ABS
Dimensions: 213 x 118 x 173mm
Poles description: 3P + N + E
Ground Lug position: 6h
Network type: 400VAC
Wire connection: 6-16mm²
Contacts: Brass
Cable entry: 2x M32 + M40
IP Rating: IP67 conforming IEC 60529
Weight: 923g

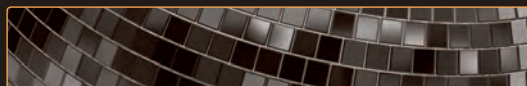



CEE Connectors 5 Pin, 125A 400V

CEE 125A 400V 5p Plug Male

913241 Red, IP67

91324 Black, IP67

Outlet standard: Industrial
Housing Material: PA6
Poles description: 3P + N + E
Ground Lug position: 6h
Network type: 400VAC
Wire connection: 16-50mm²
Contacts: Nickel-plated
Cable entry: 23-50mm
IP Rating: IP67 conforming IEC 60529
Weight: 1169g



CEE 125A 400V 5p Plug Female

913341 Red, IP67

91334 Black, IP67

Outlet standard: Industrial
Housing Material: PA6
Poles description: 3P + N + E
Ground Lug position: 6h
Network type: 400VAC
Wire connection: 16-50mm²
Contacts: Brass
Cable entry: 23-50mm
IP Rating: IP67 conforming IEC 60529
Weight: 1266g



CEE 125A 400V 5p Socket Male

913542 Red, IP67

913543 Black, IP67

Outlet standard: Industrial
Housing Material: PA6
Flange: 120 x 120mm
(100 x 100mm fixing center)
Poles description: 3P + N + E
Ground Lug position: 6h
Network type: 400VAC
Wire connection: 16-50mm²
Contacts: Nickel-plated
IP Rating: IP67 conforming IEC 60529
Weight: 998g



CEE 125A 400V 5p Socket Female

913541 Red, IP67

91354 Black, IP67

Outlet standard: Industrial
Housing Material: PA6
Flange: 120 x 120mm (100 x 100mm fixing center)
Poles description: 3P + N + E
Ground Lug position: 6h
Network type: 400VAC
Wire connection: 16-50mm²
Contacts: Brass
IP Rating: IP67 conforming IEC 60529
Weight: 986g



CEE 125A 400V 5p Wallmount Male

91357 Red, IP67

Outlet standard: Industrial
Housing Material: PC/ABS
Dimensions: 387 x 162 x 209mm
Poles description: 3P + N + E
Ground Lug position: 6h
Network type: 400VAC
Wire connection: 16-50mm²
Contacts: nickel-plated
Cable entry: 2x40mm + M63
IP Rating: IP67 conforming IEC 60529
Weight: 1834g



CEE 125A 400V 5p Wallmount Female

91358 Red, IP67

Outlet standard: Industrial
Housing Material: PC/ABS
Dimensions: 322 x 162 x 205mm
Poles description: 3P + N + E
Ground Lug position: 6h
Network type: 400VAC
Wire connection: 16-50mm²
Contacts: Brass
Cable entry: 2x40mm + M63
IP Rating: IP67 conforming IEC 60529
Weight: 1852g

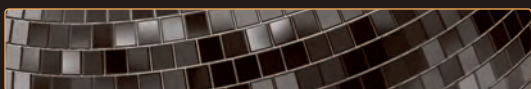
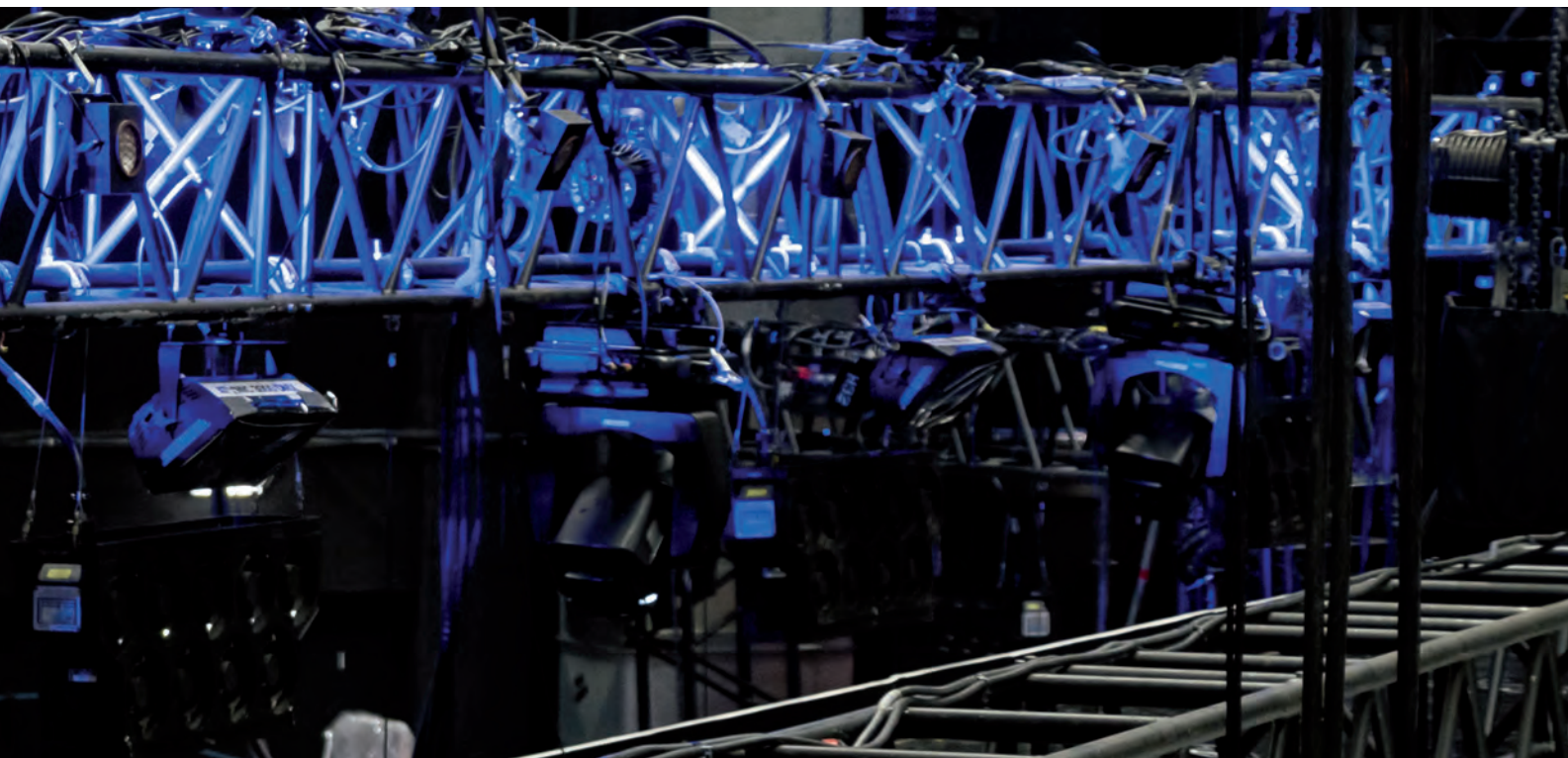



240V Extensioncords

Schuko-Schuko Extension cable



Length:	
90560	5 m/3 x 1,5 mm ²
90561	10 m/3 x 1,5 mm ²
90562	15 m/3 x 1,5 mm ²
90563	20 m/3 x 1,5 mm ²

Ext. Cable Schuko/Schuko Titanex with PCE



Length:	
90555	5m, 3 x 1.5mm ²
90556	10m, 3 x 1.5mm ²
90557	15m, 3 x 1.5mm ²
90558	20m, 3 x 1.5mm ²
90559	25m, 3 x 1.5mm ²

Schuko/Schuko, 10A 230V Cable



Length:	
90570	5 m/3 x 2,5 mm ²
90571	10 m/3 x 2,5 mm ²
90572	15 m/3 x 2,5 mm ²
90573	20 m/3 x 2,5 mm ²

Extension Cable Schuko/Schuko Titanex with PCE



Length:	
90501	5m, 3 x 2.5mm ²
90502	10m, 3 x 2.5mm ²
905021	15m, 3 x 2.5mm ²
905022	20m, 3 x 2.5mm ²
90503	25m, 3 x 2.5mm ²

Powercable Pro Power connector to Schuko



Length:	
90600	1,5 m, 3x 1,5 mm ²
90601	3 m, 3x 1,5 mm ²
90602	6 m, 3x 1,5 mm ²
90603	10 m, 3x 1,5 mm ²
90604	20 m, 3x 1,5 mm ²

Powercable Blue/White Pro Power Connector



Length:	
90810	50cm, 3 x 1,5mm ²
90811	75cm, 3 x 1,5mm ²
90812	150cm, 3 x 1,5mm ²
90813	300cm, 3 x 1,5mm ²
90814	600cm, 3 x 1,5mm ²
90815	1000cm, 3 x 1,5mm ²

Powercable Neutrik Powercon to Schuko



Length:	
90527	1,5 m, 3x 2,5 mm ²
90528	3 m, 3x 2,5 mm ²
90529	6 m, 3x 2,5 mm ²
90525	10m, 3x 2,5 mm ²
90526	20m, 3x 2,5 mm ²

Powercable Neutrik Powercon M/F



Length:	
90536	1,5 m, 3x 1,5 mm ²
90537	3 m, 3x 1,5 mm ²
90546	6 m, 3 x 1,5mm ²
90547	10 m, 3x 1,5mm ²

Neutrik Powercon Input Extensioncable



Length:	
90538	3m
90539	6m
90540	10m

Powercable Neutrik PowerCon/CEE 3P 16A



Length:	
90585	3mtr, 3x2,5mm ² , IP20
90586	6mtr, 3x2,5mm ² , IP20
90587	10mtr, 3x2,5mm ² , IP20
90588	25mtr, 3x2,5mm ² , IP20

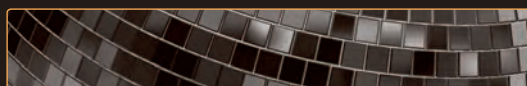



Powercable Pro Power True to Schuko



Length:	
92000	1,5 m, 3x 1,5 mm ²
92001	3,0 m, 3x 1,5 mm ²
92002	6,0 m, 3x 1,5 mm ²
92003	10 m, 3x 1,5 mm ²
92004	15 m, 3x 1,5 mm ²

Powercable Neutrik Powercon True1 to Schuko



Length:	
90471	1,5m, 3x 1,5mm ²
90472	3m, 3x 1,5mm ²

Powercable Neutrik Powercon True1 M/F



Length:	
90475	0,5m, 3x 1,5mm ²
90476	1,5m, 3x 1,5mm ²
90477	3m, 3x 1,5mm ²
90478	5m, 3x 1,5mm ²

Powercable True 1/CEE 3P 16A



Length:	
90575	3mtr, 3x2,5mm ² , IP44
90576	6mtr, 3x2,5mm ² , IP44
90577	10mtr, 3x2,5mm ² , IP44
90578	25mtr, 3x2,5mm ² , IP44

UK to IEC cable



Length:	
90447	Length: 2 m

Schuko to IEC cable



Length:	
90441	Length: 3 m

Schuko to 2 IEC splitter



Length:	
90442	Length: 3 m

Schuko to 3 IEC Splitter



Length:	
90443	Length: 3 m

Schuko to IEC splitter 3 way MKII



Length:	
90457	

Schuko to Neutrik Powercon splitter 3 way



Length:	
90456	

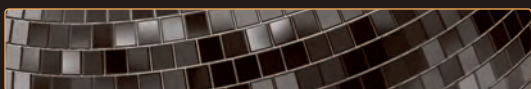

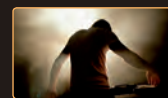

240V Extensioncords

IEC Male to IEC Female



Length:	
90468	0,5m
90469	0,75m
90465	1,5 m
90446	3 m
90466	6 m

Cable Reel 3



Length:	
90593	With 50 m rubber cable 3 x 2,5 mm3

400V Extensioncords

Extension Cable, 3x 16A 380V



Length:	
90510	5 m/5 x 2,5 mm2
90511	10 m/5 x 2,5 mm2
90512	25 m/5 x 2,5 mm2
90513	50 m/5 x 2,5 mm2

Extension Cable, 3x 32A 380V



Length:	
90521	10 m/5 x 4 mm2
90522	25 m/5 x 4 mm2
90523	50 m/5 x 4 mm2

Extension Cable, 32A 415V, 5 x 6,0 mm2



Length:	
90514	5 m
90515	10 m
90516	25 m

Extension Cable, 3 x 63A 380V



Length:	
90541	10 m/5 x 10 mm2
90542	25 m/5 x 10 mm2

Cable Reel 5



Length:	
90594	With 25 m rubber cable 5 x 2,5 mm2

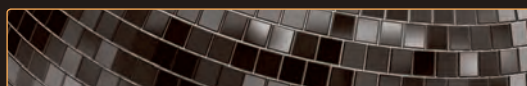

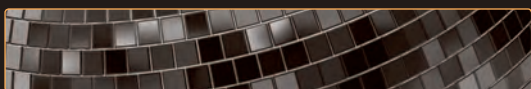

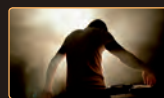

Power Multi-Cables

Power Multicable 6 Pole male-female



Length:	
FP0110	10 m, 6 x 1,5 mm ²

Power Multicable 10 Pole male-female



Length:	
FP0210	10 m, 10 x 1,5 mm ²
FP0215	15 m, 10 x 1,5 mm ²

Power Multicable 16 Pole male-female



Length:	
FP035	5 m, 16 x 1,5 mm ²
FP0310	10 m, 16 x 1,5 mm ²
FP0315	15 m, 16 x 1,5 mm ²
FP0320	20 m, 16 x 1,5 mm ²
FP0325	25 m, 16 x 1,5 mm ²

Powermulticable incl. Round Multipin Connectors



Length:	
FP1110	10 m
FP1115	15 m
FP1120	20 m

240V Power Multicable



Length:	
D9491	7 x 1,5 mm ² , Black (P715)
D9492	14 x 1,5 mm ² , Black (P1415)
D9493	18 x 1,5 mm ² , Black (P1815)
D9496	14 x 2,5 mm ² , Black (P1425)
D9497	18 x 2,5 mm ² , Black (P1825)

Titanex Neopreen Cable



Length:	
90201	100 m roll 3 x 1,5 mm ²
90202	100 m roll/ 3 x 2,5 mm ²
90203	Minimal 1 m/ 5 x 2,5 mm ²
90204	Minimal 1 m/ 4 x 1,5 mm ²
90233	Minimal 1 m/ 5 x 4 mm ²
90234	Minimal 1 m/ 5 x 6 mm ²

Lineax Neopreen Cable



Length:	
90237	100 m spool, 3 x 2,5 mm ²
90236	100 m spool, 3 x 1,5 mm ²
90235	per m, 5 x 10 mm ²

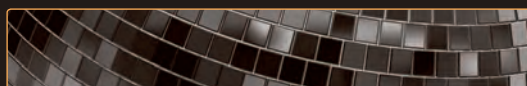

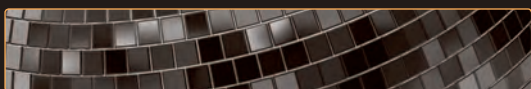



240V Socketboxes

2 + 2-way IP20 Multisocket

90463 1,5 m cable 3 x 1,5 mm²



3-Way Socket

90462 Black, 1,5 m cable 3 x 1,5 mm²



Multisocket Schuko 4-way

90460 IP-20, 16A max.



Multisocket Schuko 5-way

90461 IP-20, 16A max.



Powerport 3

50275 Powercon in, 3 Powercon Out



Powerport 5

50276 Powercon in, 5 Powercon Out



PowerBOX 3

90660 Built-in 2,4GHz W-DMX Receiver



PowerBOX 4

90661 Daisy-Chain

90666 True1



PowerBOX 4PG

90662 Empty



PowerBOX 4C

90663 1.5m, 3 x 2,5mm²

90664 3.0m, 3 x 2,5mm²

90665 6.0m, 3 x 2,5mm²



PowerBOX clamp

90659 set of 2 pcs

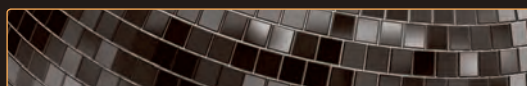



240V Socketboxes

T-connect 2 Way 16/3, Plug 16/3

91220 CEE IP44



T-connect 2 Way 16/3, Plug 16/3

91221 CEE IP67



T-connect 2 Way 16/3, Cablegland

91222 CEE IP44



T-connect 2 Way 16/3, Cablegland

91223 CEE IP67



Breakoutboxes

BO-6-PW

50290 5 Pins 380V to 6 Schuko's



BO-6-PWC

50299 CEE 16A to 6x CEE 16A



BO-6-PG

50289 6 Schuko's with cable nut, 16A max.



BO-6-S1

50287 6 Schuko's and 1 x 16-pin connector



BO-8-S1

50281 8 Schuko's and 1 x 16-pin connector



BO-8-S2

50282 8 Schuko's and 2 x 16-pin connector

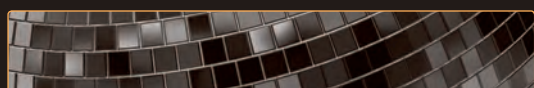

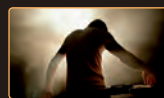

DMX Booster Bar 4

50781 4 Channel DMX Booster 3 & 5p XLR

The Showtec DMX Booster Bar is an innovative and exclusive product designed by the engineers of Showtec and it is very suitable for all LED and DMX fixtures.

The DMX Booster Bar is a 4 channel sliding T-Bar. It has Neutrik Powercon input and Neutrik Powercon Output. It has 3 and 5 pole DMX input. It has total 4 pieces 3 and 5 pole DMX output and one DMX Link. Due to the build in booster each channel is insulated and boosted ensuring that all your fixtures are getting the best DMX signal possible.

Technical information:

- Powercon Input 240V / 50Hz
- Powercon Output 240V / 50Hz
- Length: 150 cm
- 4 Power Outputs
- 4 DMX Outputs
- 3 and 5 Pole XLR Connectors
- DMX signal LED
- Power signal LED
- M-10 Sliding profile
- Spigot Adaptor

19" 1U Main Power Strip 8

91230 8 sockets

Technical information:

Power consumption: max 3680W
Cable: 2m 3x1.5mm²
Weight: 0.85 Kg
IP rating: IP20

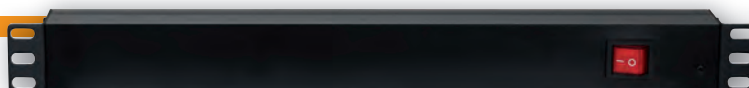

19" 1U Main Power Strip 16

91231 Front and Back Control

Technical information:

Power consumption: max 3680W
Cable: 2m 3x1.5mm²
Weight: 1.36 Kg
IP rating: IP20



19" 1U CEE16A To 6x Sockets

91232 3 Phase Splitter

Technical information:

Power consumption: max 3600W/circuit
Cable: 2m 5x1.5mm²
Weight: 1.1 Kg
IP rating: IP20

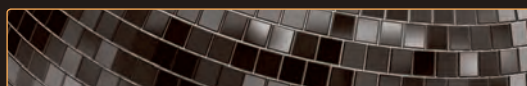



CEE 16A - 3 x Schuko Splitter

90470

Technical information:

Dimensions: 265 x 110 x 80mm
Weight: 0,72 kg



Powersplit 1 CEE 16A

91130 5 x Schuko

Technical information:

Input power connector: CEE 16 A male
5 pole connector
Max. power load: 3 x 16A
Output power connector: 5 pcs Schuko
IP rate: IP-44
Cable length: 1,5 m
Dimensions: 120 x 47 x 44 mm
(LxWxH)



This product can only be used indoor and operated by classified personal.

Powersplit 2 CEE 16A

91131 3 x Schuko

Technical information:

Input power connector: CEE 16 A male
5 pole connector
Max. power load: 3 x 16A
Output power connector: 3 pcs Schuko
IP rate: IP-44
Dimensions: 120 x 47 x 44 mm
(LxWxH)

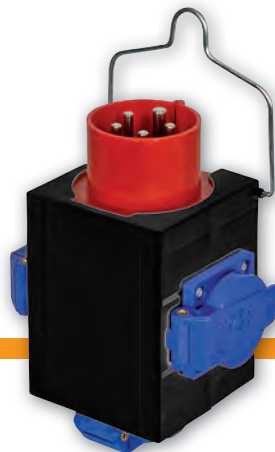

This product can only be used indoor and operated by classified personal.

Powersplit 3 CEE 16A

91132 4 x Schuko, 2 x CEE 16A 5p

Technical information:

Input power connector: CEE 16 A male
5 pole connector
Max. power load: 3 x 16A
Output power connector: 4 pcs Schuko,
2 pcs CEE 16A
female 5 pole
IP-rate: IP-44
Cable length: 1,5 m
Weight: 3,4 kg



This product can only be used indoor and operated by classified personal.

Powersplit 4 CEE 16A

91210 3x 3p CEE

Technical information:

Input: CEE-plug 3P+N+PE 16A, 400VAC
Outlet: CEE-socket 16A, 230VAC
Max current: 3x16A
IP Rating: IP44
Dimensions: 195x80x78mm



Powersplit 5 CEE 16A

91211 3x Schuko

Technical information:

Input: CEE-plug 3P+N+PE 16A, 400VAC
Outlet: Schuko-socket 16A, 230VAC
Max current: 3x16A
IP Rating: IP44
Dimensions: 195x80x78mm

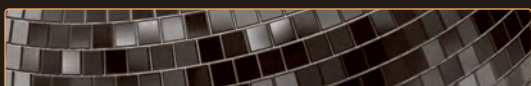
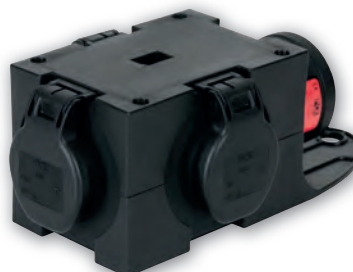



SPECIAL FEATURES:

- Portable, solid rubber housing
- Integrated carrying handle
- Dust- and Splash proof

**MPD-616 Power Splitter****91200**

Technical information:

Cable: 2m 5G6 with 32A CEE 400V 5p connector
 Protection: 6x MCB 16A 1p, C-type
 Equipment: 6x Schuko socket 16A 240V
 IP rating: IP54
 Dimensions: 430 x 130 x 75mm



SPECIAL FEATURES:

- Portable, solid rubber housing
- Integrated carrying handle
- Dust- and Splash proof

**MPD-416CEE Power Splitter****91201**

Technical information:

Cable: 2m 5G6 with 32A CEE 400V 5p connector
 Protection: 1x MCB 16A 3p, C-type
 2x MCB 16A 1p, C-type
 Equipment: 1x CEE socket 16A 400V 5p
 4x Schuko socket 16A 240V
 IP rating: IP54
 Dimensions: 430 x 130 x 79mm



SPECIAL FEATURES:

- Portable, stackable, solid rubber housing
- Integrated carrying handle
- Dust- and Splash proof
- Hinged cover with 2 quick acting closures

**MPD-832CEE Power Splitter****91202**

Technical information:

Cable: 1,5m 5G6 with 32A CEE 400V 5p connector
 Protection: 1x RCCB 30mA, A-type
 1x MCB 16A 3p, C-type
 8x MCB 16A 1p, C-type
 Equipment: 1x CEE socket 32A 400V 5p
 1x CEE socket 16A 400V 5p
 8x Schuko socket 16A 240V
 IP rating: IP54
 Dimensions: 320 x 320 x 320mm

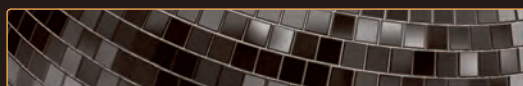



Split Power 16

91133 Powersplit with fuse

Technical information:

Power input: 380V, 16A
Input connector: 5 Pole 16A CEE
Power output: 6 x 230V, 16A
Output connector: Schuko
Fuses: 3 x C-16
Dimensions: 410 x 165 x 125mm (LxWxH)
Weight: 2,6Kg

This product can only be used indoor and operated by classified personal.

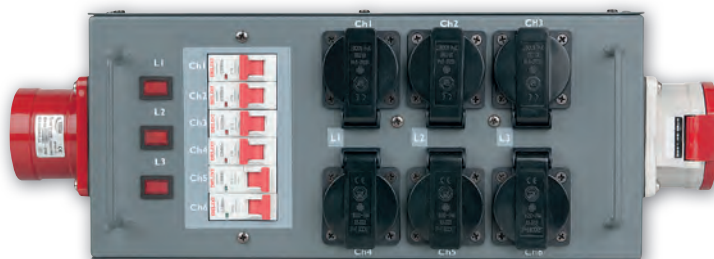

Split Power 32

91134 Powersplit with fuse

Technical information:

Power input: 380V, 32A
Input connector: 5 Pole 32A CEE
Power output: 6 x 230V, 32A
Output connector: Schuko
Fuses: 6 x C-16
Dimensions: 465 x 165 x 125mm (LxWxH)
Weight: 4,5Kg

This product can only be used indoor and operated by classified personal.



PS-32.2

50634 32A CEE In - 2 x 16A CEE Out + 6 x Schuko

Technical information:

Power Supply: 230V AC / 50 Hz
Power Input: max. 32A / Phase
Input: 1 x 32A CEE plug on back-panel with 1,5 m 5 x 4 mm² H07RN-F cable

Output: 2 x 16A CEE socket on front-panel
1 x 32A CEE socket on back-panel
6 x power socket 16A on back-panel

Fuse elements:
RCD: 1 x 32A, 0.03A
Circuit breaker: 2 x 3Pin 16A, C-Type
3 x 1Pin 16A, C-Type

Measuring Instruments:
Phase control: 3 x Fluorescent lamp

Housing: Steel
Colour: Grey
Dimensions: 482 x 300 x 133 mm (LxWxH)
Weight: 10,2kg

Road suited housing and components

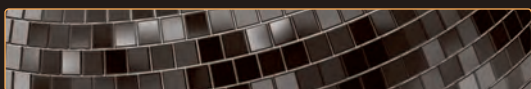

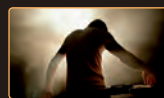

PSA-16A3C

50660 3x MCB, CEE out

Technical information:

Input: 1x CEE male 3P+N+PE, 400VAC, 50/60Hz
Output: 6x CEE female 1P+N+PE, 230VAC, 50/60Hz (back)
1x CEE female 1P+N+PE, 230VAC, 50/60Hz (front)

MCB (3pcs)
Rated Current: 16A
Tripping Curve: C-type
Poles: 1P
Breaking Capacity: 6KA

Physical
Color: Dark Grey
Housing: Powder coated Metal
Dimensions: 483 x 90 x 225 mm
IP Rating: IP20
Operating Temp: -5 ~ 40°C
Weight: 7,00 Kg

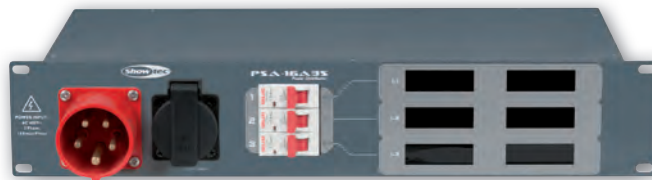

PSA-16A3S

50661 3x MCB, Schuko out

Technical information:

Input: 1x CEE male 3P+N+PE, 400VAC, 50/60Hz
Output: 6x Schuko 1P+N+PE, 230VAC, 50/60Hz (back)
1x Schuko 1P+N+PE, 230VAC, 50/60Hz (front)

MCB (3pcs)
Rated Current: 16A
Tripping Curve: C-type
Poles: 1P
Breaking Capacity: 6KA

Physical
Color: Dark Grey
Housing: Powder coated Metal
Dimensions: 483 x 90 x 225 mm
IP Rating: IP20
Operating Temp: -5 ~ 40°C
Weight: 7,00 Kg

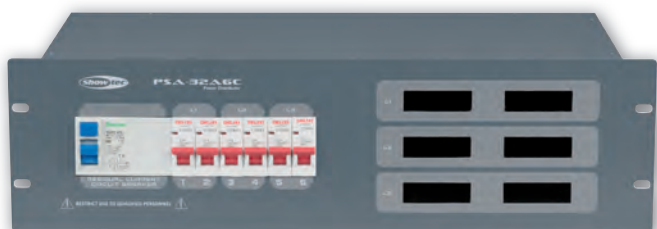

PSA-32A6C

50662 6x MCB, CEE out

Technical information:

Input: 1,5m H07RN-F 5G6 cable + CEE male 3P+N+PE, 400VAC, 50/60Hz
Output: 6x CEE female 1P+N+PE, 230VAC, 50/60Hz
RCCB (1pcs)

Rating: 40A
Sensitivity: 30mA
Class: A
Poles: 3P+N
Breaking Capacity: 6KA

MCB (6pcs)
Rated Current: 16A
Tripping Curve: C-type
Poles: 1P
Breaking Capacity: 6KA

Physical
Color: Dark Grey
Housing: Powder coated Metal
Dimensions: 483 x 135 x 245 mm
IP Rating: IP20
Operating Temp: -5 ~ 40°C
Weight: 9,50 Kg



PSA-32A6S

50663 6x MCB, Schuko out

Technical information:

Input: 1,5m H07RN-F 5G6 cable + CEE male 3P+N+PE, 400VAC, 50/60Hz
Output: 6x Schuko 1P+N+PE, 230VAC, 50/60Hz
RCCB (1pcs)

Rating: 40A
Sensitivity: 30mA
Class: A
Poles: 3P+N
Breaking Capacity: 6KA

MCB (6pcs)
Rated Current: 16A
Tripping Curve: C-type
Poles: 1P
Breaking Capacity: 6KA

Physical
Color: Dark Grey
Housing: Powder coated Metal
Dimensions: 483 x 135 x 245 mm
IP Rating: IP20
Operating Temp: -5 ~ 40°C
Weight: 7,70 Kg

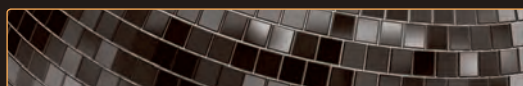

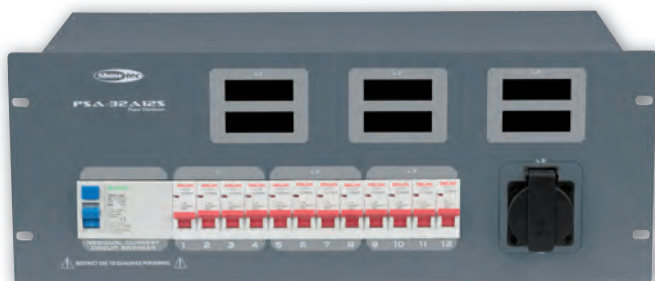

PSA-32A12S

50664 12x MCB, Schuko out

Technical information:

Input: 1,5m H07RN-F 5G6 cable + CEE male 3P+N+PE, 400VAC, 50/60Hz
Output: 12x Schuko 1P+N+PE, 230VAC, 50/60Hz (back)
1x Schuko 1P+N+PE, 230VAC, 50/60Hz (front)
RCCB (1pcs)
Rating: 40A
Sensitivity: 30mA
Class: A
Poles: 3P+N
Breaking Capacity: 6KA

MCB (12pcs)
Rated Current: 16A
Tripping Curve: C-type
Poles: 1P
Breaking Capacity: 6KA

Physical
Color: Dark Grey
Housing: Powder coated Metal
Dimensions: 483 x 178 x 235 mm
IP Rating: IP20
Operating Temp: -5 ~ 40°C
Weight: 9,80 Kg

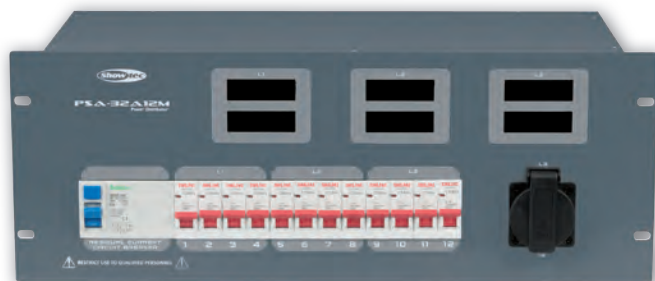

PSA-32A12M

50665 12x MCB, Schuko + Multipin out

Technical information:

Input: 1,5m H07RN-F 5G6 cable + CEE male 3P+N+PE, 400VAC, 50/60Hz
Output: 6x Schuko 1P+N+PE, 230VAC, 50/60Hz (back)
2x Multipin 16P+PE, 230VAC, 50/60Hz (back)
1x Schuko 1P+N+PE, 230VAC, 50/60Hz (front)
RCCB (1pcs)
Rating: 40A
Sensitivity: 30mA
Class: A
Poles: 3P+N
Breaking Capacity: 6KA

MCB (12pcs)
Rated Current: 16A
Tripping Curve: C-type
Poles: 1P
Breaking Capacity: 6KA

Physical
Color: Dark Grey
Housing: Powder coated Metal
Dimensions: 483 x 178 x 235 mm
IP Rating: IP20
Operating Temp: -5 ~ 40°C
Weight: 10,80 Kg

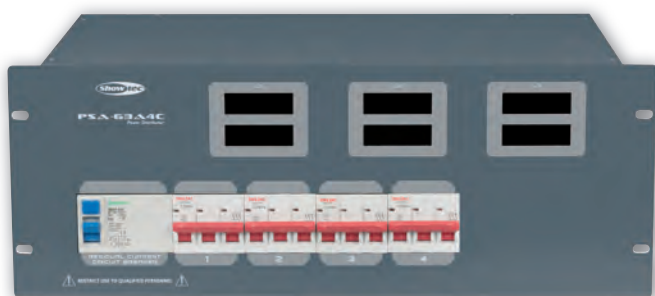

PSA-63A4C

50666 4 x MCB, CEE out

A stable power supply to all stage equipment is the most important factor for delivering a successful show. Together with leading rental companies, Showtec developed power distributors that will keep your equipment safe. The PSA series provides real-time voltage and amperage information during shows. Now you can monitor your setup and make sure that the power is correctly distributed whenever you need to. Performers and stage engineers alike will be grateful for having this safety device available.

Technical information:

Input: 1,5m H07RN-F 5G10 cable + CEE male 3P+N+PE, 400VAC, 50/60Hz
Output: 4x CEE female 3P+N+PE, 400VAC, 50/60Hz
RCCB (1pcs)
Rating: 63A
Sensitivity: 30mA
Class: A
Poles: 3P+N
Breaking Capacity: 6KA

MCB (4pcs)
Rated Current: 32A
Tripping Curve: C-type
Poles: 3P
Breaking Capacity: 6KA

Physical
Color: Dark Grey
Housing: Powder coated Metal
Dimensions: 483 x 178 x 235 mm
IP Rating: IP20
Operating Temp: -5 ~ 40°C
Weight: 11,40 Kg

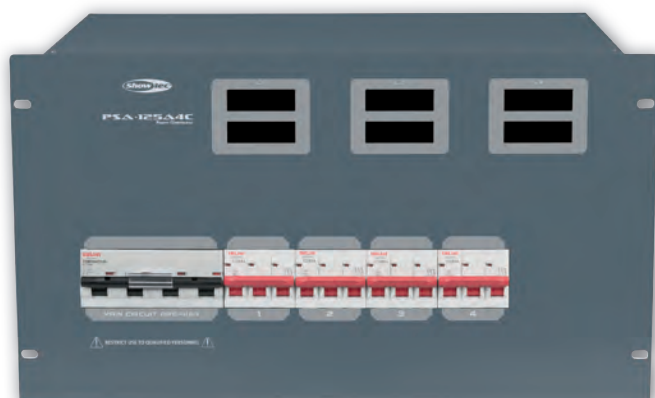

PSA-125A4C

50667 4 x MCB, CEE out

Technical information:

Input: 1x CEE male 3P+N+PE, 400VAC, 50/60Hz
Output: 4x CEE female 3P+N+PE, 400VAC, 50/60Hz
Main MCB (1pcs)
Rating: 125A
Tripping Curve: C-type
Poles: 4P
Breaking Capacity: 10KA

MCB (4pcs)
Rated Current: 63A
Tripping Curve: C-type
Poles: 3P
Breaking Capacity: 6KA

Physical
Color: Dark Grey
Housing: Powder coated Metal
Dimensions: 483 x 390 x 275 mm
IP Rating: IP20
Operating Temp: -5 ~ 40°C
Weight: 19,40 Kg

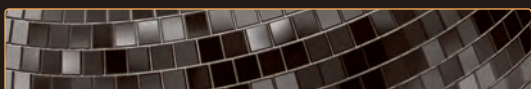

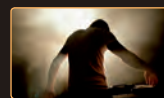

DJ-Switch 6

50363

6 channel switchboard. Schuko outlets on backside 10 A per channel. 15 A total load. Fuses on frontpanel.

Technical information:

Dimensions: 482 x 90 x 80 mm (LxWxH) 2U
Weight: 1,62 kg



DJ-Switch 8

50309

8 channel switchboard. IEC outlets on backside 10 A per channel. 15 A total load. Fuse on frontpanel 8 IEC plugs included.

Technical information:

Dimensions: 482 x 280 x 44 mm (LxWxH)
Weight: 1,1 kg



DJ-Switch 10

50364

10 channel switchboard. Schuko outlets on backside 10 A per channel. 15 A total load. Fuses on frontpanel.

Technical information:

Dimensions: 482 x 135 x 120 mm (LxWxH)
19" x 3U
Weight: 2,4 kg



DJ-Switch 10F

50365

10 channel switchboard with flash buttons. Schuko outlets on backside 10 A per channel. 15 A total load. Fuses on frontpanel.

Technical information:

Dimensions: 482 x 135 x 120 mm (LxWxH)
19" x 3U
Weight: 2,65 kg



Powerd Chasers



LP-416

50750 Channel Chaser

Technical information:

Power supply: AC 220V-240V, 50/60 Hz
Power consumption: 16 A max.
Power connector: Cable without connector
Output power: 5A each channel, 16A max.
Output connector: 4 pcs schuko,
Analog output: 0-10 Volt, 8 pole din connector
Audio output: XLR, Cinch
Dimensions: 483 x 130 x 135 mm (LxWxH)
Weight: 5,5 kg

SPECIAL FEATURES:

- 4 Channel Chaser with 16 A max. load
- Background function
- 9 Built-in programs
- 4 modes: Hold dim, Hold sound, Program speed
- Master and channel dim faders
- Sound activated

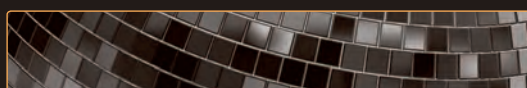



Lite-4

50328 4CH. Programmable DMX Controller

4 channel DMX dimmer chase controller with pre-set built-in programs and 1 user programmable program. Dimmable pro channel. Output DMX 512.

Technical information:

Programs:	42 chasing programs	Chase Speed:	Normal speed or under control by Tap Sync.
Functions:	Memory backup / Hold Dimmer / Hold Sound / Prog. Sound / Prog. Speed / Auto Sound / Auto Speed / Memory/ Fade Time / Full On and Stand-by	Audio Input:	100 mV - 1 Vp-p
		Audio Control:	By built-in microphone or line in
		DMX Output:	3 pin XLR female
		Power Input:	DC 15-20V, 400 mA min. (adapter is included)
Function mode:	Hold Dimmer / Hold Sound / Prog. Sound / Prog. Speed / Auto Sound / Auto Speed / Memory	Dimensions:	19" x 3U
		Weight:	483 x 45 x 133 mm (LxWxH) 1,4 kg

SPECIAL FEATURES:

- Basic but complete 4 channel DMX controller
- All necessary functionality directly accessible
- The perfect light controller for non technical users.
- Ideal light controller for the multimedia-trade
- Small 'live' bands
- Schools and rental companies



Lite-12

50336 12CH. Programmable DMX Controller

12 channel DMX dimmer chase controller with pre-set built-in programs and 1 user programmable program. Dimmable pro channel. Output DMX 512.

Technical information:

Programs:	53 chasing programs	Chase Speed:	Normal speed or under control by Tap Sync.
Functions:	Memory backup / Hold Dimmer / Hold Sound / Prog. Sound / Prog. Speed / Auto Sound / Auto Speed / Memory/ Fade Time / Full On and Stand-by	Audio Input:	100 mV - 1 Vp-p
		Audio Control:	By built-in microphone or line in
		DMX Output:	3 pin XLR female
		Power Input:	DC 15-20V, 400 mA min. (adapter is included)
Function mode:	Hold Dimmer / Hold Sound / Prog. Sound / Prog. Speed / Auto Sound / Auto Speed / Memory	Dimensions:	19" x 3U
		Weight:	483 x 45 x 133 mm (LxWxH) 1,4 kg

SPECIAL FEATURES:

- Compact 12 channel light controller
- Plug & Play 12 Channel DMX Controller
- Preprogrammed chases
- Ideal light-controller for the multimedia-trade
- Small 'live' bands
- Schools and rental companies

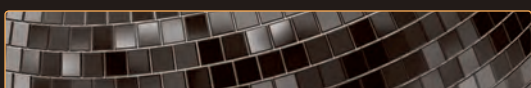

SPECIAL FEATURES:

- Compact 6 channel DMX controller
- Master dim fader
- Battery operated
- Easy to use
- Ideal for exhibitions

**SDC-6****50723 6 channel DMX controller**

The SDC-6 is a small battery operated 6 channel DMX controller. It is very suitable for easy applications such as exhibitions, small shops as well for testing of your DMX equipment.

- 6 individual Channel Fader
- 1 Master Fader
- 6 DMX Channels (1 to 6)
- Compact Design & Simple Operation

**Technical information:**

Power input:	DC 9V - 15V, 100mA minimum
DMX Output:	3 Pin Female DMX Connector
DMX Polarity:	2-, 3+
Battery Type:	Pp3 9V
Dimensions:	173 x 153 x 55 mm
Weight:	Approx. 0,8 kg

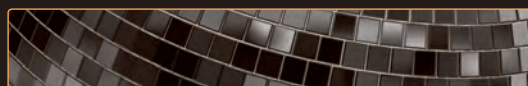



Easy 16

50406 16 Channel DMX controller

This unit is a 32 channel programmable DMX controller. It is possible to program 12 scenes. Furthermore there is a built-in chase, adjustable speed, chase direction and fade time. This light controller is the best solution for small light shows or test set-ups.

SPECIAL FEATURES:

- ideal DMX controller for test set-up's or demonstrations
- 16 Channel faders
- 32 DMX channels
- 16 Programmable scenes
- Built-in chase
- Detachable frame

Technical information:

Power Supply:	DC9V, 500mA
Power connector:	Adaptor included
Scenes/Chases:	12/1
Run mode:	Chase / Manual
Adjustable speed:	0,1 sec - 10 min.
Adjustable fade time:	0-100 %
Patch mode:	N/A
Output:	DMX-512, 32 channels
Output connector:	3 pole XLR
Dimensions:	540 x 100 x 190 mm
Weight:	2,8kg



SPECIAL FEATURES:

- Easy to use
- No programming facilities
- Double preset
- Up to 36 channels

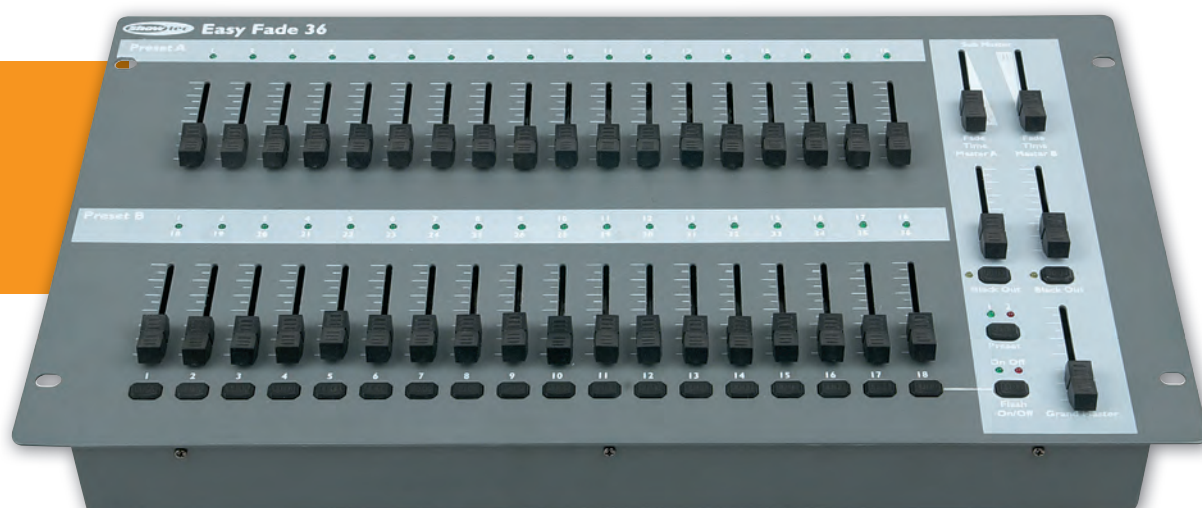

Easy Fade 36

50711

The Easy Fade 36 is a new and easy to use lighting desk. It is specially designed for those applications where users have to operate light which have no knowledge about DMX and programming such as schools, churches etc.

The Easy Fade 36 is a double preset desk which has two banks of 18 channels. The Desk can be used either as a double preset 18 channel desk or as a single preset 36 channel desk.

It is equipped with two Master faders and a grand master.

The Easy Fade 36 has no programming facilities in order to keep it simple to use for any user.

Technical information:

Power Supply:	DC 12V 500mA
Power connector:	Adaptor included
Scenes/Chases:	0
Run mode:	Manual only
Patch mode:	N/A
Output:	DMX-512, 36 channels
Output connector:	3 pole XLR
Dimensions:	483 x 270 x 120 mm
Weight:	4 kg

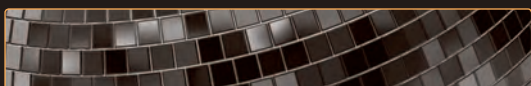

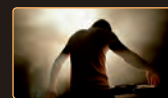

SM-8/2

50700 16 Channel Lighting Desk

- 12 Fixture with each 16 channel
- Programmable Speed and Fade time
- 3 pole XLR output
- Patchable channels for each fixture



Technical information:

Power Supply: DC 9Volt - 300mA
 Power connector: Adapter included
 Fixtures: 12 (each 16 channel)
 Scenes: 240 (30 banks)
 Chases: 6
 Run mode: Auto, Music
 Patch mode: Each fixture free assignable channels
 Output: DMX-512 standard
 Output connector: 3 & 5 pole XLR female
 Dimensions: 483 x 133 x 50 mm (LxWxH)
 Weight: 3 kg

Detachable frame: 50790 (not incl.)

SPECIAL FEATURES:

- Intelligent light DMX controller
- Control 12 fixtures up to 16 channels each
- Patchable channels for each fixture
- Programmable Speed & Fade time for chases
- 240 scenes & 6 chases



SM-16/2

50701 16 Channel Lighting Desk

- 12 Fixture with each 32 channels
- Jog wheels for Pan en Tilt movement
- 14 channel faders
- Clear LCD display
- Programmable Speed and Fade time
- 3 and 5 pole XLR output
- Patchable channels for each fixture



Technical information:

Power Supply: DC 12Volt - 500mA
 Power connector: Adapter included
 Fixtures: 12 (each 32 channels)
 Scenes: 240 (30 banks)
 Chases: 6 (1 banks)
 Run mode: Auto, Music
 Patch mode: Each fixture free assignable channels
 Output: DMX-512 standard
 Output connector: 3 and 5 pole XLR female
 Dimensions: 483 x 178 x 100 mm (LxWxH)
 Weight: 4 kg

Detachable frame: 50792 (not incl.)

SPECIAL FEATURES:

- Intelligent light DMX controller
- Control 12 fixtures up to 32 channels each
- Patchable channels for each fixture
- Programmable Speed & Fade time for chases
- 240 scenes & 6 chases

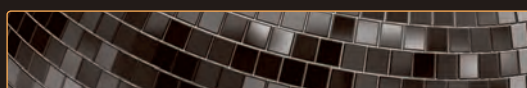



SM-16/2 FX

50702 32 Channel Lighting Desk with Shape Engine



Technical information:

Power Supply: 100-240VAC ~ 50Hz
Fixtures: 16 (each 32 channels)
Scenes: 80 (5 banks)
Chases: 80 (5 banks)
Total Chase Steps: 100
Run mode: Auto, Manual
Patch mode: Each fixture free assignable channels
Output: DMX-512 standard
Output connector: 3 and 5 pole XLR female
Dimensions: 482 x 220 x 75 mm (LxWxH)
Weight: 3,7 kg

SPECIAL FEATURES:

- Intelligent light DMX controller
- Control 16 fixtures up to 32 channels each
- Patchable channels for each fixture
- ready-to-use Shape Engine
- show backup on USB



SC-2412

50710 48 Channel Lighting Desk

- 24 channel faders
- 2 aux channels
- 48 DMX channels
- Clear LCD display
- Programmable Speed and Fade time
- 3 and 5 pole XLR output
- Patchable channels
- Desktop and 19 inch model
- User record code

Technical information:

Power Supply: DC 12Volt - 500mA
Power connector: Adapter included
Scenes/Chases: 48 (4 banks)
Run mode: Auto, Music
Patch mode: Each channel free assignable DMX address
Output: DMX-512 standard
Output connector: 3 and 5 pole XLR female
Dimensions: 530 x 330 x 110 mm (LxWxH)
Weight: 4,5 kg

SPECIAL FEATURES:

- 48 patchable DMX channels & 2 Aux channels
- Programmable Speed & Fade time for chases
- Easy to use Midi functionality
- 3 and 5 pole XLR output

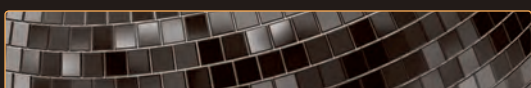

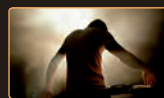

Scanmaster 2 MKII

50333 DMX Scancontroller

The Scanmaster 2 MKII is the updated version of the already popular Scanmaster 2. It can control 12 scanners with a maximum of 16 DMX addresses per scanner. 240 programmable scenes are available and are ready for playback by 30 banks with 8 scenes and 12 complete chase-programs. The Scanmaster 2 MKII is equipped with an USB slot which can hold an external DJ light.

Technical information:

- 12 x 16 DMX channels
- 30 banks each composed of 8 programmable scenes
- 12 programmable chases (max. 99 steps)
- 8 faders to control 16 channels
- Built in microphone for audio triggers
- Joystick for easy positioning your beams
- 4 Digit LED display
- Chase programming and chase running controlled by manual or MIDI.
- 16 bit resolution
- Midi input
- Dimensions: 530 x 190 x 88 mm (incl. frame)
- 483 x 85 x 133 mm (without frame)
- Weight: 2,7 kg

SPECIAL FEATURES:

- Controller for 12 Fixtures up to 16 channels
- 240 Scenes & 12 Chases
- USB slot for external DJ Light
- Patchable joystick
- The ideal controller for moving heads & Scanners

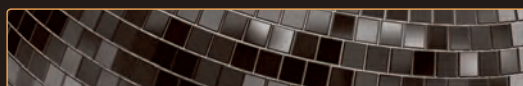



Technical information:

- 24 control channels
- 48 scenes
- 48 chaser programs with 999 steps
- 2 independent dimless crossfaders
- 3 digit LCD display
- MIDI in/out
- Audio in
- DMX invertible
- DMX Out

SPECIAL FEATURES:

- 24 Multifunctional channel faders
- Up to 48 Scenes / Chases with max 999 steps
- Detachable frame
- Midi In & Out
- Remote black out/full on possibility

Showmaster 24 MKII

50830

The Showmaster 24 MKII is a 2-banks 12 fader, 1-bank 24 fader mixing console, it controls DMX and has also the capability to be used with MIDI protocol to allow real-time programs. The Showmaster 24 MKII controls 2x 12 channels (single bank) or 24 channels. The Showmaster 24 MKII can program 48 scenes or chases of 999 steps or a loop with a total of 11988 steps. Programs can be run automatically or by external or internal music-input. It is also possible to control your lightshow by the built in MIDI-interface to allow a real-time live-show to your music.

Incl. 1 power adapter



Technical information:

- 48 control channels
- 24 chaser programs
- 3 digit LCD display
- MIDI in/out
- Audio in
- DMX invertible
- DMX Out

SPECIAL FEATURES:

- 48 Multifunctional channel faders
- Up to 96 Scenes / Chases with max 999 steps
- Midi In & Out
- Remote black out/full on possibility

Showmaster 48 MKII

50831

The Showmaster 48 MKII is the bigger brother of the "normal" Showmaster: with 48 channels instead of 24! The Showmaster 48 MKII is a 2-banks 24 fader, 1-bank 48 fader mixing console. The Showmaster 48 MKII controls DMX and has also the capability to be used with MIDI protocol to allow real-time programs. The Showmaster 48 MKII controls 2x24 channels (single bank) or 48 channels. The Showmaster 48 MKII can program 96 scenes or chases of 999 steps or a loop with a total of 23976 steps. Programs can be run automatically or by external or internal music input. It is also possible to control your lightshow by the built-in MIDI-interface to allow a real-time live-show to your music.

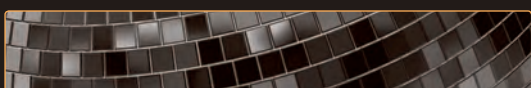

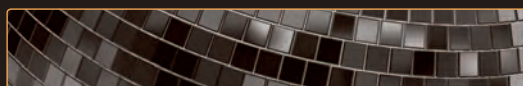



Creator Compact

50729 Moving Light Controller

The Creator Compact can control up to 32 fixtures. This is the most compact moving light controller in its family. It is easy to setup and operate due to a innovating and simple menu. The USB makes it possible to store your settings and shows. The Creator Compact comes with built-in shape effects of pan/tilt circle, RGB rainbow, beam dimming waves, etc. 10 scenes and 5 built-in shapes can be output simultaneously. Faders can be used to output scenes and adjust the intensity of the dimmer channels in the scenes.

Technical information:

DMX channel:	768
Fixtures:	32
Channels for each fixture:	24
Chases:	60
Chase to run simultaneously:	10
Chase step:	120
Time control of scenes	Fade in/out, LTP
slope	
Shapes for each scene	5
Shape generator	Shapes of Dimmer, Pan/Tilt, RGB, CMY, Color, Gobo, Iris and Focus
Shapes to run simultaneously	5
USB Memory FAT32 supported for storing settings and shows.	
Dimensions:	483 x 227 x 87 mm (LxWxH)
Display language:	EN/FR/DE
Weight:	4,6 Kg
Flightcase:	optional available

SPECIAL FEATURES:

- Control 32 fixtures up to 24 channels each (768 channels)
- 60 Scenes/Chases
- Each chase can store 120 steps
- Easy to use Shape generator
- Intelligent jogwheels

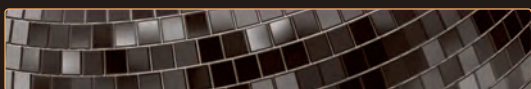

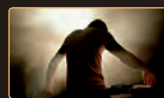

Creator 1024

50730 Moving Light Controller

The Creator 1024 can control up to 96 fixtures.

It is easy to setup due to USB library files which you can download directly on our website, but also you can make the library files with the Personality Builder.

The Creator comes with built-in shape effects of pan/tilt circle, RGB rainbow, beam dimming waves, etc.

10 scenes and 5 built-in shapes can be output simultaneously.

Faders can be used to output scenes and adjust the intensity of the dimmer channels in the scenes.



SPECIAL FEATURES:

- Control 96 fixtures up to 40 channels each (1024 channels)
- 60 Scenes/Chases
- Each chase can store 600 steps
- Easy to use Shape generator
- Intelligent jogwheels

Technical information:

DMX channel:	1024
Fixtures:	96
Channels for each fixture:	40
Chases:	60
Chase to run simultaneously:	10
Chase step:	600
Time control of scenes:	Fade in/out, LTP slope
Shapes for each scene:	5
Shape generator:	Shapes of Dimmer, Pan/Tilt, RGB, CMY, Color, Gobo, Iris and Focus
Shapes to run simultaneously:	5
Master fader:	Global, playback, fixture
	Library can store up to 32 Fixtures
	Library R20 library supported
	USB Memory FAT32 supported
	483 x 398 x 105 mm (LxWxH)
Dimensions:	EN/FR/DE
Display language:	7,9 kg
Weight:	optional available
Flightcase:	

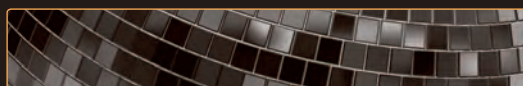

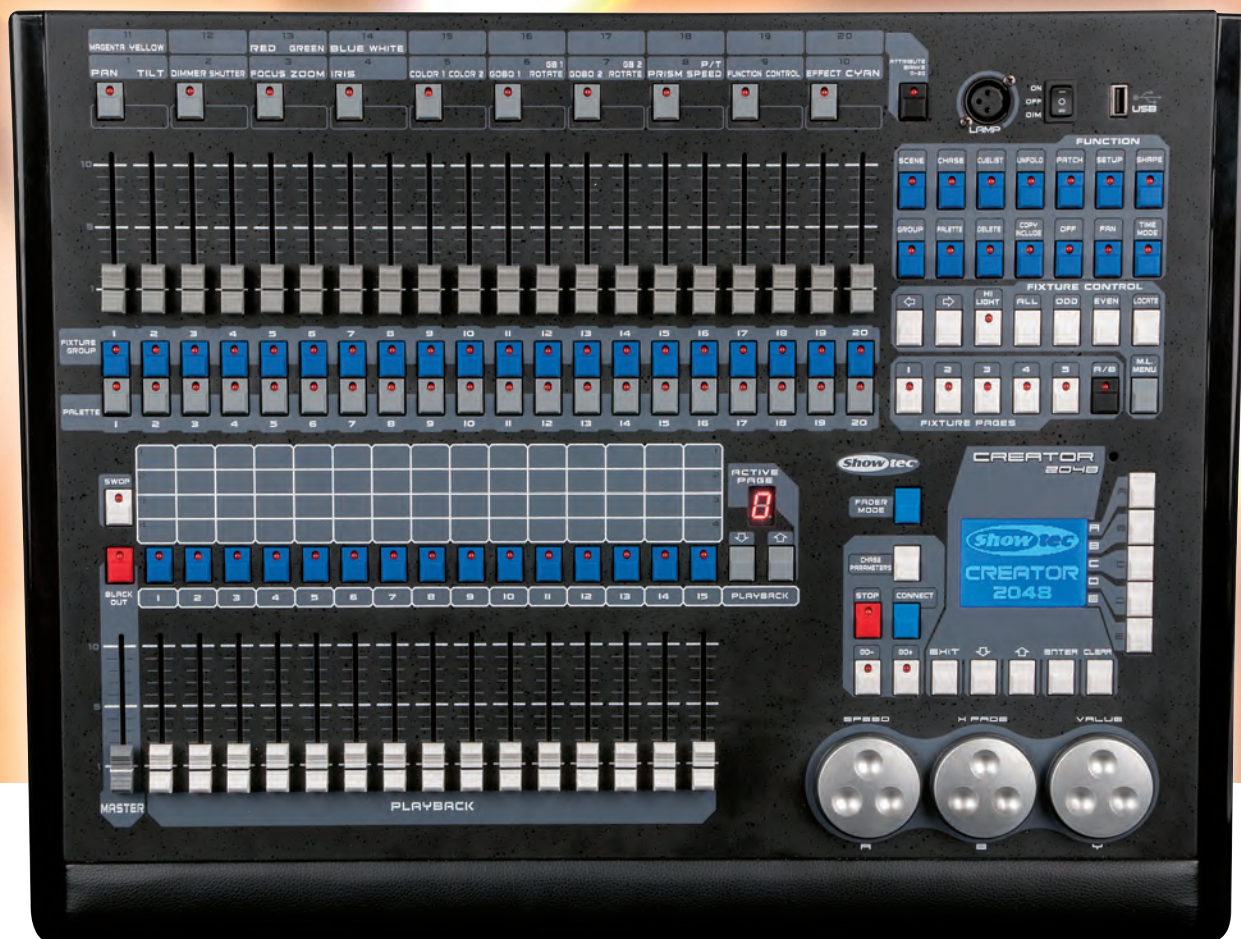

Technical information:

DMX channel:	2048
Fixtures:	200
Channels for each fixture:	40
Chases:	150
Chase to run simultaneously:	15
Chase step:	600
Time control of scenes:	Fade in/out, LTP slope
Shapes for each scene:	5
Shape generator:	Shapes of Dimmer, Pan/Tilt, RGB, CMY, Color, Gobo, Iris, Zoom and Focus
Shapes to run simultaneously:	8
Master fader:	Global, playback, fixture
	Library can store up to 32 Fixtures
	Library R20 library supported
	USB Memory FAT32 supported
Dimensions:	598 x 450 x 115 mm (LxWxH)
Display language:	EN/FR/DE
Weight:	11,2 Kg
Dust Cover:	included
Flightcase:	included

SPECIAL FEATURES:

- Control 200 fixtures up to 40 channels each
- 150 Scenes/Chases
- Each chase can store 600 steps
- Easy to use Shape generator
- Intelligent jogwheels

Creator 2048

50732 Moving Light Controller incl flightcase

The Creator Moving Light Controllers are the most affordable controllers with a very high build quality and the most amount of features available on the market. The Creator 2048 is the larger brother of the Creator 1024. It is capable of controlling up to 200 fixtures to a total of 2048 DMX channels divided in 4 DMX universes with optical isolated 3 pole XLR connectors. Important features are the possibility of creating your Cue Lists, the built-in Shape Generator for Pan/Tilt, RGB, CMY, Dimmer, Color, Gobo, Iris, Zoom and Focus, the playback pages and playback faders, the fast selectable fixture groups and a easy to read display. The intuitive software makes programming and using it in live situations extremely easy and versatile. The Creator 2048 comes including a dust cover and flightcase.

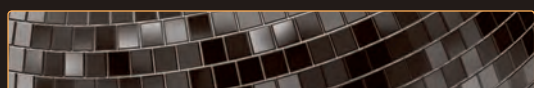

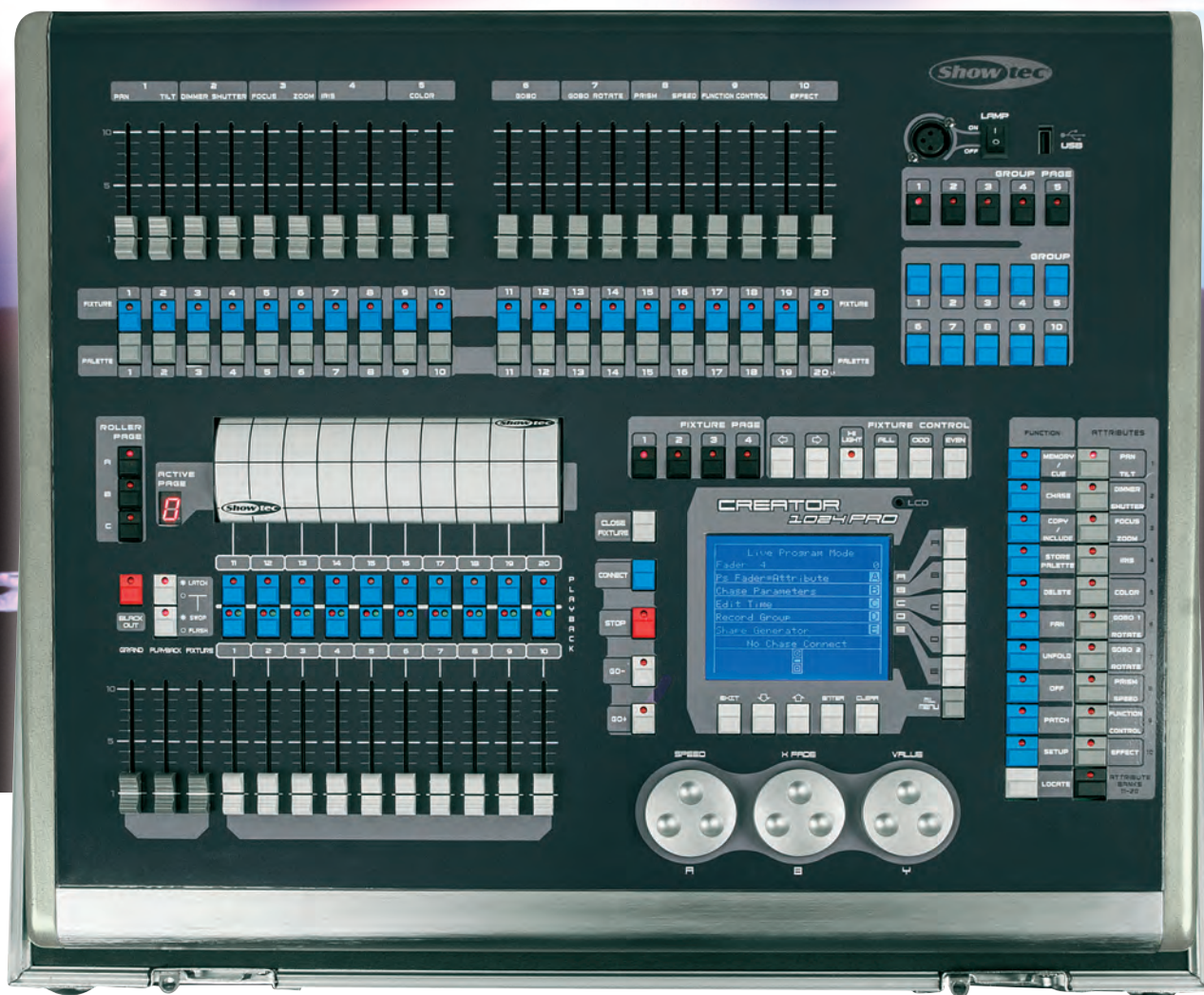
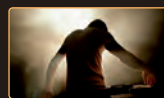

Creator 1024 PRO

50731 Moving Light Controller incl flightcase

The Creator Moving Light Controllers are the most affordable controllers with a very high build quality and the most amount of features available on the market. The Creator 1024 PRO is the biggest and most powerful model of the range. It is capable of controlling up to 80 fixtures to a total of 1024 DMX channels divided in 2 DMX universes with optical isolated 3 and 5 pole XLR connectors. Important features are the built-in Shape Generator for Pan/Tilt, RGB, CMY, Dimmer, Color, Gobo, Iris and Focus, the playback page roller and playback faders, the fast selectable fixture groups and a large and easy to read display. The intuitive software makes programming and using it in live situations extremely easy and versatile. The Creator 1024 PRO comes including a dust cover and flightcase.



SPECIAL FEATURES:

- Control 80 fixtures up to 40 channels each (1024 channels)
- 600 Scenes/Chases
- Each chase can store 600 steps
- Easy to use Shape generator
- Intelligent jogwheels

Technical information:

DMX channel:	1024
Fixtures:	80
Channels for each fixture:	40
Chases:	600
Chase to run simultaneously:	600
Chase step:	600
Time control of scenes:	Fade in/out, LTP slope
Shapes for each scene:	5
Shape generator:	Shapes of Dimmer, Pan/Tilt, RGB, CMY, Color, Gobo, Iris and Focus
Shapes to run simultaneously:	20
Master fader:	Global, playback, fixture
Library can store up to:	32 Fixtures
Library R20 library supported:	
USB Memory FAT32 supported:	
Dimensions:	656 x 550 x 145 mm (LxWxH)
Display language:	EN
Weight:	12,6 Kg
Dust Cover:	included
Flightcase:	included

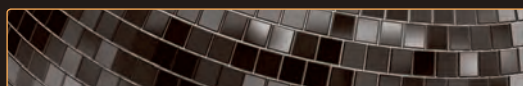

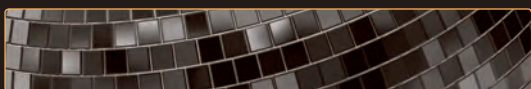

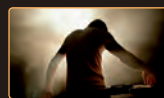

LED Operator 1

50718

The Showtec LED Operator 1 is the most economical LED controller in our range. It has 3 faders to control the Red, Green and Blue LED of your LED fixture. It has 9 preset colours which can be selected by a push of the button. It can be controlled both manually as well as by sound by the internal microphone. The LED Operator 1 is a simple but powerful controller for non-complex light applications.

Technical information:

- Power Supply 12V/ 500mA (included)
- 3 DMX Channels
- 9 preset colours
- DMX-512
- Sound Control
- Strobe function
- 8 Chases
- Master Dimmer

SPECIAL FEATURES:

- Easy to use LED DMX controller
- Control 1 or 1 group of RGB fixtures
- Strobe
- 8 Chases & Macro functionality
- Individual RGB- & master dim control
- 9 Preset colors



LED Operator 4

50727

The LED Operator 4 is a compact DMX controller for LED lights with 3- or 4 channel modes (RGB either RGBW or RGBA). It is an easy to operate controller with built-in sound activated or manual playback options. The LED Operator 4 can control fixtures in four different groups independently of each other. Its one-touch buttons of pre-mixed colours, built-in chases and strobe and dimmer controls makes it perfect for any operator looking for an easy way to control any LED fixture.

Technical information:

- Fixtures: 4
- Fixture channels: 4
- DMX channels: 16
- Color presets: 9
- Chases: 9
- DMX connector: 3p XLR
- Power input: 12VDC, 500mA
- Dimensions: 325x140x52 (LxWxH)
- Weight: 1.4Kg

SPECIAL FEATURES:

- Up to 4 zones
- RGBW / RGBA control
- color preset buttons
- Easy to use



LED Operator 6

50728

The LED Operator 6 is an universal, compact but powerful controller which is capable of controlling up to 6 channels per fixture. Therefore the LED Operator 6 is suitable to control any LED fixture with 6 colours LED (RGBWA-UV) in 6 different groups. The LED Operator 6 allows you to control effects by simultaneously operating each fixture in different playback modes, with variable fade times. The LED Operator 6 offers unlimited flexibility with numerous playback options that include RGBWA-UV, automatic and sound-active modes. Increase control with adjustable audio sensitivity, strobe and black-out effects.

Technical information:

- Fixtures: 6
- Fixture channels: 6
- DMX channels: 36
- Color presets: 18
- Chases: 18
- DMX connector: 3p XLR
- Power input: 12VDC, 500mA
- Dimensions: 393x140x47 (LxWxH)
- Weight: 1.8Kg

SPECIAL FEATURES:

- Up to 6 zones
- RGBWA-UV control
- color preset buttons
- Easy to use

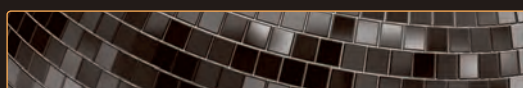



LED Operator 4 Air

50726

The LED operator 4 Air has the same functionality as the popular LED operator 4 but with built-in wireless DMX module and battery operated. This solution is ideal for all 4 channel battery operated spots or bars and gives you the freedom to run an entire system in- and outdoor without using a power or DMX cable. It is equipped with the Wireless DMX transmitter module (from Wireless Solutions) which guarantees the best transmission. The LED Operator 4 AIR is easy to use and has preset RGBW colors and chases with adjustable fade, speed and strobe control or can be activated by sound. With a full battery the LED operator 4 AIR can be used for 8 hours.

Technical information:

Fixtures: 4
Channels: 16 (4 each fixture)
RGB Presets: 9
Preset chases: 9
DMX-512: XLR 3 pole
Battery: 7.4V 2200mAh
Operation time: 8 hours (full battery)
Power supply: 8.2V DC 500mA
Power consumption: 20 Watt
Power connector: Adapter (included)
NOTE: only use the original power supply
Dimensions: 325 x 140 x 50 mm (LxWxH)
Weight: 1,54 kg

SPECIAL FEATURES:

- Battery operated (8 hours)
- Wireless DMX transmitter (Wireless Solutions - Sweden)
- Preset RGB color and chases
- Control 4 x 4 channel fixtures



LED Operator

50716

- Easy to use
- Control 4 RGB fixtures
- Adjustable Speed control
- Adjustable fade time
- Free patchable RGB and dimmer channels
- 19" panels incl.

Technical information:

Power supply: DC 12V- 500mA
Power consumption: 20 Watt
Power connector: Adapter (included)
Chases: 16 with 99 steps
Scenes: 16
Fixtures: 4
DMX-512: XLR 3 pole
Dimensions: 370 x 160 x 60 mm (LxWxH)
Weight: 1,9 kg

SPECIAL FEATURES:

- Intelligent LED DMX controller
- Control 4 RGB fixtures up to 4 channels each
- Free patchable RGB and dimmer channels
- Individual RGB- and master dim control
- 16 Scenes & 16 Chases

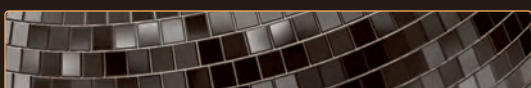

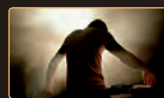

LED Commander

50717 LED-Parcan controller

The LED Commander is a truly versatile LED Controller which can control nearly every LED Parcan on the market. It can control up to 8 different group of fixtures simultaneously. In order to control each function it has 8 faders. Each fader can be patched to the desired function. Furthermore the unit has 16 scenes (8 scenes on 2 pages) and 16 chases (8 chases on 2 pages). Moreover, it is equipped with 2 Auxiliary channels to connect your fogger or strobe. In order to make programming easy and simple the LED Commander is equipped with a bright and clear LCD display.

SPECIAL FEATURES:

- Control 8 LED fixtures up to 8 channels each
- Free patchable channels
- Total fixture control by 8 faders
- 16 Scenes & 16 Chases
- 2 Aux channels to connect foggers and strobes

Technical information:

Display:	2x 16 Character LCD
DMX connector:	XLR 3 Pole
Midi connector:	5p DIN (IN/OUT/THRU)
USB connector:	5V (light device)
Audio input:	RCA 100mV – 1Vpp
DMX channels:	8 x 16 & 2 aux, 130 total
Max steps in chase:	1750
Max total steps:	1750
Dimensions:	482x 156 x 75mm (LxWxH)
19" rackmountable:	Yes
Weight:	2,48Kg
Power consumption:	20Watt
DC input:	9-12V 800mA
Power supply:	AC-12V (included)

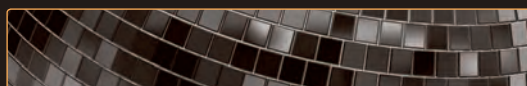

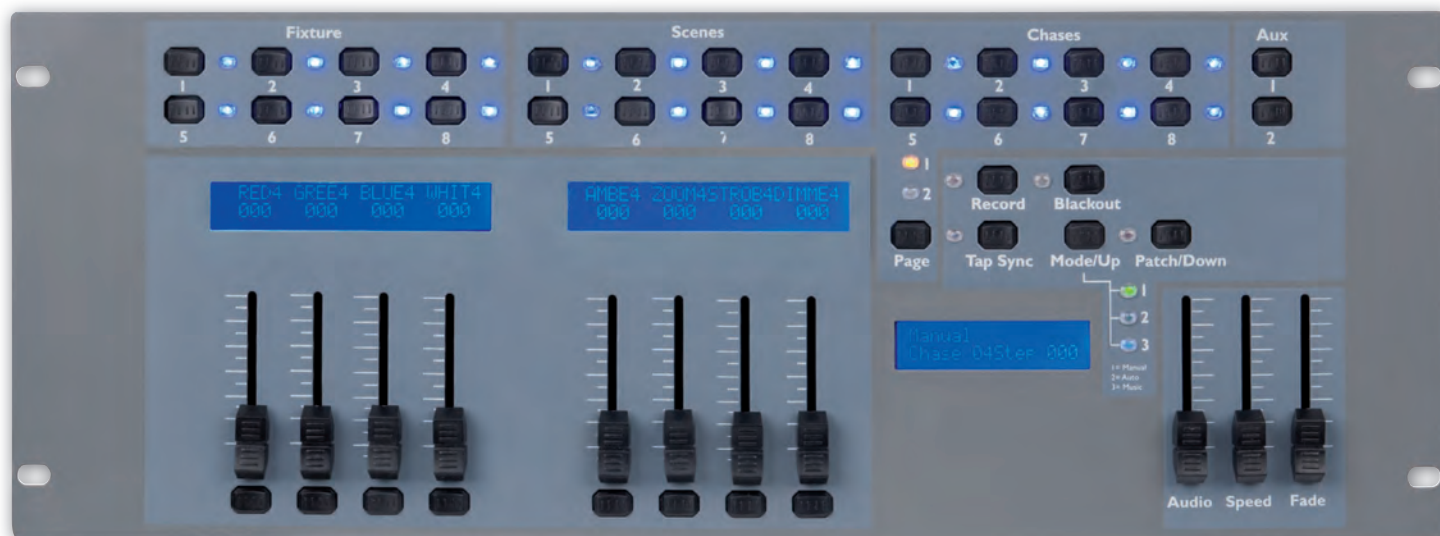

Technical information:

Fixtures:	8 + 2 Aux channels
Scenes:	16
Chases:	16
Run mode:	Auto, Music, Manual
DMX-512:	66 Channels
DMX connector:	3 Pole XLR F
USB:	5VDC for mini-light
Audio input:	RCA, 100mv - 1Vpp
MIDI:	In, Out, Thru
MIDI connector:	5P DIN
Power Supply:	9-12VDC - 1000mA
Power connector:	Adapter (included)
Power consumption:	20W
Dimensions:	482 x 156 x 75 (LxWxH)
Weight:	3,1Kg

SPECIAL FEATURES:

- 8 Individual programmable channel displays
- Control 8 LED fixtures up to 8 channels each
- Free patchable channels
- Memory for 16 scenes and 16 chases
- 2 Aux channels to control foggers and strobes

LED Commander Pro

50725 LED par controller with channel displays

The LED Commander Pro is the successor of the LED commander. The upgrade is simple but unique and very useful. The LED commander Pro has displays above each channel fader that shows the actual channel function. Because there are many different led fixtures and all with other channel settings it is hard to remember which channel has which function. The displays above the channels are fully programmable by the user. Now you can program your channel name in these displays which will be very useful during live operation. The displays show the programmed channel names and the channel value. Besides this unique function the LED commander pro also has all the benefits of the already successful LED commander. It can control 8 different group of fixtures simultaneously. With the 8 patchable channel faders you can control all functionalities of the LED par in your desired order. It has 2 auxiliary channels which are very useful for foggers or strobes. Furthermore the unit has 16 programmable scenes and 16 programmable chases.

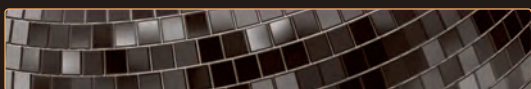

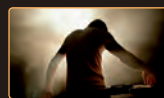

Quick DMX D512

50051 512 Channels

With the "D512" interface it is possible to use Quick DMX software without any restriction for all 512 DMX channels. This interface can store one scene or chase for 512 DMX channels that will be played if connection with computer is lost.

Please note that Quick DMX USB dongle only works with Quick DMX software.

For general help you can also go to : <http://bit.ly/X4bDcv> a technical forum for Quick DMX.

Tutorials can be found in this link : <http://bit.ly/1oHfq9m>



Quick DMX USB dongle

50050 100 Channels

The Quick DMX USB dongle allows to discover an "entry level" version of the Quick DMX, for a very affordable price. Be aware that the Quick DMX USB dongle has no ground-loop protection. To be sure that you don't damage the cable if a groundloop occurs use a Showtec DMX booster, ordercode: 50346, 50347, 50780, 50781, 50782 or 50783. The Quick DMX D512 and D512 plus have a built-in ground-loop protection.

Please note that Quick DMX USB dongle only works with Quick DMX software.

For general help you can also go to : <http://bit.ly/X4bDcv> a technical forum for Quick DMX.

Tutorials can be found in this link : <http://bit.ly/1oHfq9m>

Quick DMX IR Remote

50053 Optional remote for 512 plus



Quick DMX N512

50055 Network dongle, 512 channels

Quick DMX D512 Plus

50052 512 Ch with Calendar & Ir

The D512 Plus has the same features as D512 when its connected with a computer but stand-alone the D512 plus has some extra features. It can hold 18 scenes/chases which can be triggered (4x simultaneously) with the optional IR remote (50053). It also has a calendar function to start scenes or chases on a preprogramed date and time. It is powered by USB but if your laptop cannot support enough power or if you use it stand-alone, it's possible to connect an external power-supply, 9-12VDC 300mA (not included).

Please note that Quick DMX USB dongle only works with Quick DMX software.

For general help you can also go to : <http://bit.ly/X4bDcv> a technical forum for Quick DMX.

Tutorials can be found in this link : <http://bit.ly/1oHfq9m>

Technical information:

- Stand Alone: Yes, 18 scenes or chases
- Operating System: Windows, Mac OSX
- Dimensions: 112 x 89 x 46mm
- Weight: 0,28 kg
- Power supply: USB / DC 9V, 300mA (not included)



Quick DMX Rack

50054 512 Ch with 16 preset memories

The Quick DMX Rack is a standalone interface which can store 16 different chases or scenes. This makes the unit very suitable for fixed installations. Because of the basic concept even non-technical users can control their lightshow with Quick DMX Rack. They can select 16 programs that are pre-programmed by an installer. To edit or change chases or scenes the unit must be linked with Quick DMX software. It is also possible to use the controller as 512 Channel DMX interface. The interface has 3 indication LEDs, power, USB link and DMX input.

Technical information:

- Operating system: Windows & MAC
- Memories: 16
- DMX channels: 512
- DMX output: 3P XLR F optical isolated
- DMX input: 3P XLR M optical isolated
- Ir sensor: Backside 3.5mm jack connection for external IR
- Powersupply: USB powered or 9-12V, 300mA AC/DC (not incl)
- Dimensions: 482x80x44mm (LxWxH)
- Weight: 1,6 Kg

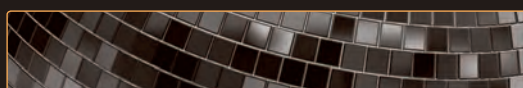



Quick DMX provides the ultimate solution for lighting control. It offers the possibility of direct control, from simple LED spots to the most complex moving light and pixel based fixtures, with a computer, the software and an interface. The computer is loaded with Quick DMX software to build and control the lighting show, by an interface via a USB port.

The software is designed to be user-friendly and can easily be used by even those whose knowledge of DMX and light programming is limited. We offer a unique software, which is free to download from our web site download page. The software is available for Windows and MacOS. All software upgrades are free.

THE SOFTWARE

The software contains several views: Editor, Pixels, Live, Stand Alone. Each view has its own dedicated tabs to have direct access to all necessary functions and settings.

Declare your lighting equipment in Editor > Fixtures. The library contains personality files for the most common fixtures (Spots, Bars, Moving heads, Color changer, Strobes, etc ...). This library is regularly updated to stay current with new fixture releases. If the light you are using is not included, it is easy to add and configure new ones. In V8 you are able to re-patch your fixtures without losing previous made scenes and generators.

With Editor > Steps you can create scenes. The view manages many functionality's like:

- DMX values per fixture
- RGB color picker
- Chase step overview and editor
- Time and fade mode per channel
- 2D fixture view
- Fixtures grouping

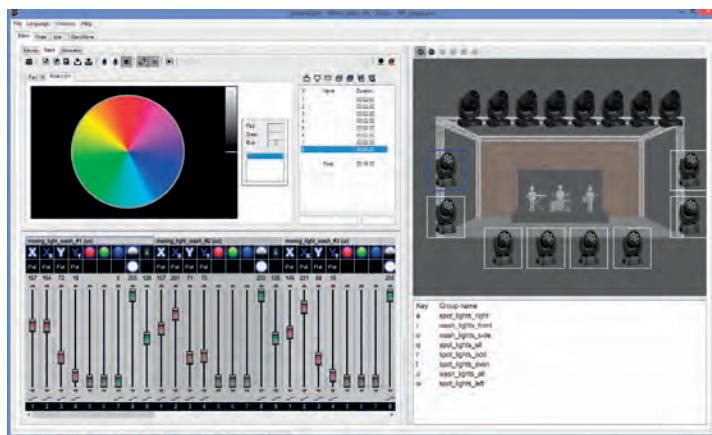

In Generator, you can build complex lighting scenes within a few mouse clicks, it can handle pan/tilt movements, colors, gobo and effects, for a group of moving lights, with delay effects. It has preset shapes dedicated for dimmers, movements and colors. The V8 generator has several major improvements like:

- Edit your fixture order to create your desired shape over your fixtures
- Possibility to split a multiple pan/tilt fixtures and create shapes within one fixture
- Group RGB / CMY channels within a fixture to easily create a color shape

With Pixels it's easy to create chaser, rainbow, text effects or upload GIFs to use as template for

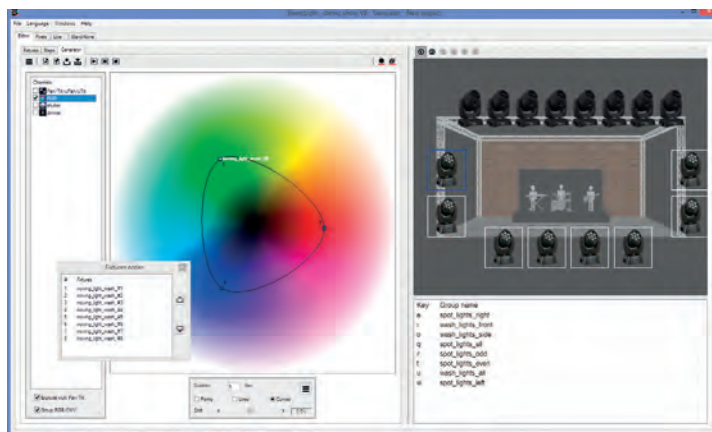

your animated pixel show. Just add your devices with the correct horizontal and vertical pixels assign the color range and position on screen like the real setup. Pixels will do all calculations and generate all DMX values.



In Live, you can play and customize the show depending of your needs (pages, buttons, presets). Buttons can be made for colors, effects movements but can also trigger a complete light scene or timeline multimedia file. While operating in live it's possible to overrule with the



Editor. Live in V8 is improved and can also play generator and pixel files.

With 3DView you can display the stage in 3 dimensions and it shows the lights moving in real time, from any point of view. Set stage size and place your objects and lighting fixtures. The program has a bank of basic objects (speakers, truss, music instruments, ...). You can also import your own objects. Set position of each object (or fixture). It is possible to set these parameters on a group of objects. Set textures, luminosity, smoke level for more realism.

Timeline is a synchronized multimedia show editing software. It is able to play multiple file formats (video, picture, audio and light scenes). Drop the files into the timelines and slide them in the desired time. The possible applications are:

- basic "sound and light". The readable audio files are wav, mp3, ogg and wma format.
- "video and light" on plasma screen or video projector. The readable picture files are bmp, jpg, png, gif. The readable video files are avi, mpg, mpeg, mov, wmv.

Overview of the main new features in QDMX V8:

- Fixture based programming, true DMX patching
- Pallets management
- Live can play generator and pixel files directly without first converting to a scene file.
- Master faders in live can either be patched on speed or on dimmer
- Multi RGB / Pan-Tilt fixtures management in Steps and Generator

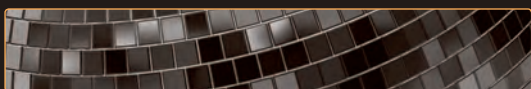

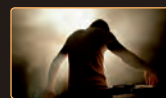

RP-405 MKII Relay Pack

50753

The Showtec RP-405 MKII is a switch pack with built-in relays and is very suitable to switch your LED light effects. As common switch packs are not suitable to switch the low power of LED's, this RP-405 MKII is the right solution.

It brings 4 channels of each 5 Amp and each channel is patchable.

It can be controlled by DMX or by sound according to the built-in patterns.

The speed of the patterns is adjustable between 20 seconds up to 2 minutes per step which makes this relay-pack very suitable for small venues because there is no need for an external controller.

Technical information:

Powerinput: AC 220V-240V / 50Hz
Power Consumption @ Full Load: 3450W
Power output: 5A each channel / 15A Max Total
Operation: build-in programs, auto run, slave, sound, DMX
DMX channels: 1, 2, 4 CH
Patchable per channel
Working environment: 0°C-40°C
Fixture Connection: XLR (3-pin) DMX in/out
Dimensions: 220 x 70 x 260 mm (LxWxH)
Weight: 2,84 kg



MultiSwitch

50357 DMX-512 4CH. switch pack

DMX-512 4CH. Switch pack with 16 built-in programs and other useful functions: chasing speed/stand alone/Master slave.

Technical information:

Connector: 3p XLR male & female
Channel Output: 5A/CH., Total 16A



Single 3

50395

DMX
CONTROLLABLE

The Single 3 is a one channel DMX dimmer which easily can be mounted to your fixture, this will make it directly dimmable by DMX. It has both Dim- and switch mode. Furthermore, it is possible to set a maximum level for the output. The Single 3 can be used with any fixture up to 10A.

Technical information:

Power input: AC 230V-50 Hz
Channel output: 10A
Fuse: F10A 250V 5 x 20 mm
Dimensions: 237 x 140 x 60 mm
Weight: 1,82 kg

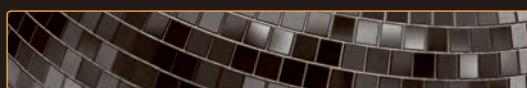



Single WDP-1

50756 1 Channel Wireless Dimming Pack

The Single WDP-1 is a one channel DMX dimmer/switch with built-in Wireless DMX receiver. It is wall- truss- and fixture mountable which makes it suitable in any location. It has both dim- and switch mode and can be controlled manually on the 50mm fader.

Technical information:

Input Voltage:	230VAC - 50 Hz
Channel-Output:	10A max.
DMX-Connectors:	3-pin XLR sockets
Control Options:	On-Board Control Panel, DMX, W-DMX
DMX Channels:	1
Fuse:	F 10A 250V 5 x 20 mm
Dimensions:	195 x 105 x 90 mm (LxWxH)
Weight:	1,38 kg



Single DP-1

50396 1 Channel DMX Dimming/Switch Pack

One channel DMX Dimming/Switch Pack

- 512 DMX-channels
- Wall / Truss mounting
- 50 mm dimming slider
- Dim and switch
- Dimming pre-set
- Dimming limit
- Capacitive load 10A, Inductive load 5A.

Technical information:

Voltage:	AC 230V-50 Hz (CE)
Channel-Output:	10A max.
DMX-Output:	3-pin XLR socket (female)
DMX-Input:	3-pin XLR socket (male)
Fuse:	F 10A 250V 5 x 20 mm
Dimensions:	195 x 105 x 90 mm (LxWxH)
Weight:	1,26 kg



Lightbrick

50370 4 Channel Dimming Pack DMX

A complete and easy to install light-control solution. That's what the Showtec LightBrick is about: a DMX 512 4 channel dimm- and switchpack! Perfect for fixed installation or rough on the road use.

Technical information:

- 4 channel dimmingpack with 512 available DMX addresses on each Schuko connector
 - DMX in and stand-alone
 - Built-in pre-programmed chaser with 16 different patterns
 - Pre-heat 0-25%
 - Fade time, memory backup, Max. Dimm-setting, channel-dimming, Manual Program
 - Auto-program, Hold-sound, program-sound, Auto-sound
 - AC 230V/50 Hz Max. 5A/ch (CE 4x 1,5A) incl. 1 m cable with Schuko plug
- Dimensions: 330 x 150 x 115 mm (LxWxH)
Weight: 2,98 kg

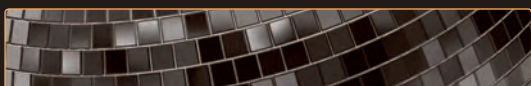

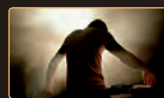

SPECIAL FEATURES:

- 6 channels
- Selectable Dimming Curves
- Built-in Circuit breakers
- Robust and reliable

**DDP-610M****50754 6 Ch DigiDimPack, 10A Fuse, Multipin**

The DDP-610M is a robust and reliable dimming pack which can be used for both touring as well as installation applications. It offers 6 dimmer channels which can be loaded up to 10 Amp each. Each channel is completely patchable. Furthermore each channel can set its dedicated dimming curve (linear, switch, square).

In case of any power- or DMX failure the DDP-610M will hold as its latest position ensuring that your venue or gig never will be in the dark. Furthermore up to 12 chases can be stored and recalled for easy recall or stand-alone applications.

All functions can be set and controlled by the compact but easy to operate LCD Display.

Technical information:

Input voltage:	230VAC, 50/60 Hz, single phase connection 400VAC, 50/60 Hz, 3-phase connection
Channel output:	Max. 10 Amp each channel, Total 60A
Control:	DMX, Local Contral, Built-in chase
DMX Channels:	6
Mode:	Dim or Switch
Protection:	Short circuit, temperature, overload
Power connection:	Terminal
Power Output:	16 Pole Multipin
Monitor:	Control LED per channel, LCD Display
Dimensions:	483x380x90 mm (LxWxH) (Rubber feet removed) 483x385x94 mm (LxWxH) (incl. rubber feet)
Weight:	12 Kg
IP-rating:	IP-20



SPECIAL FEATURES:

- 6 channels
- Selectable Dimming Curves
- Built-in Circuit breakers
- Robust and reliable

**DDP-610S****50755 6 Ch DigiDimPack, 10A Fuse, Schuko**

The DDP-610 is a robust and reliable dimming pack which can be used for both touring as well as installation applications. It offers 6 dimmer channels which can be loaded up to 10 Amp each. Each channel is completely patchable. Furthermore each channel can set its dedicated dimming curve (linear, switch, square).

In case of any power- or DMX failure the DDP-610 will hold as its latest position ensuring that your venue or gig never will be in the dark. Furthermore up to 12 chases can be stored and recalled for easy recall or stand-alone applications.

All functions can be set and controlled by the compact but easy to operate LCD Display.

Technical information:

Input voltage:	230VAC, 50/60 Hz, single phase connection 400VAC, 50/60 Hz, 3-phase connection
Channel output:	Max. 10 Amp each channel, Total 60A
Control:	DMX, Local Contral, Built-in chase
DMX Channels:	6
Mode:	Dim or Switch
Protection:	Short circuit, temperature, overload
Power connection:	Terminal
Power Output:	6x Schuko
Monitor:	Control LED per channel, LCD Display
Dimensions:	483x380x90 mm (LxWxH) (Rubber feet removed) 483x385x94 mm (LxWxH) (incl. rubber feet)
Weight:	12 Kg
IP-rating:	IP-20



SPECIAL FEATURES:

- 6 channels
- Selectable Dimming Curves
- Built-in Circuit breakers
- Robust and reliable

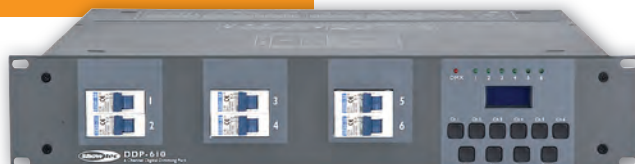
**Showtec DDP-610T****50757 6 Ch DigiDimPack, 10A Fuse, Terminal**

The DDP-610 is a robust and reliable dimming pack which can be used for both touring as well as installation applications. It offers 6 dimmer channels which can be loaded up to 10 Amp each. Each channel is completely patchable. Furthermore each channel can set its dedicated dimming curve (linear, switch, square).

In case of any power- or DMX failure the DDP-610 will hold as its latest position ensuring that your venue or gig never will be in the dark. Furthermore up to 12 chases can be stored and recalled for easy recall or stand-alone applications.

All functions can be set and controlled by the compact but easy to operate LCD Display.

Technical information:

Input voltage:	230VAC, 50/60 Hz, single phase connection 400VAC, 50/60 Hz, 3-phase connection
Channel output:	Max. 10 Amp each channel, Total 60A
Control:	DMX, Local Contral, Built-in chase
DMX Channels:	6
Mode:	Dim or Switch
Protection:	Short circuit, temperature, overload
Power connection:	Terminal
Power Output:	Terminal
Monitor:	Control LED per channel, LCD Display
Dimensions:	483x380x90 mm (LxWxH) (Rubber feet removed) 483x385x94 mm (LxWxH) (incl. rubber feet)
Weight:	12 Kg
IP-rating:	IP-20

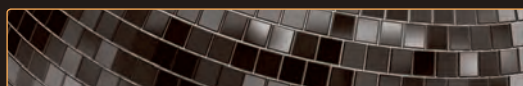



Technical information:

Fourbar with built in DMX dimmer.
Load per channel 2A. Max. load 8A.
Built-in controller with 16 pre-programmed programs for stand-alone use.
Pre-heat function.
Memory back-up, master dimmer, channel dimmer, manual program, hold sound, progr. sound, auto sound.
Dimensions: 1310 x 80 x 70 mm (LxWxH)
Optional Powercable: 90527 Powercon > schuko 1,5m (not included)

Sliding Show Bar 4 Powercon® 50390 T-bar Schuko with 4 channel dimpack

This innovative T-bar provides you the same professional specifications as the regular T-4 bar. However, due to its unique design it is possible to adjust the horizontal positioning of the attached lightunits. This enables you to have a more flexible light-design and a better distribution of the available lightsources.

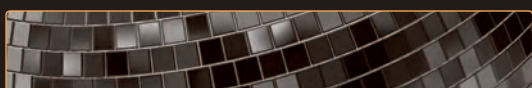



DIM-4

50442 4 Channel 3A per channel Dimming Pack

The DIM-4 is a compact but powerful dimming pack. It has 4 channels which each can be loaded up to 3A Each. With a total power consumption of 8A this dimming pack can fit any socket. The DIM-4 can be fully controlled by DMX but has as well an built in chaser as well a sound-control function. Furthermore the DIM-4 set can be set in a 1-channel, 2-channel or 4-channel mode.

Technical information:

Input voltage: 230V/50Hz
Channel Output: 3A / CH., Total 8A
Control: DMX-512, Stand-alone, Music control
DMX channels: 1,2 or 4
Mode: Dim or Switch
Data in/out: 3 pole XLR
Powerconnection: Schuko plug
Poweroutput: Schuko chassis per channel
Monitor: Control LED per channel, DMX signal led
Dimensions: 220 x 82 x 275 mm (LxWxH)
Weight: 3,5 kg

SPECIAL FEATURES:

- Music-controlled
- Schuko Outlets
- DMX-512 4CH. Dimmer pack
- 16 built-in programs
- Stand-alone function



DIM-4LC

50443 4 Channel 3A per channel Dimming Pack with Local Control

The DIM-4 is a compact but powerful dimming pack. It has 4 channels which each can be loaded up to 3A Each. With a total power consumption of 8A this dimming pack can fit any socket. The DIM-4 can be fully controlled by DMX but has as well an built in chaser as well a sound-control function. For easy use in any location the DIM4LC has 4 local control faders which makes it a powerful and compact dimming pack for numerous applications.

Technical information:

Input voltage: 230V/50Hz
Channel Output: 3A / CH., Total 8A
Control: DMX-512, Stand-alone, Music control, Local Control.
DMX channels: 1,2 or 4
Mode: Dim or Switch
Data in/out: 3 pole XLR
Powerconnection: Schuko plug
Poweroutput: Schuko chassis per channel
Monitor: control LED per channel, DMX signal led
Dimensions: 220 x 82 x 275 mm (LxWxH)
Weight: 3,5 kg

SPECIAL FEATURES:

- Music-controlled
- Schuko Outlets
- DMX-512 4CH. Dimmer pack
- Local Control Faders
- Stand-alone function

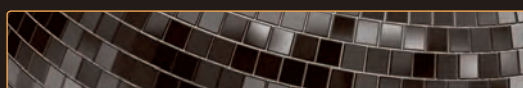



Technical information:

Power Input:	100-240VAC 50/60Hz
Power Consumption @ Full Load:	3450W
Programmable DMX outputs:	4pcs
Programmable output switches:	4pcs
Power output:	15A each channel / 15A Max Total
Protocol:	DMX-512
Internal memory:	8GB
DMX Input connections:	3 pole XLR
DMX Output connections:	3 pole XLR
Power input connector:	Pro Power blue
Power output connectors:	Pro Power white
Dimensions:	483 x 130 x 44mm
Weight:	2,4 Kg



DMX Recpack 4

50822 DMX recorder with programmable switchpack

The Showtec DMX Recpack 4 is a combination of a DMX recorder, a switch pack and a programmable trigger with timer function. It has 4 individual programmable DMX and switch outputs. Each DMX output can play pre-recorded scenes or shows. Besides the 4 DMX outputs it also has 4 switchable 230V outputs. Each 230V output has its own individual current monitor which can be limited to a personal max current. Scenes, shows, chases and switches can be triggered by DMX or by weekly and daily timers. The user definable DMX triggers make it possible to start, stop DMX or switch on and off at specific channel values. The Showtec DMX Recpack is a solution for automation of intelligent lights in combination with all kinds of electric devices. The ideal unit for shops, theme parks, museums and all other situations with the need for pre-programmed and triggered shows.



Technical information:

Voltage:	230V
Power Requirement:	DC 9V, 300 mA Min. (AC/DC adapter included)
DMX Input:	two 3-pin XLR male sockets on the front panel
Extra:	two 3-pin XLR male sockets on the rear panel
DMX output:	two 3-pin XLR female sockets on the front panel
	Extra one 3-pin XLR female sockets on the rear panel
Dimensions:	483 x 73 x 45 mm (LxWxH)
Weight:	1,15 kg



DMX Merge

50359 2-way DMX merger

The Showtec DMX Merge allows you to combine two DMX controllers to one DMX line or to use a second desk as back-up desk.

The unit has 4 modes:

- 1) HTP (Highest Take Precedence) In this case you can use two similar desks with the same addressing on one line. The DMX channel with the highest value has priority.
- 2) Back-up mode. The unit is connected to two DMX desks. Channel A has priority. Once channel A fails or has no DMX channel B takes over the show.
- 3) Merge mode. Two desks can be merged on one line. E.g. you can run a scene setter and DMX operator on one line. The Scene Setter will operate on channel 1-96 and the DMX Operator will have the channels 97 and higher. These positions can be freely addressed by the dip-switches.
- 4) LTP (Latest Take Precedence) In this case you can use two similar desks with the same addressing on one line. The DMX input with the latest value change has priority.



Technical information:

Power supply:	DC9-12V
Power consumption:	6W
Data signal:	DMX/MIDI/SMPTE
DMX connectors:	3pin XLR
User mode:	Auto/manual
Intern memory:	2G
Extern memory:	<8G
SMPTE mode:	Event Trigger
SMPTE connector:	3pin XLR
Display:	128 x 160p
Dimensions:	482 x 78 x 44 mm
Weight:	1,1 kg

SPECIAL FEATURES:

- 128x160 Pixels, color LCD display
- 8 Memories for scenes, chases or shows
- Manual control, Real-time trigger, SMPTE/MIDI time code trigger, DMX trigger and DMX monitor
- 5 Hours internal recording time
- 4 Recording modes, Manual, Auto, Semi-Auto & Smart

DR Pro Rack

50821 DMX Recorder

The DR Pro Rack is a useful tool to store DMX values of complete Scenes, Chases or Shows. The total record time is 5 hours shared over the 8 memories. The basic functions are easy to control with the direct playback buttons at the front which makes it ideal for non-technical users. The unit can be locked with a password.

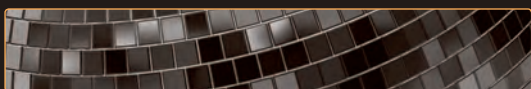

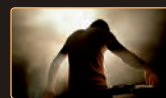

SPECIAL FEATURES:

- OLED display
- 6 external triggers
- Record and Playback function
- Compact size



TR-512

50825 DMX Trigger/Recorder

The TR-512 is a compact but very powerful tool in order to trigger any lightshow or scene in a simple way.

The TR-512 can record and playback several DMX shows which can be stored on a micro-SD card. Shows can be played back by 6 external triggers. Each trigger can start either a show or scene. Each show can be played back in a loop mode or single play. Even a delay time can be set in order to have precise control of your shows.

With all these powerful functions the TR-512 is the right product to trigger your shows or scenes in theme parks, museums, shops

Technical information:

Operating voltage:	12V DC
Power consumption:	500mA
Control:	DMX-512
Connection:	3 pole XLR Male and Female RJ-45 for 6 external triggers (NC/NO)
Storage:	Micro SD
Housing:	Aluminium Extrusion
Operating temperature:	0-45°
Dimensions:	103 x 60 x 44mm
Weight:	0.6 Kg



Technical information:

Voltage:	230V
Dimensions:	483 x 130 x 45 mm (LxWxH)
Weight:	1,65 kg



Multi Exchanger

50348 72CH. DMX/Analogue 3 & 5p XLR

Convert the signal from DMX-512 to 72 CH. ANALOGUE output.

- Convert the signal from MIDI to 72 CH. ANALOGUE output.
- The front panel alpha-numeric display shows the DMX start address and programming options.
- The last scene remains when DMX disappears.
- Pre-store a scene and is available for emergency.

- Memory backup with EEPROM.
- CHASE function can be selected from 1 to 72 channel & speed control.
- Select ANALOGUE output from +(-)10V, +(-)12V and +(-)15V.
- Receive NOTE ON/OFF signal of MIDI.

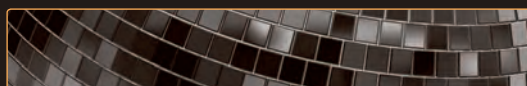



DB-Series

The DB models from Showtec are universal DMX-512 optical splitters. They are designed to distribute the incoming DMX signal, in daisy chain configurations, into multiple separate outputs with an additional "True" port. They can be mounted in any 19" rack or into the truss by the M10 nut on the rear end of the unit. It has clear LEDs to show the DMX signal status of each output and input. There are four models available, DB-1-4 with or without RDM which has 4 outputs and 3 & 5 Pole XLR connectors, and the DB-1-8 with or without RDM which has 8 outputs with 3P XLR connectors.



DB-1-4

50780 4 Channel DMX Booster 3 & 5p XLR

Technical information:

Input connectors: 3&5 Pole XLR M
Output connectors: 3&5 Pole XLR F
Power input: 230VAC, 50/60Hz
Dimensions: 483 x 134 x 46 mm (LxWxH)
Weight: 2,6 kg



SPECIAL FEATURES:

- DMX splitter for 4 outputs
- Electrical isolation between in and output
- DMX Indication LEDs on in- & outputs
- 3 & 5P XLR in- & outputs
- M10 nut at backside for truss clamp



DB-1-8

50783 8 Channel DMX Booster 3p XLR

Technical information:

Input connectors: 3&5 Pole XLR M
Output connectors: 3 Pole XLR F
Power input: 230VAC, 50/60Hz
Dimensions: 483 x 134 x 46 mm (LxWxH)
Weight: 2,6 kg



SPECIAL FEATURES:

- DMX splitter for 8 outputs
- Electrical isolation between in and output
- DMX Indication LEDs on in- & outputs
- 3P XLR outputs
- M10 nut at backside for truss clamps



DB-1-4/RDM

50785 4 Channel DMX booster with RDM 3 & 5p XLR

Technical information:

Input connectors: 3&5 Pole XLR M
Output connectors: 3&5 Pole XLR F
Power input: 100 ~ 240VAC, 50/60Hz
Dimensions: 483 x 134 x 46 mm (LxWxH)
Weight: 2,6 kg



SPECIAL FEATURES:

- DMX/RDM splitter for 8 outputs
- DMX Indication LEDs on in- & outputs
- 3 & 5P XLR outputs
- Supports Remote Device Management (RDM) Protocol



DB-1-8/RDM

50786 8 Channel DMX Booster with RDM 3p XLR

Technical information:

Input connectors: 3&5 Pole XLR M
Output connectors: 3 Pole XLR F
Power input: 100 ~ 240VAC, 50/60Hz
Dimensions: 483 x 134 x 46 mm (LxWxH)
Weight: 2,6 kg

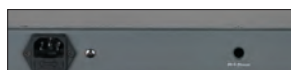

SPECIAL FEATURES:

- DMX/RDM splitter for 8 outputs
- DMX Indication LEDs on in- & outputs
- 3P XLR outputs
- Supports Remote Device Management (RDM) Protocol

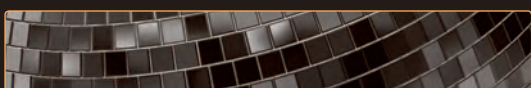



RDM Splitter Pro

50787 4 Channel DMX Booster with RDM 3 & 5p XLR

The Showtec RDM Splitter Pro is a universal DMX-512 splitter to fulfil the demands of pro users. All outputs are equipped with separated optical isolated electronics to ensure that DMX/RDM signal will be distributed and regenerated in the most optimum quality. The signal indication LED's show the speed and status of the present signal on the input and outputs. All DMX/RDM inputs and outputs supports RDM Protocol and are equipped with both 3 and 5 pin XLR connectors. The rugged housing is 19" rack mountable and has a M10 mounting point to assemble a clamp for rigging use.



SPECIAL FEATURES:

- Regenerates & Boosts DMX/RDM signal
- Optical isolated on each in- and output port
- DMX Indication LEDs on in- & outputs
- 3 & 5P XLR outputs

Technical information:

Input connectors: 3&5 Pole XLR M
Output connectors: 3&5 Pole XLR F
Power input: 100 ~ 240VAC, 50/60Hz
Dimensions: 483 x 134 x 46 mm (LxWxH)
Weight: 2,8 kg



Booster Pro

Available models:

50788 2-8 DMX/RDM Booster, 3-pin XLR

50789 2-8 DMX/RDM Booster, 5-pin XLR

The Booster Pro is the ultimate DMX tool which should be in the equipment rack of each rental company or installation. The Booster Pro is an optical isolated DMX Splitter and Booster. The Booster Pro has 2 inputs which can be patched to 8 selectable output (for each output you can patch input A or B). The Booster Pro is fully RDM compatible and offers real-time DMX monitoring. For specialist applications the DMX timing can be adjusted. Furthermore each output of the Booster Pro has a monitoring function which controls the status of the connected cables real-time. In case of any failure an acoustical signal will warn the user. The intuitive OLED display lets you set all the different functions fast and easily.



SPECIAL FEATURES:

- OLED Display
- Isolated outputs
- 2 inputs, selectable outputs
- Multiple monitoring functions

Technical information:

Input connectors: 5 pole Male XLR Connectors
Output connectors: 5 pole Female XLR Connectors
Power Input: 100~240VAC, 50/60Hz
Power connector: Powercon Input
Dimensions: 483 x 140 x 46mm
Weight: 3,4 Kg
Protocol: DMX-512 USITT, RDM
Functions: Realtime DMX Monitoring, DMX Framerate display, Selection of DMX modes and Framerates, Cable checker, Optical isolation on all outputs, DMX Boost function

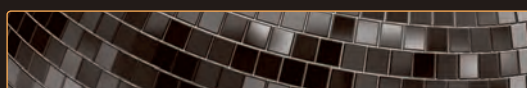



RDM Commander MKII

50550 DMX/RDM + Midi

Technical information:

Operating voltage: 5VDC
Power consumption: 1A
Control: DMX512, RDM, MIDI
Connection: XLR 5 pole male, female
Housing: PVC
Operating temp: 0~35°C
Storage temp: -10~70°C
Dimensions: 170 x 100 x 45mm
Weight: 0,48 Kg



RDM Touch

50409 DMX/RDM + ArtNET + Midi

The Showtec RDM Touch is the most ultimate tool for every lighting technician. With its versatile functions and user-friendly 6-button + full-color TFT touch screen display, the RDM Touch is fully equipped to measure, test, and troubleshoot any application with DMX controlled lighting. This unit can be used for testing 3 and 5-pin cables, test midi signals, monitor and analyze signals, program sequences, send and receive DMX, and is also equipped with an RDM controller function. It is the ultimate solution to help bring peace and balance to many of life's DMX-512 challenges. The RDM Touch will be delivered including carrying case and 3 to 5 pin XLR adapters.

Technical information:

DMX cable testing
MIDI testing
RJ45 (data) cable testing
Channel tracer
Timing analyzer
DMX signal "flicker finder"
LED PWM rate meter
Programmable sequence recording/playback
Send/receive DMX
ArtNet testing and send/receive via ArtNet

Display type: Full-Color LCD
Display resolution: 240 x 320 pixel
Memory: microSD card
DMX in port: 5-pin male connector
DMX out port: 5-pin female connector
DMX ports electrical standard: ANSI E1.11 / ANSI E1.20
RJ45 port supports TCP/IP, ArtNet; DHCP & Static IP assignment
USB port: Micro USB B type
USB Power consumption: 300mA max
Cable tester: 3/5-pin, open circuit, short circuit, wrong wiring
Operating temperature: 0°C to +45°C
Dimensions: 66.5 x 115 x 44.5mm
Weight: 345gram
Battery: 9V battery (battery not included)

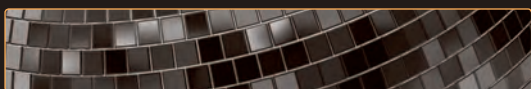



Node-1

50802 DMX-Artnet 2 way Converter

The Node 1 is a small but versatile node. It converts DMX/RDM to artnet or artnet to DMX/RDM. So it can work bidirectional. It is packed in a strong and compact housing. The Node 1 is a great but versatile tool for the modern light designer.

Technical information:

Power Input:	DC5V, 350mA
Housing:	Aluminum Extrusion
Data in/out:	RJ45 connector for ethernet, 5-pin XLR connectors for DMX/RDM Input/output
Static IP4 range:	2.2.2.xxx
Protocols:	Artnet, DMX-512 (1990) & RDM protocol
Protecting Rate:	IP20
Operating Temperature:	-10 degrees to +50 degrees
Storage Temperature:	-20 degrees to +70 degrees
Dimensions:	110 x 67,5 x 42,3 mm
Weight:	185 g



SPECIAL FEATURES:

- Bidirectional Artnet to DMX/RDM converter
- Dip switches for selecting working mode
- Compact size

NET-8/3

50804 8 Channel Artnet/Klingnet node, 3p XLR

The Showtec NET-8/3 and NET-8/5 nodes are cutting-edge network routing devices which convert ArtNet to DMX512 and back. A maximum of 4096 channels can be transported over a single CAT5. This makes the NET-8/x suitable for small to large scale events. The NET-8/x embeds a built-in network switch to allow it to be used as a Ethernet repeater as well as 8 isolated DMX-512 universes which can be used as a input or output. All settings can be done by the easy-to-use menu on the graphic display and buttons on the front.

Technical information:

Configuration examples:	Connections:	
- ArtNet to 8x DMX output	Network:	2x RJ45
- 8x DMX input to ArtNet	DMX:	8x 3-pin XLR
- Split 1 DMX input into 7 isolated DMX outputs	Power:	Pro Power Connector
- Split 2x DMX input into 2x3 isolated DMX outputs	Supported protocols:	ArtNET, KlingNET, TCP/IPv4, DMX-512A
- Clone 4 DMX inputs to 4x DMX output and ArtNet	Dimensions:	482 x 205 x 44 mm
- HTP/LTP Merge 2x ArtNet to DMX output	Power supply:	100~240VAC, 50/60Hz
- HTP/LTP Merge 2x DMX input to DMX output	Power consumption:	20W max.
- HTP/LTP Merge DMX input and ArtNet to DMX output	Operating temp:	0 to +40 °C
	Weight:	1,8 kg



SPECIAL FEATURES:

- Supports both ArtNET or KlingNET protocol
- 1Gbps data speed
- 8 universes DMX input or output
- High Speed Network in and output



NET-8/5

50805 8 Channel Artnet/Klingnet node, 5p XLR

The Showtec NET-8/3 and NET-8/5 nodes are cutting-edge network routing devices which convert ArtNet to DMX512 and back. A maximum of 4096 channels can be transported over a single CAT5. This makes the NET-8/x suitable for small to large scale events. The NET-8/x embeds a built-in network switch to allow it to be used as a Ethernet repeater as well as 8 isolated DMX-512 universes which can be used as a input or output. All settings can be done by the easy-to-use menu on the graphic display and buttons on the front.

Technical information:

Configuration examples:	Connections:	
- ArtNet to 8x DMX output	Network:	2x RJ45
- 8x DMX input to ArtNet	DMX:	8x 5-pin XLR
- Split 1 DMX input into 7 isolated DMX outputs	Power:	Pro Power Connector
- Split 2x DMX input into 2x3 isolated DMX outputs	Supported protocols:	ArtNET, KlingNET, TCP/IPv4, DMX-512A
- Clone 4 DMX inputs to 4x DMX output and ArtNet	Dimensions:	482 x 205 x 44 mm
- HTP/LTP Merge 2x ArtNet to DMX output	Power supply:	100~240VAC, 50/60Hz
- HTP/LTP Merge 2x DMX input to DMX output	Power consumption:	20W max.
- HTP/LTP Merge DMX input and ArtNet to DMX output	Operating temp:	0 to +40 °C
	Weight:	1,8 kg



SPECIAL FEATURES:

- Supports both ArtNET or KlingNET protocol
- 1Gbps data speed
- 8 universes DMX input or output
- High Speed Network in and output

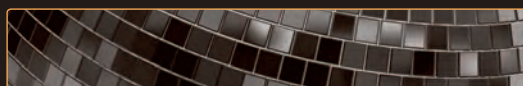

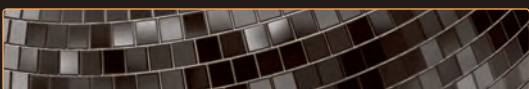
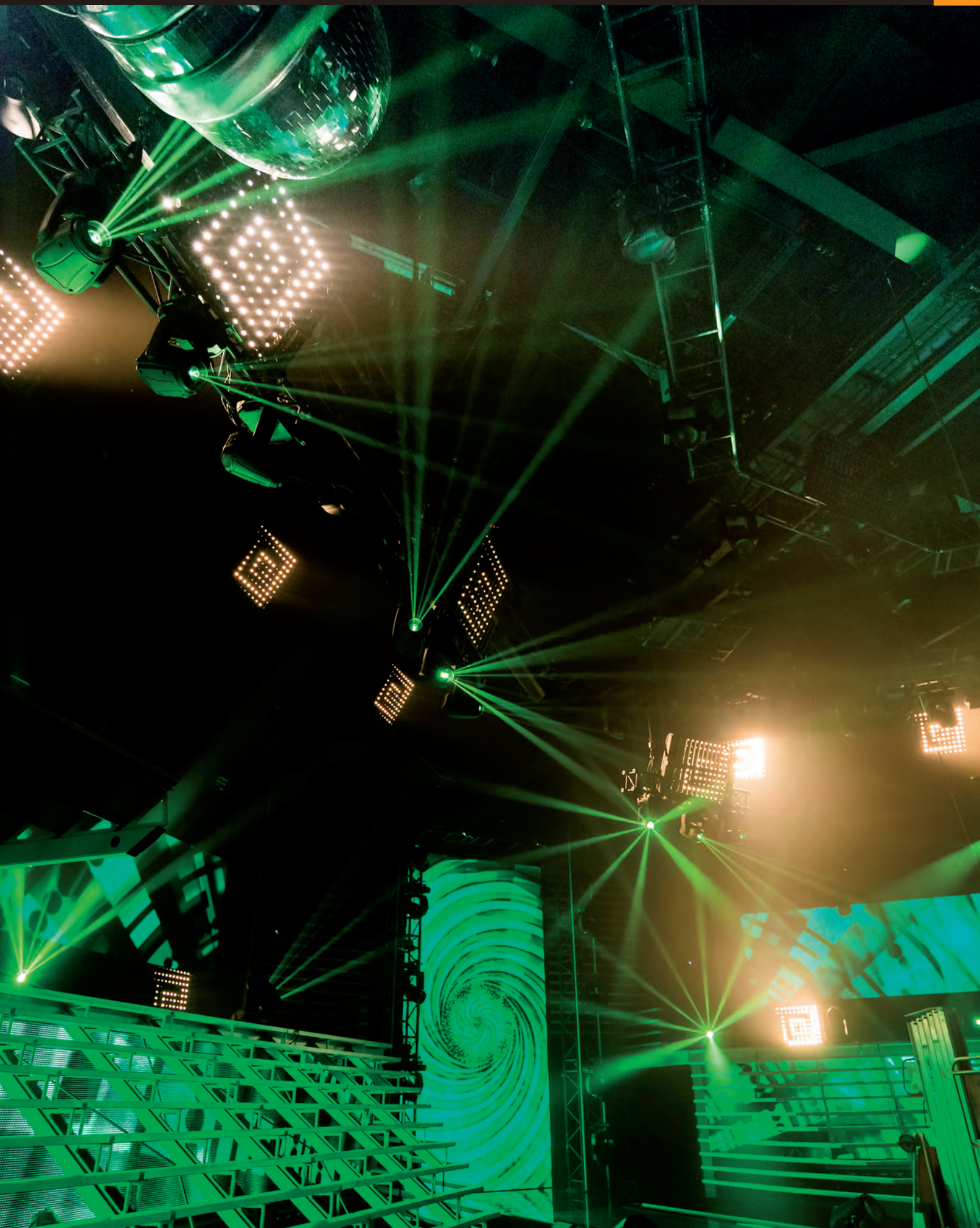

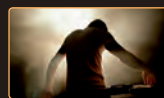

SPECIAL FEATURES:

- High-Speed Frequency Hopping
- Mount in any location on set, scenery or truss
- Battery compartment for 8 hours reception
- Less Than 5ms Latency
- 2.4GHz radio – license free worldwide



SPECIAL FEATURES:

- High-Speed Frequency Hopping
- Mount in any location on set, scenery or truss
- Battery compartment for 8 hours reception
- Less Than 5ms Latency
- 2.4GHz radio – license free worldwide



AirDrive 2.4

50250 Wireless DMX Transmitter/Receiver

The Showtec AirDrive 2.4 transceiver is a reliable and fast wireless DMX transmitting system. Modern technology makes it as reliable as a cable while offering a higher user friendliness. No complex parameter setup, only a single press of a button! The AirDrive 2.4 can work both as a receiver or as a transmitter. The metal housing has the possibility to directly mount the PowerBOX Clamp or a half coupler by the prepared M10 thread. One device to execute both operations which makes investments more easy.

Technical information:

Modes:	Receiver / Transmitter
Universes:	1
Configuration:	1 button setup
Distance:	Up to 300m (free air)
Connections:	3p XLR in-and output
Power supply:	5VDC (adaptor included)
Dimensions:	90 x 41 x 135 mm
Carrier frequency:	2,4GHz
NOTE:	not compatible with W-DMX™ (Wireless Solutions Sweden)



W-DMX™ MicroBox F-1 G5 Transceiver

50175 2.4GHz

The Wireless DMX Micro F-1 G5 Transceiver from Wireless Solutions Sweden is equipped with a 5-Pole Male XLR connector. If you like to use the device as receiver you need an XLR gender changer to connect your light fixture. The W-DMX Micro F-1 G5 Transceiver is the smallest and most compact W-DMX unit. Capable of transmitting DMX and RDM data with our patent-pending AFHSS technology, and with support for W-DMX Datasafe and Invisi-wire technologies, the W-DMX Micro F-1 G5 Transceiver ensures that your DMX or RDM control signal reaches its destination.

Technical information:

Power supply:	90~250VAC, 50/60Hz
Power input:	DC 5V USB Power
Battery powered:	4x AAA (not included)
Power consumption:	0,5A
DMX Channels:	512 (1 universe)
Multiply receiver use:	16 universes
Frequency range:	2402 - 2479 MHz
Output:	20dB/100mW
Max. distance:	200 m
Dimensions:	265 x 200 x 65 mm
Weight:	0,35 Kg



W-DMX™ MicroBox R-512 G5 Receiver

50176 2.4GHz

The W-DMX MicroBox Receiver is the smallest, most portable and flexible W-DMX unit. Using our Adaptive Frequency, Datasafe and Invisi-wire technologies, and leveraging off our G5 radio protocol, the MicroBox R-512 is reliable and easy to use.

Technical information:

Power supply:	90~250VAC, 50/60Hz
Power input:	DC 5V USB Power
Battery powered:	4x AAA (not included)
Power consumption:	0,5A
DMX Channels:	512 (1 universe)
Multiply receiver use:	16 universes
Frequency range:	2402 - 2479 MHz
Output:	20dB/100mW
Max. distance:	200 m
Dimensions:	265 x 200 x 65 mm
Weight:	0,35 Kg

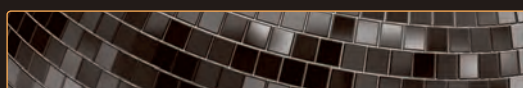



W-DMX™ BlackBox F-2 G5 Transceiver

50178 2.4/5.8GHz

The W-DMX™ BlackBox series is an industry leader for Wireless DMX and RDM control, packed into a tough, roadworthy die-cast metal casing. As with all our top W-DMX™ technologies, the W-DMX™ BlackBox series is built for the true lighting professional. The W-DMX™ BlackBox G5 uses our patented Adaptive Frequency Hopping technology that automatically avoids interference created by other wireless networks, for example W-LAN, wireless intercoms, stage automation systems and more. BlackBox also include our advanced method of error correction called Data-Safe that correct any corrupt data before it gets to your lighting equipment.

Technical information:

Frequency band:	2,4 and 5,8 GHz
DMX Channels:	1024 (2 universe)
Operational modes:	Transmitter / Receiver
Material:	Die-Cast Moulding
Color:	Black
Dimensions:	280 x 235 x 65 mm
Weight:	1,4 Kg



SPECIAL FEATURES:

- Quick Lock Mounting
- Die-Cast Moulding
- High-Speed Frequency Hopping
- Less Than 5ms Latency
- Supporting the 2,4 and 5,8 GHz frequency bands.

W-DMX™ BlackBox F-1 G5 Transceiver

50177 2.4/5.8GHz

The W-DMX™ BlackBox series is an industry leader for Wireless DMX and RDM control, packed into a tough, roadworthy die-cast metal casing. As with all our top W-DMX™ technologies, the W-DMX™ BlackBox series is built for the true lighting professional. The W-DMX™ BlackBox G5 uses our patented Adaptive Frequency Hopping technology that automatically avoids interference created by other wireless networks, for example W-LAN, wireless intercoms, stage automation systems and more. BlackBox also include our advanced method of error correction called Data-Safe that correct any corrupt data before it gets to your lighting equipment.

Technical information:

Frequency band:	2,4 and 5,8 GHz
DMX Channels:	512 (1 universe)
Operational modes:	Transmitter / Receiver
Material:	Die-Cast Moulding
Color:	Black
Dimensions:	280 x 235 x 65 mm
Weight:	1,4 Kg



SPECIAL FEATURES:

- Quick Lock Mounting
- Die-Cast Moulding
- High-Speed Frequency Hopping
- Less Than 5ms Latency
- Supporting the 2,4 and 5,8 GHz frequency bands.

W-DMX™ BlackBox R-512 G5 Receiver

50179 2.4/5.8GHz

The W-DMX™ BlackBox series is an industry leader for Wireless DMX and RDM control, packed into a tough, roadworthy die-cast metal casing. As with all our top W-DMX™ technologies, the W-DMX™ BlackBox series is built for the true lighting professional. The W-DMX™ BlackBox G5 uses our patented Adaptive Frequency Hopping technology that automatically avoids interference created by other wireless networks, for example W-LAN, wireless intercoms, stage automation systems and more. BlackBox also include our advanced method of error correction called Data-Safe that correct any corrupt data before it gets to your lighting equipment.

Technical information:

Frequency band:	2,4 and 5,8 GHz
Operational modes:	Receiver
Connectors:	Neutrik Ethercon and Powercon, XLR 3/5 pin
Material:	Die-Cast Moulding
Color:	Black
Dimensions:	280 x 235 x 65 mm
Weight:	1,2 Kg



SPECIAL FEATURES:

- Quick Lock Mounting
- Die-Cast Moulding
- High-Speed Frequency Hopping
- Less Than 5ms Latency
- Supporting the 2,4 and 5,8 GHz frequency bands.

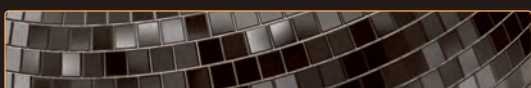

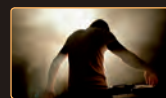

SPECIAL FEATURES:

- Full RDM support
- 19" Rack Unit
- High-Speed Frequency Hopping
- Less Than 5ms Latency
- Supporting the 2,4 and 5,8 GHz frequency bands.

**W-DMX™ ProBox F-2500 G5 Transceiver****50183 2.4/5.8GHz**

The W-DMX™ ProBox F-2500 is our top of the line, 2 universe transmitter/receiver and 1 universe Repeater, all in a single box 19" Rack unit. With built in Ethernet protocols in/out, the unit supports ArtNet, Streaming ACN and ETC Net3, along with on the fly conversion between that and RS-485 DMX and RDM. Bundled with the free RDM controller software, configuring devices connected to the ProBox F-2500 is quick and easy with any connected PC. The W-DMX™ ProBox F-2500 supports both the 2.4GHz and 5.8GHz frequency bands, and uses interference free Adaptive Frequency Hopping technology.

Technical information:

Frequency band:	2,4 and 5,8 GHz
DMX Channels:	1024 (2 universe) / 1 universe Repeater
Operational modes:	Transmitter / Receiver
Material:	Rack-mounted 19"
	Slimline Case
Color:	Black



SPECIAL FEATURES:

- Full RDM support
- IP-65, tough plastic box
- High-Speed Frequency Hopping
- Less Than 5ms Latency
- Supporting the 2,4 and 5,8 GHz frequency bands.

**W-DMX™ WhiteBox F-1 G5 Transceiver****50181 2.4/5.8GHz**

The W-DMX Whitebox F-1 G5 Transceiver is the perfect as a single universe solution for W-DMX support in our architectural/outdoor range.

Supporting both transmit and receive modes of both DMX and RDM signals, and support for both 2.4GHz and 5.8GHz frequency bands, giving access to more channels, the system has world-renowned reliability.

Built into a tough, IP65 rated casing, the Whitebox F-1 G5 is built to withstand the elements

Technical information:

Frequency band:	2,4 and 5,8 GHz
DMX Channels:	512 (1 universe)
Operational modes:	Transmitter / Receiver
Material:	Die-Cast Moulding IP-65
Color:	White



SPECIAL FEATURES:

- Full RDM support
- IP-65, tough plastic box
- High-Speed Frequency Hopping
- Less Than 5ms Latency
- Supporting the 2,4 and 5,8 GHz frequency bands.

**W-DMX™ WhiteBox F-2 G5 Transceiver****50182 2.4/5.8GHz**

The W-DMX Whitebox F-1 G5 Transceiver is the perfect as a single universe solution for W-DMX support in our architectural/outdoor range.

Supporting both transmit and receive modes of both DMX and RDM signals, and support for both 2.4GHz and 5.8GHz frequency bands, giving access to more channels, the system has world-renowned reliability.

Built into a tough, IP65 rated casing, the Whitebox F-1 G5 is built to withstand the elements

Technical information:

Frequency band:	2,4 and 5,8 GHz
DMX Channels:	1024 (2 universe)
Operational modes:	Transmitter / Receiver
Material:	Die-Cast Moulding IP-65
Color:	White

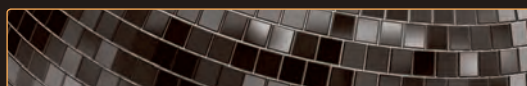



W-DMX™ Indoor Mini Antenna

50149 2,4GHz, 2dBi

Technical information:

Type: Omni
Frequency: 2.4 GHz
Gain: 2 dBi
Radiation (HxV): 360°/320°
Connection: RP-SMA Male
Dimensions: 75 x 18 x 10mm

W-DMX™ Indoor Omni Antenna

50154 2,4GHz, 2dBi

Technical information:

Type: Omni
Frequency: 2.4 GHz
Gain: 2 dBi
Radiation (HxV): 360°/360°
Connection: RP-SMA Male
Dimensions: 86 x 32 x 10mm (folded)

W-DMX™ Indoor Omni Antenna

50155 2,4GHz, 5dBi

Technical information:

Article number: A40502
Type: Omni
Frequency: 2.4 GHz
Gain: 5 dBi
Radiation (HxV): 360°/90°
Connection: RP-SMA Male

W-DMX™ Indoor Omni Antenna

50157 2,4GHz, 7dBi

Technical information:

Article number: A40503
Type: Omni
Frequency: 2.4 GHz
Gain: 7 dBi
Radiation (HxV): 360°/20°
Connection: RP-SMA Male

W-DMX™ Indoor Omni Antenna

50156 2,4GHz/5,8GHz, 2dBi/4dBi

Technical information:

Type: Omni
Frequency: 2.4 GHz / 5.8 GHz
Gain: 2 dBi / 4 dBi
Radiation (HxV): 360°/360° / 360°/240°
Connection: RP-SMA Male



50149

50154

50155

50157

50156

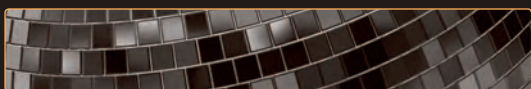



Dragon 500

61100

Technical information:

Power Supply:	240VAC / 50Hz
Heater:	400W
Output:	4000 cu.Ft/min
First Heat up time:	3 minutes
Tank Capacity:	0,85 liter
Fluid Consumption:	1L / 80 min. (full output)
Include Remote:	On-Off Remote
Remote Connection:	fixed
Cable Length Remote:	5 meter
Power Input:	IEC
Dimensions:	260 x 160 x 110 mm
Weight:	2 kg



SPECIAL FEATURES:

- Compact and stylish design
- 500W Heater
- Including wired on/off remote control
- Including hanging bracket



SPECIAL FEATURES:

- Powerful Output
- Stylish design
- 1500W Heater
- Including Wired Remote Controller
- Suitable for Club, DJ, Stage



Dragon 1500

61102

Technical information:

Power Supply:	240VAC / 50Hz
Heater:	1500W
Output:	30000 cu.Ft/min
First Heat up time:	6 minutes
Tank Capacity:	2,5 liter
Fluid Consumption:	1L / 8 min. (full output)
Include Remote:	Wired Timer Remote
Remote Connection:	5 Pole Din
Cable Length Remote:	5 meter
Power Input:	IEC
Dimensions:	300 x 400 x 190 mm
Weight:	7 kg



SPECIAL FEATURES:

- Powerful Output
- Perfect price / performance ratio
- Stylish design
- DMX-512 Control
- Including Timer/Remote Controller
- 2000W Heater



Dragon 2000

61103 2000W

Technical information:

Power Supply:	240VAC / 50Hz
Heater:	2000W
Output:	40000 cu.Ft/min
First Heat up time:	6 minutes
Tank Capacity:	2,5 liter
Fluid Consumption:	1L / 8 min. (full output)
Include Remote:	Wired Timer Remote
Remote Connection:	5 Pole Din
Cable Length Remote:	5 meter
DMX-512:	1 Channel
DMX Connector:	3 Pole XLR in-and out
DMX Setting:	By menu in display
Power Input:	IEC
Dimensions:	455 x 262 x 210 mm
Weight:	7,8 kg

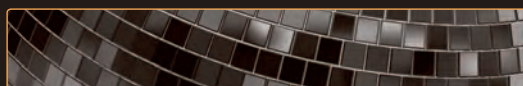



M-1

60635 Mobile Fogger Set









The Mobile Fogger was developed for a photographer on location and came into use in theatrical and cinematic applications. This fog machine is perfect for situations where a touch of fog is required in remote or extraordinary places. The mobile fogger is even capable when a steady stream of fog is needed. The mobile fogger is as big as a small water bottle and can be placed discreetly on props, inside sets or held in the hand. As implied by the name, the mobile fogger's main characteristic is its mobility. The unit works on a 12V DC battery and is very easy to carry and to operate.

Technical information:

Output:	100 cu. ft/min
Power Consumption:	75 W
Tank Capacity:	110 cc
Battery:	DC 12V /2.3 Ah
Consumption:	2 cc /min
Dimensions:	227 x 66 x 81 mm (LxWxH)
Weight:	1,8 kg

Flightcase for easy transport inclusive!



							
Kg 1,8	L x W x H 227 66 81	Output 100cc/min.	not incl.	Capacity 110cc			

SPECIAL FEATURES:

- Compact design
- 700W Heater
- Wired remote included
- 1L Tank



Z-80

Available models:

60651 700W Fogger EU version

60651UK 700W Fogger UK version







60650UK 700W Fogger UK incl. Wireless Remote

A "cool" fogger by Antari: a small, versatile and yet powerful fogger in an extraordinary hi-tech design! An excellent choice for on-the-road, small clubs and on stage.

Technical Information

Power supply:	AC 230/240 V – 50/60 Hz
Heater:	700 Watt
Output:	2500 cu. ft/min
Tank capacity:	0,8 L
Fluid consumption rate:	125 min/ L
Included remote:	Wireless, included
Dimensions:	330 x 160 x 130 mm (LxWxH)
Weight:	4,0 kg



							
Kg 4,9	L x W x H 400 182 177	Output 80m3	included	Capacity 1L			

Z-800 MKII

60672 800W Compact Fogger

Z-800MKII, a new-edge technology design by Antari to meet the demands concerning mobility and portability. This is an ideal machine for easy operation. Perfect for small venues, e.g. DJ-setups. The Z-800MKII is controllable by wireless, timer or in stand-alone mode. The output is constant. With a fast heat-up time of only 100 seconds, the Z-800MKII produces a steady, continuous fog for as long as you need. The smoke is non-toxic, clean and odourless and doesn't leave any residue inside the heater. In addition, the internal spiral shape heater is made of high-tech stainless steel, which provides the most effective heat energy transfer. With its high efficient power control system, the fogger operates at low-level temperature, saving 20% electricity.



Technical information:

Power:	AC240V, 50Hz
Output:	3,000 cu. ft/min (85m3/min)
Tank Capacity:	0,8 L
Fluid type:	Fog Fluid
Fluid Consumption Rate:	37 Min./0,8 L (100% Output)
DMX:	No
Heater:	800W
Weight:	3,5 kg
Dimensions (LxWxH):	315 x 128 x 166 mm

Accessories/ordering info:

Remote:	Z-10 (included)
Cable Length:	10m
Connector:	6,3 mm Stereo Jack
Function:	Toggle Switch
Compatible With:	Z-800II, Z-1000II, Z-1020

Optional:

Z-40 Timer Remote control:	Ordernr: 60690
Z-50 Wireless Remote control:	Ordernr: 60678



							
Kg 3,5	L x W x H 315 128 166	Output 3.000cu./min.	60700	Capacity 0,8L			

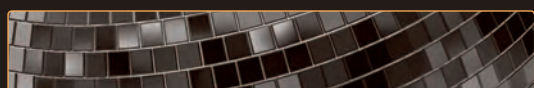



Z-1200 MKII

Available models:

60674 1200W Fogger

60674UK 1200W Fogger UK Version

Technical information:

Power:	AC 240V, 50 Hz	Continuous fogging:	manual on/off
Output:	18,000 cu. ft/min (509m3/min)	Compatible With:	Z-1200II, ICE-101, LCU-1
Tank Capacity:	2.5L	Optional:	
Fluid type:	Fog Fluid	Z-9 Wireless Remote:	Ordernr: 60698
Fluid Consump. Rate:	44 Min./L (100% Output)		
DMX:	Yes		
Heater:	1200W		
Weight:	10,9 kg		
Dimensions (LxWxH):	458 x 243 x 177 mm		

Accessories/ordering info:

Remote:	Z-8 (included)
Cable Length:	10 m
Connector DMX:	3 Pin XLR in-out
Connector remote:	4P Connector
Functions:	timer with interval, duration and volume;



Z-1500 MKII

Available models:

60675 1500W Fogger

Technical information:

Power:	AC230V/AC240V, 50 Hz - 60 Hz	Function:	Timer with interval, duration and volume; set DMX address; continuous fogging;
Output:	20,000 cu. ft/min (566m3/min)		manual on/off.(all above functions are displayed on a LCD screen and can be set precisely in seconds or percentage)
Tank Capacity:	6L	Optional:	Z-30 Wireless Control Module Ordercode: 60679
Fluid type:	Fog Fluid		
Fluid Consumption Rate:	12 Min./L (100% Output)		
DMX:	Yes		
Heater:	1500 W		
Weight:	14 kg		
Dimensions (LxWxH):	688 x 285 x 188 mm		

Accessories/ordering info

Remote:	Z-20 Timer Control Module (included)
Cable Length:	1,8 m
Connector:	3 Pin XLR



10.9	L x W x H 458 243 177	1	Output 18,000c/m.	Z-8 incl.	Capacity 2.5L				14	L x W x H 688 285 188	1	Output 20,000c/m.	Z-20 incl.	Capacity 6L		



Z-3000 MKII

Available models:

60676 3000W Fogger

60676UK 3000W Fogger UK Version



Technical information:

Power:	AC230V/AC240V, 50 Hz-60 Hz	Function:	timer with interval, duration and volume; set DMX address; continuous fogging; manual on/off.(all above functions are displayed on a LCD screen and can be set precisely in seconds or percentage)
Output:	40.000 cu. ft/min (1132 m3/min)	Optional:	Z-30 Wireless Control Module: Ordercode: 60679
Tank Capacity:	6 L		
Fluid type:	Fog Fluid		
Fluid Consumption Rate:	5 Min/L (100% Output)		
DMX:	Yes		
Heater:	3000W		
Weight:	19,9 kg		
Dimensions (LxWxH):	735 x 310 x 192 mm		
Accessories/ordering info:			
Remote:	Z-20 Timer Control Module (included)		
Cable Length:	1,8M		
Connector:	5 Pin XLR		



SPECIAL FEATURES:

- Smart Wireless Remote included
- On board WDMX Wireless Solutions Sweden
- PowerCON input
- Rugged housing
- Continuous output



LCU-1S

Available models:

60702 Liquid Control Unit

The latest LCU-1S comes with a LCD panel which allows users to read and make setting with ease. The flow rate data of Z-1200II, S-100X, S-200X and SW-250 have been pre-programmed into LCU-1S and enables users to operate directly to supply fluid to the machine. Optional "Null" mode offers users the capability to operate with any other machines.

LCU-1S can supply fluid to 35 meters long or 25 meters high at maximum and is designed to meet most remote fluid supply application.

Technical information:

Power input:	230VAC, 50/60Hz
Power Consumption:	40W
Fluid Consumption:	400 ml/min (100% output)
Fluid:	Antari Liquid
Control:	Volume and Timer Mode DMX 512 Cable Remote
DMX Channels:	1 Channels
Accessories Included:	N/A
Dimensions:	203 x 179 x 96 mm
Weight:	3.3 Kg

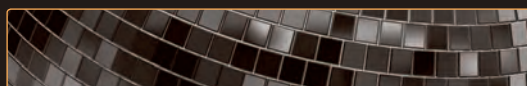



SPECIAL FEATURES:

- Smart Wireless Remote included
- On board WDMX Wireless Solutions Sweden
- PowerCON input
- Rugged housing
- Continuous output



W-515D

60780 1500W Pro Fogger W-DMX

Technical information:

Power supply:	230/240 VAC, 50/60 Hz
Heater:	1500 Watt
Output:	20.000 cu. ft/min
First heat up time:	10 min.
Tank capacity:	6 L
Fluid consumption rate:	120ml/min
Control:	DMX, Manual, Wireless Remote, WDMX
Control parameters:	Timer, Volume
DMX Connectors:	XLR 3&5p
DMX Channels:	1
Included remote:	W-1
Remote frequency:	433.92/315 Mhz
Remote battery:	12V, type 27A
Dimensions:	561 x 278 x 186mm (LxWxH)
Weight:	14,5 kg

SPECIAL FEATURES:

- Wireless Remote included
- On board WDMX Wireless Solutions Sweden
- PowerCON input
- Rugged housing
- Continuous output



W-530D

60781 3000W Pro Fogger W-DMX

Technical information:

Power supply:	230/240 VAC, 50/60 Hz
Heater:	3000 Watt
Output:	40.000 cu. ft/min
First heat up time:	12 min.
Tank capacity:	6 L
Fluid consumption rate:	180ml/min
Control:	DMX, Manual, Wireless Remote, WDMX
Control parameters:	Timer, Volume
DMX Connectors:	XLR 3&5p
DMX Channels:	1
Included remote:	W-1
Remote frequency:	433.92/315 Mhz
Remote battery:	12V, type 27A
Dimensions:	581 x 278 x 186mm (LxWxH)
Weight:	19 kg

SPECIAL FEATURES:

- High performance stage fogger
- High tank capacity 10 L
- DMX-512 on board
- 1500 Watt Heater



SPECIAL FEATURES:

- High performance stage fogger
- High tank capacity 10 L
- DMX-512 on board
- 3000 Watt Heater



M-5

60648 1500W Pro Fogger

1500W

Technical information:

Power supply:	AC 230/240 V – 50/60 Hz	DMX-512:	On board
Heater:	1500 Watt	DMX connector:	XLR male/female 3/5 pole
Output:	20.000 cu. ft/min	Dimensions:	659 x 319 x 170 mm (LxWxH)
First heat up time:	8 min.	Weight:	15 kg
Tank capacity:	10 L		
Fluid consumption rate:	9 min/ L		
Included remote:	M-20		
Optional remote:	M-30 (60583)		



M-10

60649 3000W Pro Fogger

3000W

Technical information:

Power supply:	AC 230/240 V – 50/60 Hz	DMX-512:	On board
Heater:	3000 Watt	DMX connector:	XLR male/female 3/5 pole
Output:	40.000 cu. ft/min	Dimensions:	690 x 319 x 192 mm (LxWxH)
First heat up time:	13 min.	Weight:	25,5 kg
Tank capacity:	10 L		
Fluid consumption rate:	5 min/ L		
Included remote:	M-20		
Optional remote:	M-30 (60583)		

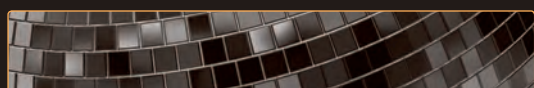

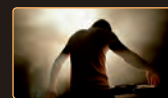

SPECIAL FEATURES:

- Powerful Output
- CO2 Effect
- Suitable for Club, DJ, Stage
- Including Wired Remote Controller

**Dragon 1500 Upright****61104** CO2-effect

Technical information:

Power Supply:	240V / 50Hz
Heater:	1500W
Output:	30000 cu.Ft/min
First Heat up time:	5 minutes
Tank Capacity:	2,4 liter
Fluid Consumption:	1L / 7 min. (full output)
Control:	DMX 512 / 3 pin
Include Remote:	Wired Timer Remote
Remote Connection:	5 Pole Din
Cable Length Remote:	5 meter
Dimensions:	300 x 400 x 190 mm
Weight:	7,7 Kg



SPECIAL FEATURES:

- Colorful CO2 Effect
- RGB LED system
- 1500W Heater
- Suitable for Club, DJ, Stage

**Dragon 1500 Upright RGB****61105** RGB CO2-effect

Technical information:

Power Supply:	240V / 50Hz
Heater:	1500W
Output:	30000 cu.Ft/min
First Heat up time:	5 minutes
Tank Capacity:	2,4 liter
Fluid Consumption:	1L / 7 min. (full output)
Control:	DMX 512 / 3 pin
Include Remote:	Wired Timer Remote
Remote Connection:	5 Pole Din
Cable Length Remote:	5 meter
LED:	RGB 3-in-1 3W LEDs
Dimensions:	300 x 400 x 190 mm
Weight:	7,9 Kg

**Z-1020****60677** 1000W CO2 Simulating Fogger

The Z-1020 is an advanced fogger, designed for special purposes and applications where you can't use a normal fogger. The Z1020 can be mounted on the ground to spurt fog upwardly to have a column of smoke effect, or it is possible to mount this unit against the wall to create an atmospheric effect. The Z1020 can be controlled with the included remote control, or with each DMX-512 controller.



Technical information:

Power:	AC240V/50 Hz	Accessories/ordering info:	
Output:	10.000 cu. ft/min (283 m3/min)	Included:	Z-10 Remote Control
Tank Capacity:	2,5 L	Cable Length:	10M
Fluid type:	Fog Fluid	Connector:	6,3 mm Jack Stereo
Fluid Consumption Rate:	24 Min./L (100% Output)	Function:	Toggle Switch
DMX:	Yes	Compatible With:	Z-800II, Z-1000II, Z-1020
Heater:	1000W	Optional:	
Weight:	9,8 kg	Z-40 Timer Remote control:	Ordercode: 60690
Dimensions (LxWxH):	370 x 295 x 135 mm	Z-50 Wireless Remote control:	Ordercode: 60678

**Z-1520 RGB**

Available models:

60755 1500W CO2 Simulating RGB Fogger

Want to add colors to your fog jet effects? Not a problem! Let the Antari Z-1520 RGB fulfill your dreams. With additional 22 high power LED's to shine the fog output produced by Antari Z-1520, the evolutionary successor of well-known Z-1020.

One machine can satisfy desires for both spectacular fog and lighting effects at the same time

Technical information:

Power:	AC 240V, 50Hz	Remote Included:	W-2 Wireless Transmitter
Heater:	1500W	Weight:	10.4 Kg
Output:	3000 cu.ft / min	Connections:	Powercon + XLR 3 & 5 pole
First heat- up time:	300 seconds	Dimensions (LxWxH):	418 x 295 x 210mm
Fluid Consumption:	7 minuts / liter	Power consumption:	1650W
Tank capacity:	2.4 liter		
DMX:	On board, 8 channel mode		
DMX Connections:	3 pin and 5 pin XLR		
Control:	DMX / Manual / Timer remote		
Light Source :	22 x 3W LED (8R, 7G, 7B)		

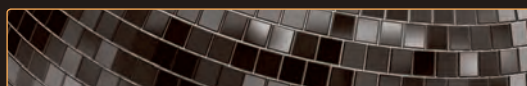



SPECIAL FEATURES:

- Very direct fog burst of up to 5m
- Powerful liquid pump
- Electric temp. control for instant available operation
- Advanced LCD display and wireless remote included



W-715

Available models:

60727 1600W CO2 Simulating Fogger

60727UK 1600W CO2 Simulating Fogger UK Version

Antari W-715 fog machine provides powerful fog plume effect.

The new heating system provides a remarkable output of 20 seconds burst, increase in heat preservation to reduce re-heat time. Newly designed fluid piping system removes the remaining fluid to provide clear burst without excess fog. Special Fast Dissipating water based fog fluid is designed for the job, makes the effect more perfect and precise.

2 Second Jet Mode enables quick effect at a touch of button, with advanced LCD control panel, W-1 wireless control system and DMX 512 onboard provides versatile and flexible ways of control.

Technical information:

Power:	AC 230/240 V, 50/60Hz
Heater:	100Vac - 1340W , 120Vac - 1600W 220Vac - 1470W , 240Vac - 1600W
Output:	Height 5 Meter , Width 1
Meter	
Initial Heat-up Time:	9 minutes (approx.)
Fluid Consumption Rate:	300 ml/min (100 % output)
Tank Capacity:	2.4 Liters
Remote Included:	W-1 Wireless Remote
Weight:	15.5 kg
Dimensions (mm):	L 449 x W 295 x H 199
Liquid Used:	60728 Antari Super Fast
Dissipating fluid	



SPECIAL FEATURES:

- Horizontal and Vertical operation
- Powerfull output, 5m height
- PowerCON input
- Closed fluid tank compartment



M-4

Available models:

60764 1500W Pro CO2 Simulating Fogger

60765 1500W Pro CO2 Simulating Fogger W-DMX

The Antari M-4 is a professional upright fogger with a powerfull output. It can be used in horizontal and vertical operation without problems. The mechanical design of M-4 is made for rentals because the fluid tank is kept in a separate compartment inside the machine. This ideal for transport, no need to take care of the position. The M-4 is also available with Wireless DMX from Wireless solutions Sweden.

Technical information:

Input voltage:	240VAC, 50/60Hz
Power Consumption:	1500W
Initial Heat-Up Time:	5 min.
Fluid Consumption Rate:	150 ml/ min
Tank Capacity:	2.4 litre
Control Options:	On-Board Control Panel, DMX
DMX Channels:	1
DMX Connections:	DMX 3+5 pin XLR
Power connection:	Neutrik PowerCon
Weight:	11 Kg
Dimensions (mm):	345 x 193 x 385

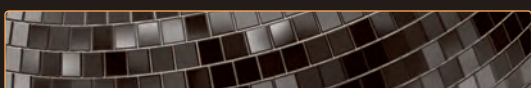
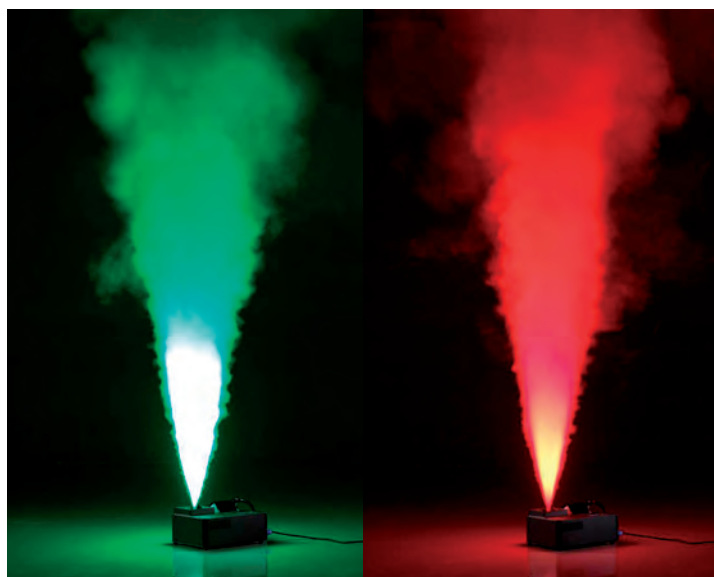

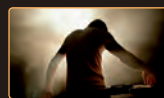

SPECIAL FEATURES:

- Horizontal, Vertical and downward operation
- Integrated RGBA LED system
- Closed fluid tank compartment
- Built-in color chases



M-7

Available models:

60766 1500W Pro CO2 Simulating RGBA Fogger

The Antari M-7 is a professional upright fogger with a powerful output and RGBA LEDs to create a colorful CO2 effect. It can be used in horizontal and vertical, up and downwards position without problems. The mechanical design of M-7 is made for rentals because the fluid tank is kept in a separate compartment inside the machine. This ideal for transport, no need to take care of the position.

Technical information:

Input voltage:	240VAC, 50/60Hz
Power Consumption:	1550W
Initial Heat-Up Time:	5 min.
Fluid Consumption Rate:	150 ml/ min
Tank Capacity:	2.4 litre
Control Options:	On-Board Control Panel, DMX, Remote
Remote:	W2 included
DMX Channels:	9
DMX Connections:	DMX 3+5 pin XLR
Power connection:	Neutrik PowerCon
Weight:	11,5 Kg
Dimensions (mm):	345 x 193 x 385

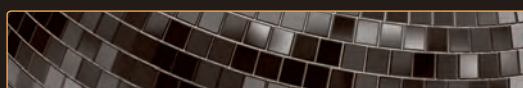



Antari IP-1000

Available models:

60900 1000W Outdoor Fogger

- Rugged and powerful state-of-the-art machine
- Water-proof cover IP-63
- Wired remote controller
- Handle
- Power Cord

Technical information:

Power Supply: 230 VAC 50/60 Hz
Power consumption: 1000W
Fog output volume: 10.000 cubic feet / per minute
Fluid consumption: 24 minutes / per liter
Remote included: IP-10
First warm-up time: 10 minutes
IP Rating: IP-63
Dimensions (LxWxH): 355 x 249 x 147 mm
Weight: 8,8 kg



8,8	355 L 249 W 147 H	Output 10.000 cf	included				



Antari IP-1500

Available models:

60898 1500W Outdoor Fogger 110V, 60Hz

The IP-1500 is Antari's waterproof fog machine, incorporating an innovative new design that earns it an IP-63 rating. Whether indoor or outside, the new IP-1500 delivers massive fog output with its state-of-the-art design and 1500 watts of power. Included in that design is an extremely precise temperature control system, highly efficient heat conservation system and an actually sensitive liquid detection system that senses when the fog output or liquid supply is running low.

Technical information:

Output: 20000 cu. Ft/min
Tank capacity: 1 liter
Fluid consumption: 11 minutes / 1 liter
Remote included: W-1 Wireless Transmitter
DMX: On board
IP Rating: IP-63
Weight: 13,5 kg
Dimensions: 450 x 220 x 180 mm

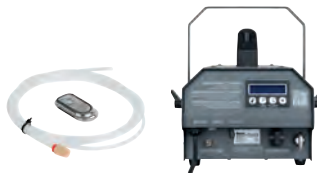

13,5	450 L 220 W 180 H	Output 2000 c/m	wireless	Capacity 1 L			



IP-1500

Available models:

60899 1500W Outdoor Fogger 240V, 50Hz

The IP-1500 is Antari's waterproof fog machine, incorporating an innovative new design that earns it an IP-63 rating. Whether indoor or outside, the new IP-1500 delivers massive fog output with its state-of-the-art design and 1500 watts of power. Included in that design is an extremely precise temperature control system, highly efficient heat conservation system and an actually sensitive liquid detection system that senses when the fog output or liquid supply is running low.

Technical information:

Output: 20000 cu. Ft/min
Tank capacity: 1 liter
Fluid consumption: 11 minutes / 1 liter
Remote included: W-1 Wireless Transmitter
DMX: On board
IP Rating: IP-63
Weight: 13,5 kg
Dimensions: 450x220x180mm

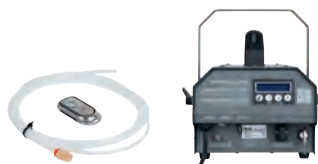

13,5	450 L 220 W 180 H	Output 2000 c/m	wireless	Capacity 1 L			

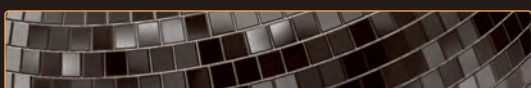

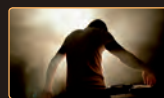
**FT-20****60782 600W Fire training Fogger**

FT-20 is a battery-operated portable fog machine, capable of providing long time operations with massive fog output.

No preheat or reheat time is needed. push the button, consistent fog output can be generated right away.

Technical information:

Voltage:	AC230V 50/60Hz (charger)
Battery:	DC12V
Power Consumption:	600W
Warm up Time:	0.1 minutes (approx.)
Fluid consumption:	16ml / min (100% output)
Fluid tank:	0.4 L
Fluid:	FLM Fog fluids
Dimension:	293 x 108 x 238 mm
Weight:	8,5 Kg (incl battery)

**FT-50****60783 1450W Fire training Fogger**

FT-50 is a compact, lightweight fog machine with tremendous output volume compare to others in its class. Off power operation feature offers fire brigade mobility to move around and fill fog in training scene.

Newly designed heater block better preserve the heat to increase operation time when off power. Simple operation with a handle-mounted button, output volume can be adjusted through knob on the back panel.

Technical information:

Voltage:	AC230V 50/60Hz
Power Consumption:	1,450W
Warm up Time:	7.5 minutes (approx.)
Fluid consumption:	110ml / min (100% output)
Fluid:	FLP-700 Aerosol
Dimension:	346 x 152 x 251 mm
Weight:	10 Kg

**FT-100****60785 1500W Fire training Fogger**

FT-100 is the first fog machine from Antari specifically designed for fire training purpose. It has unique design features which meets the demands of this user group.

Technical information:

Voltage:	230V/50 HZ
Breaker:	AC-230V, 7A/250V
Power Consumption:	1,500W
Output:	20000 cu.ft / min
Initial Heat-Up Time:	10 mins
Fluid Consumption Rate:	100 ml/ min
Tank Capacity:	6 liters
Remote Included:	W-2 Wireless Remote
Control Options:	Z-3 Remote
Weight:	14.2 Kg
Dimensions (mm):	L 580 x W 278.2 x H 264.5
Liquid Used:	Antari FLP Fog Liquid

**FT-200****60784 1600W Fire training Fogger**

The FT-200 Fire training fog generator is the successor of the popular FT-100. The FT-200 features a 1600W advanced heater block which increases the output by 200%, compared to the FT-100 unit. The built-in electronic timer and the included W-2 wireless remote control ensure handsfree operation. The sturdy and rugged design make the F-200 the perfect partner for fire and rescue training.

Technical information:

Voltage:	AC230V 50/60Hz
Power Consumption:	1,600W
Warm up Time:	7.5 minutes (approx.)
Fluid consumption:	270ml / min (100% output)
Fluid tank capacity:	2.4 Liters
Coverage Height:	8 Meters
DMX Channel:	1 Channel
Accessories included:	W-2 Wireless Remote
Dimension:	L 301 W 194 H 414 mm
Weight:	16 kg

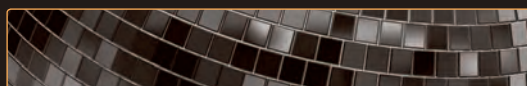

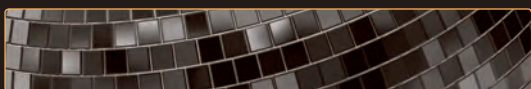

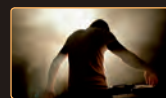

SPECIAL FEATURES:

- Smooth even output
- DMX Control
- Create a thin haze of fog
- 1000W Heater

**Dragon F-350****61108 Fazer****Technical information:**

Power Supply:	240V / 50Hz
Heater:	1000W
Output:	2000 cu.Ft/min
First Heat up time:	3 minutes
Tank Capacity:	1,5 liter
Fluid Consumption:	1L / 55 min. (full output)
Remote Connection:	5 Pole Din
DMX-512:	1 Channel
DMX Connector:	3 Pole XLR
Include Remote:	Wired Timer Remote
Remote Connection:	5 Pole Din
Cable Length Remote:	5 meter
Dimensions:	490 x 300 x 190 mm
Weight:	7,9 kg

**Z-300-II****60661 700W Fazer**

The Z-300-PRO-FAZER is a new generation of hazer machines that work with standard fog-fluid without making noise. The new system doesn't need a compressor. A built-in fan blows the light fog in an angle of appr. 60 degree into the air, therefore the fog reaches Parcans and Scanners within a short time. This device is equipped with a remote control with 2 faders and 3 buttons. Button 1 and Fader 1: 1 Timer with adjustable interval; Fader 2: adjustable intensity of the fog output; Button 2: continuous fog; Button 3: fog for the time you press this button.

Use waterbased fluids only (ordercode 60629 or 60590 Fog fluid 5L lightversion).

Technical information:

Tank capacity:	2,5l.
Fluid type:	Fluid Liquid
Heater:	700W
Output:	2000 cu. ft/min
Dimensions (LxWxH):	600 x 300 x 288 mm
Weight:	8,5 kg

Accessories/ordering info:

- The reliability of a fog machine with the silent operation of a hazer.
- Constant output.
- Steady haze, no bursts of fog.
- Variable volume.
- Multi-function timer remote controller included.
- No air compressor required.
- Adjustable levels to suit any room.
- ECO advanced thermal control system
- Z-6 remote control included



SPECIAL FEATURES:

- 3 ml / min (100% Output)
- DMX & stand-alone control
- self-cleaning function
- Non-stop haze at max output

**Z-350****60760 800W Pro Fazer**

Z-350 is the latest creation from Antari, a company with years of experience on Fazer developments. The new adoption of air pump technology not only enables Z-350 to generate dry haze but also provides its heater self-cleaning function. Z-350 comes with larger diameter tube which substantially reduces the risk of heater clog. Extremely low fluid consumption rate grants a full tank (1.3 Liter) of Z-350 to produce 430 minutes of non-stop hazing at maximum output. The new On-board DMX chip is programmed with smart functionalities. When DMX signal is received, Z-350 turns on and starts heating up automatically, when the is no DMX signal available the Z-350 starts the self-cleaning process automatically and then goes into "Sleep" mode. The machine weighs only 8.7 kg which is convenient for transportation.

Technical information:

Power input:	240V 50/60Hz
Heater:	800W
Output:	3000 cu.ft / min
	Fluid Consumption
Rate:	3 ml / min (100% Output)
Tank Capacity:	1.3 liter
First Heat-up Time:	4.0 min
Fluid type:	Fog Fluid
included remote:	none
Weight:	8.7 Kg
Dimensions (LxWxH):	320 x 153 x 391 mm

recommended fluid: 60595 / 60637

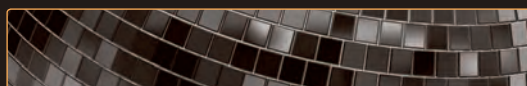



Antari Z-380

Available models:

60786 Fazer

Z-380 features 1,500W capacity, big output yet smart, solid and compact design in appearance, easy operation, handy and user friendly, clean fog, fast proliferation, not interrupting other present equipment, and comes with a convenient bracket.

Z-380 has a stable continuous fog output system, excellent results; it is the best choice for different types of business sites to create a lay back and romantic feel. Standard the Z-380 can be controlled by DMX. The Wireless control is optional and needs to be ordered separate !

Technical information:

Power Consumption: 1,500 W
Heat-up Time: 1.5 mins
Output: 6,000 Cu.Ft/min
Fluid Consumption: 6 ml/min
Liquid Tank: 1.2 Liter
Control Interface: LCD Display with 4 buttons and Rotary Knob
Optional Remote: Z-3 wired remote, W-2 wireless Installation set
Power connection: IEC
Data connection: DMX XLR 3 & 5 pin
Weight: 8.48 Kg
Dimensions: L 328 W 247.7 H 264.9
Recommended Liquid: Antari FLG Liquid



SPECIAL FEATURES:

- Compact size yet powerful outputs
- Adjustable fan speed
- LCD Screen
- Smart Auto Cleaning Function



X-310

Available models:

60663 1000W Pro Fazer

This versatile Fazer X-310 is equipped with the most sophisticated features including aluminium casting heater, quiet and precise pump, instrument class circuit design, and controllable twin fan. This heater is so effective that one L fluid can keep up for 2 hours incessantly fogging (30% output). Fan volume can also be adjusted accurately due to the durable ball-bearing fans and digital control module, X-10. Therefore, the machine is ideal for use at events that are noise-sensitive. With a small effort of fine tuning, you will get the perfect haze. A top performance for stage and studio professionals.

Use waterbased fluids only (ordercode 60629 or 60590 Fog fluid 5L lightversion).

Technical information:

Power: AC 230V 50 Hz
Power consumption: 1000 Watt
Tank capacity: 2,5L
Fluid type: Fog Fluid
DMX: Yes
Fuse: F5A, 250V
Output: 3500 cu. ft/min.
Dimensions: 635 x 275 x 281 mm (LxWxH)
Weight: 20,5 kg



F-1

Available models:

60761 700W Pro Fazer

60762 700W Pro Fazer W-DMX

The Antari F-1 Fazer is the successor of the X-310 and equipped with advanced technology and features from the F-Series family.

The air pump system enhances a smooth mixture of fog liquid and air to produce fine, dry fog with minimal fluid consumption. It also enables the machine with a self-cleaning function to extend the lifespan of heater elements. The F-1 is also available with a Wireless DMX module from Wireless Solutions Sweden.

Technical information:

Input voltage: 240VAC, 50/60Hz
Power Consumption: 700W
Initial Heat-Up Time: 5 min.
Fluid Consumption Rate: 8.5 ml/ min
Tank Capacity: 2.4 litre
Control Options: On-Board Control Panel, DMX
DMX Channels: 1,2
DMX Connections: DMX 3+5 pin XLR
Power connection: Neutrik PowerCon
Weight: 14.1 Kg
Dimensions (mm): 608 x 275 x 286



SPECIAL FEATURES:

- Large tube diameter
- Self-cleaning function
- Neutrik Powercon
- 3 & 5P DMX connections

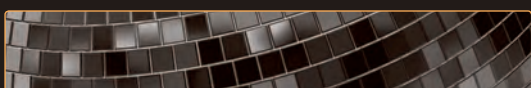



SPECIAL FEATURES:

- Roadproof flightcase design
- Works with regular fog liquid
- Fast heat up time (60 seconds)
- Low fluid consumption
- Compact size

**F-4****60768 1500W Pro Fazer**

The stackable Antari F-4 Fazer is a true versatile fazer suitable for many professional applications. The state-of-the-art air pump system mixes fog and air to produce a fine, dry fog with minimal fluid consumption. Performance meets reliability in this new design: the extremely dry fog output leaves no residue, and no liquid is left inside the heater, achieving a longer life cycle. The F-4 also features built-in DMX functionality and silent operation, making it suitable for the widest variety of theatrical and stage applications.

Technical information:

Power:	AC 240V, 50Hz
Heater:	1500W
First heat-up time:	60 seconds
Fluid Consumption:	6,7ml / min
Tank capacity:	5 liter
DMX channels:	2
DMX Connections:	3 pin and 5 pin XLR
Control:	DMX / Manual / Timer remote
Weight:	20 Kg
Dimensions (LxWxH):	554 x 274 x 464mm
Power consumption:	1500W

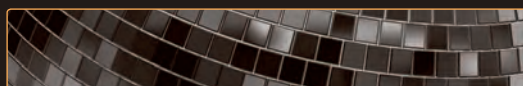

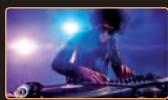

Antari F-5D

60630 850W Pro Fazer W-DMX

Antari is proud to present F-5D to the entertainment industry. F-5D is the new generation of F-3.

Compare to its predecessor, there are 5 main improvements on F-5D:

- 200% more output than F-3
- Built-in Wireless DMX receiver
- Bigger tubes reduces risk of heater clogging
- More quiet than the F-3
- Multi-Language control interface available

Technical information:

Power:	AC 240V, 50Hz
Heater:	850W
Output:	3000 cu.ft / min
First heat- up time:	240 seconds
Fluid Consumption:	2 hours / liter
Tank capacity:	2.8 liter
DMX:	On board, 2 channel mode
DMX Connections:	3 pin and 5 pin XLR
Control:	DMX / Manual / Timer remote
Weight:	22,9 kg
Dimensions (LxWxH):	540 x 500 x 235mm
Power consumption:	900W



SPECIAL FEATURES:

- 200% more output than F-3
- Built-in Wireless DMX receiver
- Bigger tubes reduces risk of heater clogging
- More quiet than the F-3

F-7

60763 Smaze W-DMX

The F-7 Smaze machine offers an all-in-one solution for big venues and large stages. It combines a powerful fog machine with a fazer to fill up large venues very fast and create a nice thin layer of haze. The built-in fan allows you to direct the fog easily because of the adjustable angle.

The F-7 Smaze is equipped with the latest air pump technology and the self-cleaning feature and is protected in a flight case housing to keep the machine running under the most rough stage situations. It can be controlled manually, by DMX and wireless thanks to the built-in WDMX module from Wireless solutions Sweden.

Technical information:

Input voltage:	240VAC, 50/60Hz
Power Consumption:	1650W
Initial Heat-Up Time:	6 min.
Fluid Consumption Rate fogger:	140 ml/ min
Fluid Consumption Rate fazer:	28 ml/ min
Tank Capacity:	2x 5 litre
Control Options:	On-Board Control, DMX, WDMX Sweden
DMX Channels:	3
DMX Connections:	DMX 3+5 pin XLR
Power connection:	2x Neutrik PowerCon
Dimensions:	720 x 425 x 710 mm (LxWxH)
Weight:	52 kg



SPECIAL FEATURES:

- Fog & Faze combination
- WDMX Sweden
- Rugged flightcase design
- Adjustable fan position

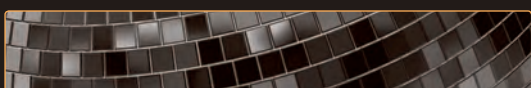



SPECIAL FEATURES:

- Compact design
- Powerful output
- True Haze effect
- Very Low Powerconsumption
- DMX Control
- Bright LCD display
- Silent operation

**HZ-350****60621 Pro Hazer**

The Antari HZ-350 is a brand new haze machine with not only reliable quality as a tradition but also new charming features. With the innovative LCD control panel built in the machine you can control all functions easy and simple by just pushing a few buttons. For easy operation the HZ-350 comes also including wireless on/off controll. Furthermore all functions can also be controlled by DMX.

Only use dedicated Antari and Showtec fluids only!!

Technical information:

Power: AC240V, 50 Hz
 Output: 2000 cu. Ft/min
 Tank capacity: 2,5 liter
 Fluid consumption: 21 hours / 1 liter
 Remote included: W-1 Wireless Transmitter
 Air pressure: 30 psi
 DMX: On board
 Weight: 14,2 kg
 Dimensions: 491 x 273 x 315mm



Kg 14,2	L x W x H 491 273 315	DMX Channels 1	Output 2000 c/m	W-1	Capacity 2,5 L

**HZ-400****60662 Pro Hazer**
DMX
 CONTROLLABLE

The HZ-400 is the ultimate professional Hazer for indoor/outdoor use, on stage, theatre, television etc. The HZ-400 uses a compressor-system and is therefore much quieter than most of the other haze-machines.

Only use dedicated Antari and Showtec fluids only!!

Technical information:

Tank capacity: 2,5 L
 Fluid type: Hazer Fluid
 DMX: Yes
 Connectors dmx: 5 Pin XLR
 Dimensions (LxWxH): 560 x 420 x 380 mm
 Weight: 18,5 kg

Accessories/ordering info:
 Remote: Timer remote (included)
 Output: 2000 cu. ft/min.



Kg 18,5	L x W x H 560 420 380	DMX Channels 1	Output 2000	60690 incl	Capacity 2,5L

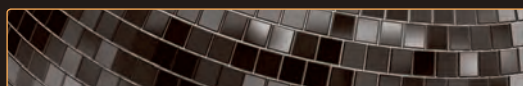



SPECIAL FEATURES:

- Roadproof design
- Including Flightcase
- Works with hazer liquid
- DMX Control
- Direct operation
- Low fluid consumption



SPECIAL FEATURES:

- Including Flightcase
- Twin Compressor Mode
- Touch display
- DMX Control
- Direct operation
- Low fluid consumption



HZ-500



60622 Pro Hazer

The HZ-500 is a masterpiece created by Antari R&D team with enormous experience in studying and designing haze machines after years of hard work. Therefore, the performance of HZ-500 is second to none and better than any other hazer on stage. It can work with laser beam, lighting perfectly and the hazer creates the best atmospheric effects to all events. HZ-500 is definitely the best choice for those stage designers, performers, and audiences who are quite sensitive to surrounding settings.

Only use dedicated Antari and Showtec fluids only!!

Technical information:

Power:	AC240V, 50Hz
Output:	3,000 cu.ft/min
Tank Capacity:	2.5 Liter
Fluid Consumption Rate:	20 Hrs./Liter
Remote included:	LCD Timer Panel Controller Compact Flight Case included
Air Pressure:	30 Psi
Liquid:	Antari HZL-1 (Haze Liquid) or Showtec Haze Liquid only.
Dimensions:	510 x 375 x 350 mm (LxWxH)
Weight:	31,5 kg

 Kg 31,5	 mm L 510 W 375 H 350	 DMX Channels 1	 Output 3,000 cu.ft	 Incl.	 Capacity 2,5L
--	--	--	--	--	---

HZ-1000

60619 Pro Hazer

Antari's HZ-1000 goes a step further than his successful small brother the HZ-500. This hazer works with a Twin-Compressor mode and is equipped with an extra internal turbo fan to bring your haze further and higher. You can use the compressors separate from each other to create the haze volume that you need. In maximum operation the HZ-1000 can almost double the output from the HZ-500. It creates the finest atmospheric and dry haze while operation at low noise in the biggest venues. This new HZ-1000 is definitely the best choice for professionals.

Only use dedicated Antari and Showtec fluids only!!

Technical information:

Power:	AC240V, 50Hz
Output:	7,500 cu.ft/min FO
Tank Capacity:	6,4 Liter
Fluid Consumption Rate:	1,2L/h (100% Output)
Control Interface:	Manual, Timer, Dmx512, W-Dmx (optional)
DMX Control:	2Channel
Compact Flight Case:	Included
Air Pressure:	2 x 30 Psi
Liquid:	Antari HZL-5W, HZL-5 or Showtec Haze Liquid only.
Dimensions:	775 x 610 x 830 mm (LxWxH)
Weight:	74,5 kg

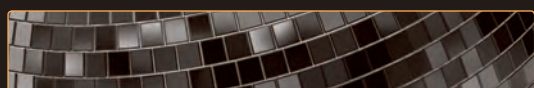



DNG-100 Fogcooler

60601 Converts normal fog to a cloud of white fog

When connected to any fog machine, the DNG-100 Fog Cooler produces a low-lying smoke whose effect is virtually indistinguishable from that created by dry ice. The DNG-100 converts normal fog to a low-lying cloud of dense, white fog. This is accomplished by cooling the temperature of the fog produced by any regular fog machine to a point where it falls to the ground. The DNG-100 is extremely easy to operate as there are no external controls on the machine. Simply plug the unit in and place the fog conducting hose from the output of any fog machine to the input of the DNG-100. Just plug in the unit, it works immediately. The volume of fog produced is controlled by the fog machine that the DNG-100 is attached to. With the addition of the optional second fog conducting hose, the ground fog can be placed anywhere within 10m of the DNG-100 output nozzle.

Technical information:

Power: AC100V/120V/AC230V/
AC240V, 50 Hz - 60 Hz
Power Consumption: 750 W
Accessories Included: FT-10, FTA-10, FTA-11, FTA-12
Optional Accessories: FTA-1/2/3
Dimensions (LxWxH): 780 x 607 x 347 mm
Weight: 72 kg



Antari DNG-100 Hose adapter

60703 FTA-11



Kg	mm
72	L 780 W 607 H 347

DNG-200

60608



NO CO2 or dry ice required
DMX-512 on board
Strong roadproof housing



Technical information:

Power supply: AC 230V - 50/60Hz
Power consumption: 600 Watt
Power connector: Schuko
Heater: 2500 Watt
Heating time: 12 min. (first time)
Tank: 10 L
Liquid used: 60728
Fluid consumption: 11min/1L
Output: 12.000 cu.ft/min
Remote control: D-20 wired timer control
DMX: DMX-512, 1 channel
Included accessory: 3 m Fog conduction hose
Dimensions: 1050 x 900 x 750 mm (LxWxH)
Weight: 136 kg



Kg	mm	DMX Channels	Output	Capacity
136	L 780 W 608 H 686	1	12000	10L

Ice Fogmachine

60620 Low fog effect



A professional unit for creating "low fog": the Antari Ice. Featuring a fogger and cooler in one single unit. Ideal for dancefloors, theatres etc.

Technical information:

Output: 8000 Cubic feet/minute
Tank capacity: 2.5 L
Heater: 1040 W
Dimensions: 617 x 355 x 359 mm (LxWxH)
Gross weight: 28,6 kg
Net weight: 24,4 kg

Accessories/ordering info:
Remote: Z-8 (timer) 60697 included
Optional remote: Z-9 (Wireless) 60698

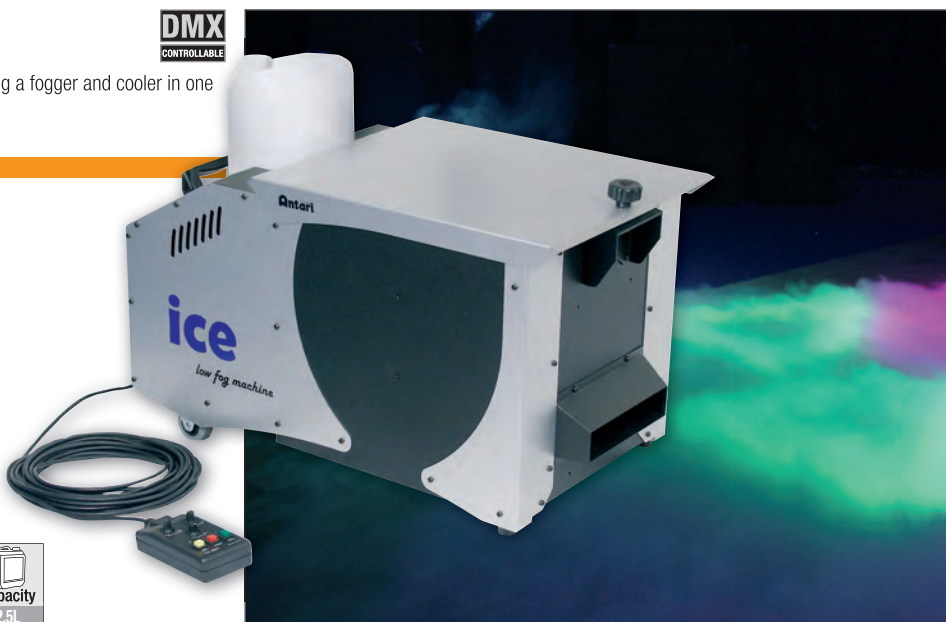

Kg	mm	DMX Channels	Output	Capacity
28,6	L 617 W 355 H 359	1	8000c/min.	2,5L

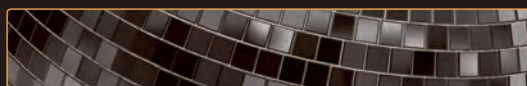



Dragon S100

61110

SPECIAL FEATURES:

- Compact size
- including hang bracket
- Plug & Play

Technical information:

Power Supply:	240V/50 Hz
Power:	250 Watt
Liquid use:	1 minute/ 0,138L
Tank capacity:	0,8 liter
DMX:	N/A
Dimensions:	185 x 3340x 170 mm (WxDxH)
Remote:	Basic on/off remote (included)



S-100X Snowmachine

80386

DMX
CONTROLLABLE

With newly-developed PCB and new advanced pump, S-100X and S-200X can be even more reliable and generate 50% more snow outputs than their predecessors, S-100II and S-200. They can create both romantic snow and astonishing blizzard effects.

The only difference between S-100X and S-200X is that S-200X is "Silent" version snow machine. Its working noise level is much lower, which is great for environments where quiet condition is required.

Technical information:

Power input:	AC120V/AC230V/AC240V, 50-60Hz
Power consumption:	900 W (Min Output) , 1150 W (Max Output)
Output:	200 ml / min
Tank capacity:	5 liter
Accessory (Incl):	Hanging Bracket & SC-2 remote
Weight:	11.5 Kg
Dimensions (mm):	L 505 W 276 H 280
DMX:	1Ch



S-120 Foam Machine

80364

DMX
CONTROLLABLE

Technical information:

Tank capacity:	5 L
Output:	320 ml/min
Bracket:	included
Power:	AC 230 Volt, 50 Hz
Power consumption:	600W
Dimensions (LxWxH):	600 x 260 x 221 mm
Weight:	12 kg

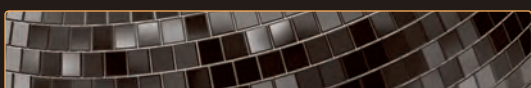



SPECIAL FEATURES:

- 200 ml/min output
- 1 DMX channel
- Extra silent



SPECIAL FEATURES:

- Powerfull output
- Wireless Control as standard
- DMX Control on board
- Bright and clear LCD display
- Silent operation



S-200 Silent snowmachine

80366



Technical information:

Power:	AC100V/120V/AC230V/ AC240V, 50 Hz - 60 Hz
Heater:	600W
Output:	140 ml/min
Tank Capacity:	5 L
Remote Included:	SC-2 (volume control)
Dimensions (LxWxH):	525 x 276 x 228 mm
Weight:	Hanging Bracket Included 10 kg



S-200X Snowmachine silent

80387

With newly-developed PCB and new advanced pump, S-100X and S-200X can be even more reliable and generate 50% more snow outputs than their predecessors, S-100II and S-200. They can create both romantic snow and astonishing blizzard effects.

The only difference between S-100X and S-200X is that S-200X is "Silent" version snow machine. Its working noise level is much lower, which is great for environments where quiet condition is required.

Technical information:

Power input:	AC120V/AC230V/AC240V, 50-60Hz
Power consumption:	900 W (Min Output) , 1150 W (Max Output)
Output:	200 ml / min
Tank capacity:	5 liter
Accessory (Incl):	Hanging Bracket & SC-2 remote
Weight:	11.5 Kg
Dimensions (mm):	L 505 W 276 H 280
DMX:	1Ch



SW-250

80372 High Power Snowmachine

The new Antari SW-250 is a completely digitalized snow machine with on board DMX and wireless control. Compared to its predecessors, S-100 and S-200, its snowoutput is increased about 250% at maximum. In addition time and volume control functions allow you to control the snowflakes effect even more accurately. No doubt. Antari SW-250 is the best answer to all kind of snow effect requests.

Technical information:

Power:	240V / 50Hz
Powerconsumption:	600W (50% output), 1290W (Full output)
Output:	240ml / min
Tank capacity:	5 liters
Fluid consumption:	4 min/ 1 liter
Remote included:	W-1
Accessory included:	Hanging bracket
DMX:	On board
Weight:	12,6 kg
Dimensions:	550 x 276 x 228

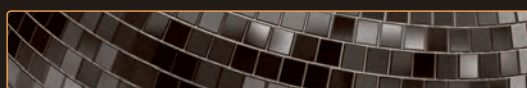



SPECIAL FEATURES:

- Flightcase included
- Optional Pan Motor
- DMX Control
- Big Volume Output

S-500

80378

DMX
CONTROLLABLE

The S-500 is a sophisticated professional silent snow machine for medium and large events. Unlike the traditional snow machines where you need to rig the complete snow machine, the S-500 can stay on the ground. It has a 10m long flexible hose with a nozzle that can be mounted in the truss. This makes it very convenient in your setup. Because the machine can stay on the ground the machine weight is not a problem and a 20 liter tank is added to meet enough capacity for a complete gig.

An additional pan motor is available to fan your snow in a 120 degree angle. Which means you can cover a 4 times larger space with only one machine. The S-500 is a flightcase based machine with a compartment to store all accessories. This makes the S-500 easy to transport and stage ready.

Technical information:

Power: AC230V, 50Hz / 60Hz
Power Consumption: 1,200W
Output: 400 ml / min
Tank Capacity: 20 liter
Weight: 37.2 Kg
Optional: PM-1, Wireless DMX
DMX On Board
Dimension(mm): 592 x 551 x 651
Recommended Liquid: Antari SL-5, SL-5N Snow / Foam Liquid, Antari SL-5A, SL-5AN Snow Liquid Premium



PM-1

80378P Pan Motor for S-500

The PM-1 is an optional pan motor which can be used in combination with the Antari S-500 snow machine and allows you to control the pan movement of your snow machine. By using this accessory you increase the coverage of this already powerful machine.

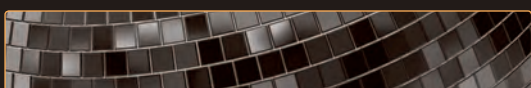

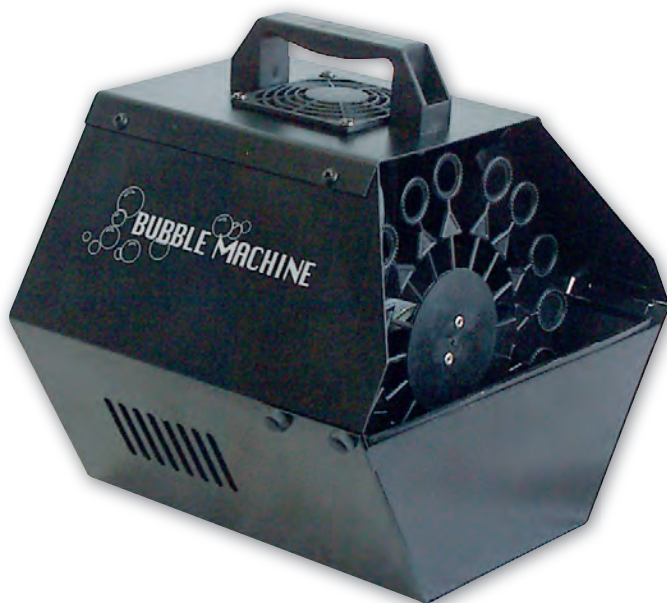
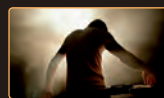

Bubble X

40123 Bubble Machine

Bubble machine with many rotating bubble-rings. Produces many bubbles. For use with Bubble liquid 80360.



Technical information:

Power:	AC 230V ~ 50 Hz
Output:	184 Watt
Tank capacity:	0,5 L
Fluid type:	Bubble Liquid (80360)
Output:	22,5 BPS/m3
DMX:	No
Dimensions:	315 x 305 x 290 mm (LxWxH)
Weight:	5 kg

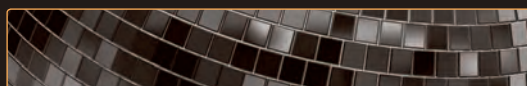



B-100 Bubble Machine

Available models:

40124 Standard Version

40125 Optional Wireless remote



The B-100 is a bubble machine by Antari and it fits perfectly in the already existing fogger-range. The B-100 is available in two versions:

- Standard version (40124): no remote control
- Wireless version (40125): prepared for use with an optional remotecontrol (40127)

Technical Information

- Spout at front of unit eliminates dripping of bubble liquid. Liquid will run back into the tank. Also for quick, easy liquid refill.
- Casing swings open by removing two thumb screws; very easy, very quick.
- Large output.
- Attractive casing.
- Hanging bracket included.

- Optional A/C remote, for an extremely economical unit.
- Optional D/C remote, options include timer remote, wireless remote.
- Spout at front of unit eliminates dripping of bubble liquid. The liquid will run back into the tank. Also for quick, easy liquid refill.
- Casing swings open by removing two thumb screws; very easy, very quick.
- Large output.
- Attractive casing.
- Hanging bracket included.



							
Kg 4,9	L x W x H 390 x 280 x 25	included					

SPECIAL FEATURES:

- No dripping of liquid
- Easy liquid refill
- Easy to use
- Large output
- Including hanging bracket



B-200

40122 DMX High Power Bubble Machine



To say the B-200 is a high output bubble machine is too modest. It features four "Double Bubble Wheels" which generate a massive, continuous torrent of bubbles. The set of three fans at the back of the unit spread the bubbles far and wide. Designed with lighting designers, large clubs and theatrical productions in mind, this bubble machine has DMX onboard. This allows for central control of the B-200's bubble generation. The machine can also operate alone or with optional timer and wireless remote controls. With its large fluid reservoir, the B-200 will pack the venue with bubbles for as long as the party lasts!





Technical information:

Power: AC240V, 50 Hz - 60 Hz
Power Consumption: 100 W
Tank Capacity: 1,5 L
Fluid type: Bubble Liquid
Fluid Consumption Rate: 20 Min./ L
DMX: Yes

Accessories/ordering info:

Optional Remotes: BCR-2 (wireless), BCT-2 (timer)
Dimensions: 425 x 250 x 197 mm (LxWxH)
Weight: 11,5 kg



							
Kg 11,5	L x W x H 425 x 250 x 197	DMX Channels DMX contr.	not incl.	Capacity 1,5 L			

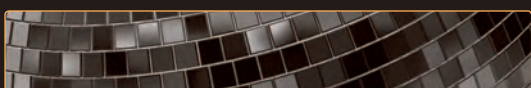

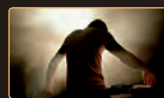

SPECIAL FEATURES:

- Medium power Fan
- Can be used with each smoke machine
- 3 speed modes

SF-100

80390 Axial Universal Fan

Technical information:

Power supply: AC 220V-240V, 50/60 Hz
Power consumption: 155W
Maximum airflow : 141 CMM
Power connector: Schuko
Dimensions (LxWxH): 610 x 280 x 610 mm
Weight: 5,5 kg



SPECIAL FEATURES:

- High velocity Fan with air-guide.
- Metal Drum Cage with 14" Aluminium Fan Blade
- Sturdy Tilt stand with rubber floor guards and wall mountable.
- 3 speed rotary switch

SF-125

80391 Axial Power Fan

Technical information:

Power supply: AC 220V-240V, 50/60 Hz
Power consumption: 180W
Maximum airflow : 113 CMM
Power connector: Schuko
Dimensions (LxWxH): 515 x 440 x 260 mm
Weight: 6,5 kg

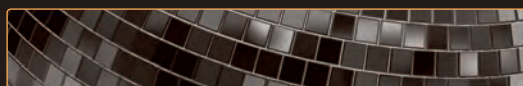

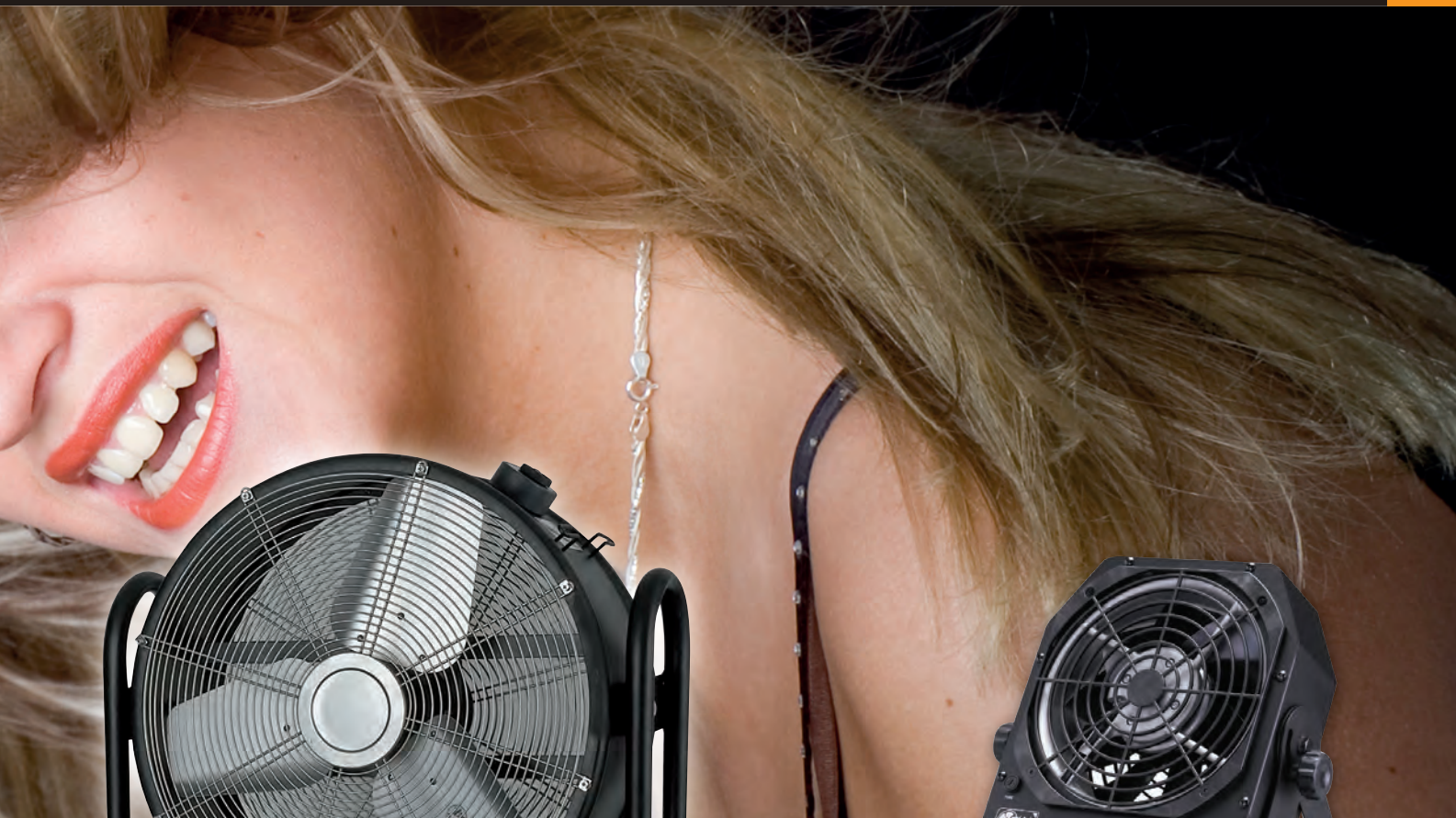

SPECIAL FEATURES:

- High power touring Fan
- Can be used with each smoke machine
- Wheels
- 3 speed modes

SF-150

80376 Axial Touring Fan

Technical information:

Power supply:	AC 220V-240V, 50/60 Hz
Power consumption:	280W
Maximum airflow :	165 CMM
Power connector:	Schuko
Dimensions (LxWxH):	760 x 290 x 720 mm
Weight:	26 kg



SPECIAL FEATURES:

- Strong roadproof housing
- DMX controlled variable wind speed
- variable adjustable blowing direction
- Manual Controlled variable wind speed

AF-3

80373 DMX Effect Fan

The Antari AF-3 is a mini but all-purpose stage fan features 4 control options, linear variable output speed, low power consumption, adjustable blowing directions, durable metal housing and compact size.

In addition to the onboard DMX control and the manual knob, wired and wireless controllers are optional to cope with diverse needs. Total power consumption is merely 100W.

The attached bracket enables various output directions within 90 degrees while hanged or placed on the floor. Solid and handy design allows easy carry and storage.

Technical information:

Input Voltage :	AC 220~240V, 50/60Hz
Power consumption:	116W max @ FO
Maximum airflow :	900m3/hr, 530CFM (50Hz) , 1020m3/hr, 600CFM (60Hz)
Fan speed :	750~2550 rpm (50Hz) , 750~2800 rpm (60Hz)
Noise level:	59dB (50Hz) , 61dB (60Hz)
Control Included :	On-board DMX and Rotary Knob
Optional Remotes :	Z-3 Remote
DMX Mode :	1 Channel (0-100% volume level) 2 Channel (On/Off)
Connections:	Powercon in+out, XLR 5 pole in+out
Dimension :	333(W) x 370mm (H)
IP Rating:	IP-20
Weight :	6.3 Kg

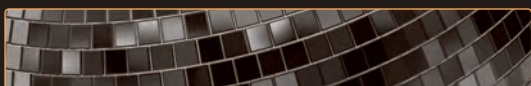

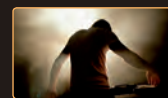

SPECIAL FEATURES:

- Strong road proof housing
- Manual, timer, DMX and Wireless controlled variable wind speed
- Low Noise Level
- Strong Centre flow of air up to 20 meters

**AF-4****80392 DMX Effect Fan**

The Antari AF-4 is an Effect Fan which is focusing its flow of air in the centre and produces a smooth wind effect up to 20 meters. It's suitable for wide variety of applications on stage, theatre, tours and much more.

The digital control interface, allows the user to create settings and easy adjustments. The Fan can be controlled manual, by DMX, timer and Wireless Remote (optional).

Technical information:

Input Voltage :	AC 220-240V, 50/60Hz
Power consumption:	90W max @ F0
Maximum airflow :	1.053 CFM
Fan speed :	1.242-1.480 RPM
Control Options:	Manual, Timer, DMX
Optional Remotes :	Wireless Remote
DMX Mode :	1 Channel (20-100% volume level)
Connections:	Powercon in+out, XLR 5 pole in+out
Dimension :	350 x 381 x 513 mm
Weight :	8.9 Kg

SPECIAL FEATURES:

- Strong roadproof housing
- DMX Controlled
- 3 different speeds
- Adjustable wind angle (horizontal, vertical, 45 degrees)
- Speed Control by DMX
- Manual Control Mode

**AF-5****80374 DMX Effect Fan**

The AF-5 is Antari's very first special effects fan. The fan can work at 3 different speeds. On-board DMX makes the fan controllable by DMX. By DMX the fan can be switched on and off and also the 3 different speed modes can be selected (Low, Medium, High) The AF-5 is very suitable to use in combination with your fog, haze or snow machine.

Technical information:

Housing Material:	Plastic (Polypropylene) Adjustable Wind Angle, Horizontal, 45 degree, Vertical
Control:	Manual, DMX (1 channel)
Fanspeed:	3 speeds (Low, Medium, High)
Noise level:	80,4dB (50Hz) , 82,9dB (60Hz)
Power:	800W (High Speed)
Dimensions:	530 x 470 x 490mm
Dimension air output:	454 x 153mm
Weight:	17,5 kg
Power:	240V AC 50 Hz

SF-250**80375 Radial Touring Fan**

- High power touring Fan
- Safety protection grid

Technical information:

Power supply:	AC 220V-240V, 50/60 Hz
Power consumption:	700W
Maximum airflow :	70 CCM
Power connector:	Cable without connector
Dimensions (LxWxH):	515 x 490 x 545 mm
Weight:	18,5 kg

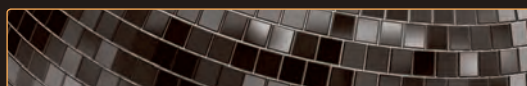

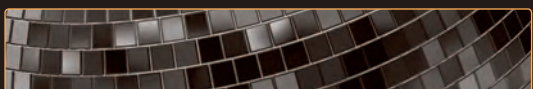

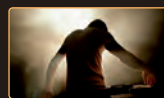

SPECIAL FEATURES:

- Easy set-up and use
- Suited for 40cm and 80cm shooters
- Plug-and-play

FX Shot**60908 Electric confetti shooter**

Showtec's FX Shot is an easy-to-use electric confetti shooter. They are designed to fire prefilled single use electric cannons, which are available in 40cm and 80cm. Confetti or streamers in various colours, even fluor UV and metallic colours are an option. The cannons contain a pressurized nitrogen cartridge which launches confetti up to 12 meters and streamers even 20 meters wide.

Attention:

The FX Shot will be activated by a 230V power source and can therefore be operated very easy by a 230V power switch like the Showtec DJ-Switch (50363). If you like to operate by DMX you can use a Showtec Relay Pack (50752) in combination with a Showtec DMX controller.

Technical information:

Size:	13 x 12 cm
Weight:	1.7 kg
Voltage:	230V
Power:	100W
Operation:	230V on/off or DMX by using a switch pack

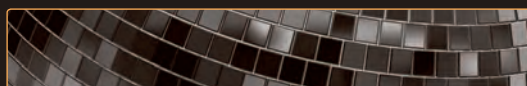



SPECIAL FEATURES:

- Integrated Safety Catch
- 100 shots possible with one full charge
- 12V SLA Battery Pack Inside
- Fast charged in 6 hours

FX Gun
61030

The Showtec FX Gun allows you to create an extra dimension to your party or performance. The FX Gun can be loaded with any electric confetti cannon. Just connect the cannon, pull the trigger and simply shoot the confetti or streamers to the desired direction!



Technical information:

Power Input:	18VDC, 1000mA (max)
Battery:	12V SLA Pack
Consumption:	40 > 80cm Electric confetti cannons
Dimensions:	450 x 190 x 75mm
Weight:	2,5Kg (without shooter)

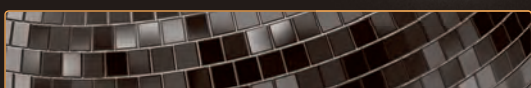

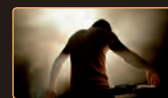

FX Ice Jet

61000

Showtec – also for great show effects! The Showtec FX Ice Jet is a CO2 shooter which creates beautiful clouds of thick but quickly dissipating smoke in a true festival style. The FX Ice Jet only requires a CO2 bottle with dip-pipe to work and can be controlled remotely either by a relay pack or via a DMX switch.

Technical information:

Input Voltage: 230VAC, 50Hz
Power consumption: 20W
Control: 230V on/off switch, or by DMX relay pack
Consumption: 0,5Kg/s CO2 (use only CO2 bottle with dip pipe)
Max distance: approx. 8m (depending on environmental temp and humidity)
Dimensions: 130 x 80 x 130mm – Pipe: 205mm – Base: 200 x 125mm
Weight: 2,9Kg
Input & output Throat: 3/8"

General Safety Rules:

- It is very important to always read the manual before using these items.
- Always visually inspect every component carefully, and make sure they are in good condition and function properly before using them.
- Only use the CO2 Ice Jet if there are no people, animals or other objects in the direction of the output.
- Make sure children, unauthorised people or animals do not obtain access to the CO2 Jet
- Consult your gas supplier for full instructions with regarding to the CO2 bottle, and how to use.
- Only authorised persons may carry out working with the CO2 Jet

FX Ice Gun

61001

The CO2 Gun is a handheld gun which can blast white cryogenic fog plumes. The CO2 Gun is a new innovative an spectacular eye catcher for DJ's and dancers! The CO2 Gun must be connected to a CO2 cylinder (liquid CO2) by using a flexible high pressure CO2 hose.

Technical information:

Control: manual
Consumption: 0,5Kg/s CO2 (use only CO2 bottle with dip pipe)
Max distance: approx. 8m (depending on environmental temp and humidity)
Dimensions: 570 x 210 x 70mm
Weight: 3,1Kg

General Safety Rules:

- It is very important to always read the manual before using these items.
- Always visually inspect every component carefully, and make sure they are in good condition and function properly before using them.
- Only use the CO2 Ice Jet if there are no people, animals or other objects in the direction of the output.
- Make sure children, unauthorised people or animals do not obtain access to the CO2 Jet
- Consult your gas supplier for full instructions with regarding to the CO2 bottle, and how to use.
- Only authorised persons may carry out working with the CO2 Jet

CO2 High Pressure Hose

Available models:

- 61010** 5m, 3/8 male - female
- 61011** 10m, 3/8 male - female
- 61012** 15m, 3/8 male - female



Technical information:

These hoses meet/exceed standard SAEJ517 sec. SAE100R7 - EN 855 - ISO 3949
Max pressure: 175 bar / 2537 psi
Safety ratio: 1:4
Internal diameter: 9,7mm
External diameter: 16,0mm
Min. Bend radius: 60mm
Weight G/m: 155gr

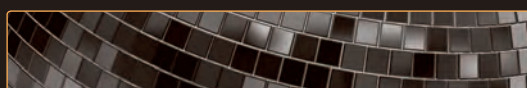



FX Drop 61040

The Showtec FX Drop is a plug-and-play textile drop tool. It is very easy to use, once the FX drop is powered it will release the hook. The load capacity is 20Kg and designed with a road proof housing. The Powercon in-and output make it easy to daisychain multiple FX drops. Create a stunning opening with the Showtec FX Drop.

Technical information:

Input voltage:	230V AC
Power consumption:	100W
Power connections:	Powercon in- output
Load capacity:	20Kg
Rigging:	M10 screw thread
Weight:	1Kg
Dimensions:	77 x 70 x 140 mm
Power Cable:	Not included
Clamp:	Not included

SPECIAL FEATURES:

- Plug & play backdrop drop system
- 20 kg load capacity
- Powercon daisy chain
- Road proof housing

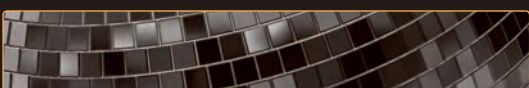



C02 Q-Lock

The Showtec C02 Q-Lock system is a complete range of products to create a fast and safe way to build all kinds of C02 setups. It can be applied for both rental and fixed installations. The Q-Lock products are all equipped with male and female quick lock couplers. They all have Q-Lock back pressure valves to guarantee a closed and safe system at all times. The C02 Q-Lock range consists of hoses, splitters, combiners, a distributor and adapters. With the splitters and combiners, it is possible to integrate multiple shooters, FX Ice Jets or multiple bottles in one system. The adapters are used to upgrade the Showtec C02 Ice Gun, FX Ice Jets or hoses with thread for the Q-Lock hoses.

Note: If you use Q-Lock products always make sure that your Ice Gun's and Ice Jets are prepared with C02 3/8 Q-Lock female adapters.

This example shows how to split your C02 hose to connect 2 C02 guns or jets with one bottle. In this kind of setup, it is important to have similar hose length for both C02 guns or jets to create even output.

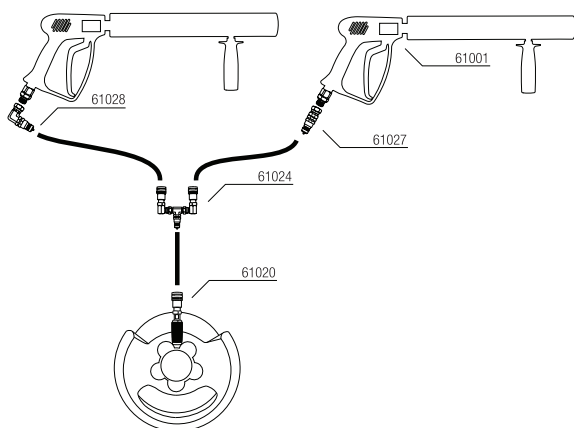

SPECIAL FEATURES:

- Save connection
- Increases setup time
- Closed system
- Saves C02 Gas
- Combine multiple bottles and hoses in one closed setup

In this example almost all C02 Q-Lock products are used to give an clear overview of the usage of the different Q-Lock products.

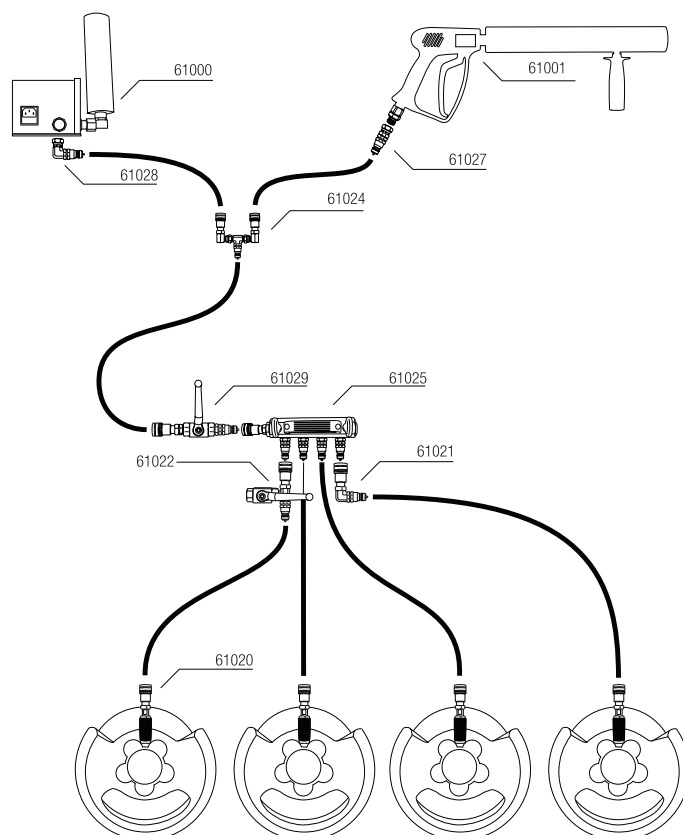

This example shows how to combine 2 bottles on one FX ice Jet. The Q-Lock release valve is used to empty your setup if mains power is shut off. Always empty your hoses before disconnected bottles or C02 products.

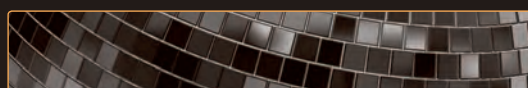
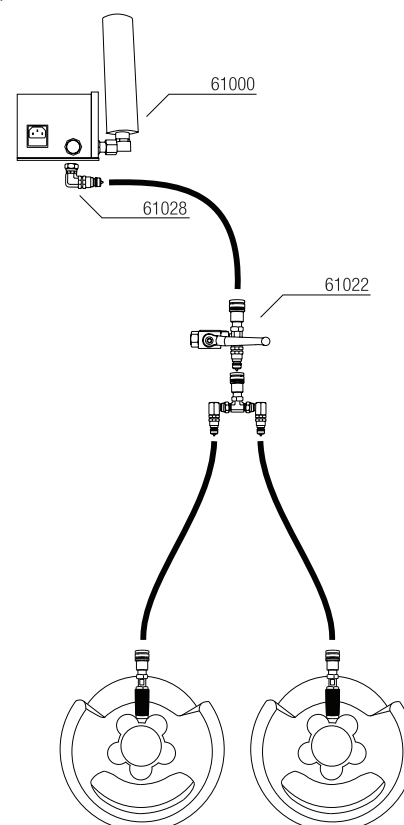



CO2 3/8 Q-Lock Hose

- 61013** 2,5m
- 61014** 5m
- 61015** 10m
- 61016** 15m



Technical information:

Max pressure: 175 bar / 2537 psi
 Safety ratio: 1:4
 Internal diameter: 9,7mm
 External diameter: 16,0mm
 Min. Bend radius: 60mm
 Input: male QLock
 Output: female QLock
 Length: 2,5m
 Weight G/m: 155gr

These hoses meet/exceed standard SAEJ517 sec. SAE100R7 - EN 855 - ISO 3949

CO2 Bottle to 3/8 Q-Lock adapter

61020



Technical information:

Input: 1x 21.8 thread
 Output: 1x female Q-Lock
 Material: Electrolytically galvanized steel & Chrome-plated brass
 Weight: 520 Gr
 Safety: ISO 7241-1 A

CO2 90° 3/8 Q-Lock connector

61021



Technical information:

Input: 1x male Q-Lock
 Output: 1x female Q-Lock
 Material: Electrolytically galvanized steel
 Weight: 300 Gr
 Safety: ISO 7241-1 A

CO2 3/8 Q-lock release valve

61022



Technical information:

Input: 1x male Q-Lock
 Output: 1x female Q-Lock
 Material: Electrolytically galvanized steel
 Weight: 850 Gr
 Safety: ISO 7241-1 A

CO2 Q-Lock Shut-off valve

61029



Technical information:

Input: 1x male Q-Lock
 Output: 1x female Q-Lock
 Material: Electrolytically galvanized steel
 Weight: 800 Gr
 Protection: Dustcovers
 Safety: ISO 7241-1 A

CO2 3/8 Q-Lock 2-way combiner

61023



Technical information:

Input: 2x male Q-Lock
 Output: 1x female Q-Lock
 Material: Electrolytically galvanized steel
 Weight: 550 Gr
 Safety: ISO 7241-1 A

CO2 3/8 Q-Lock 2-way splitter

61024



Technical information:

Input: 1x male Q-Lock
 Output: 2x female Q-Lock
 Material: Electrolytically galvanized steel
 Weight: 730 Gr
 Safety: ISO 7241-1 A

CO2 3/8 Q-Lock 4-way distributor

61025



Technical information:

Input: 4x male Q-Lock
 Output: 1x female Q-Lock
 Material: Chrome-plated brass
 Weight: 4000 Gr
 Safety: ISO 7241-1 A

CO2 3/8 to Q-Lock adapter female

61026



Technical information:

Input: Outer thread G 3/8
 Output: 1x female Q-Lock
 Material: Electrolytically galvanized steel
 Weight: 210 Gr
 Safety: DIN 2353 / ISO 8434-1

CO2 3/8 to Q-Lock adapter male

61027



Technical information:

Input: Inner thread G3/8
 Output: 1x male Q-Lock
 Material: Electrolytically galvanized steel
 Weight: 124 Gr
 Safety: DIN 2353 / ISO 8434-1

CO2 90° 3/8 to Q-Lock adapter male

61028



Technical information:

Input: Inner thread G3/8
 Output: 1x male Q-Lock
 Material: Electrolytically galvanized steel
 Weight: 166 Gr
 Safety: DIN 2353 / ISO 8434-1

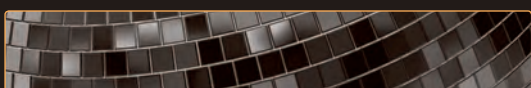

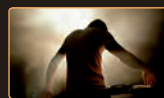

Magican Hazecan



60659 Fog in a spraycan

Fog Fluid High Density



60637 5 Liter

606381 25 Liter

Fog Fluid Scent



60614 Energy

60614APPEL Apple

60614BANAN Banana

60614CHERR Cherry

60614COCOS Cocos

60614DISCO Disco

60614LIMET Lime

60614MARAC Maracuja

60614MINT Mint

60614RASPB Raspberry

60614STRAW Strawberry

60614TUTTI Tutti Frutti

60614VANIL Vanille

Fog Fluid Light



60629 5 Liter

Low Smoke Fluid



60647 5 Liter

Fog Fluid Fast Dissipating



60596 5 Liter, CO2 jet simulation

Hazer Fluid



60624 1 Liter, Oil Based

60626 5 Liter, Oil Based

Fog Fluid FLR-5



60590 5 Liter, Light

Fog Fluid FLG-5



60595 5 Liter, Heavy

Fog Fluid SFD



60728 5 Liter, Super Fast Dissipating

Fog Liquid FLP



60594 6 Liter, for Fire training

M-1 Mobile fogger Fluid



606351 500cc

Hazerfluid HZL-1



60597 1 Liter (oil-based)

Hazerfluid HZL-5



60598 5 Liter (oil-based)

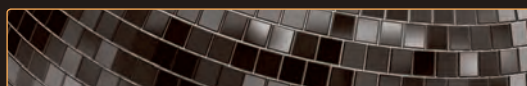

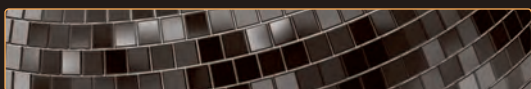
**Hazerfluid HZL-5W****60577** 5 Liter (water-based)**Fog Fluid Regular****60627** 1 Liter
60603 5 Liter
60603B 5 liters, no label
606131 25 Liter
60613 30 Liter
60636 200 Liter**FLP-700****60565** dedicated fog-fluid for FT-50
Fire Training machine**Bubble liquid****80352** 5 Liter, Concentrate
80356 5 Liter, Concentrate
80360 5 Liter, Ready To Use**Bubble Liquid, BL-5****60591** 5 Liter**Snow/Foam Liquid****80357** 1 Liter, Concentrate
80358 5 Liter, Ready To Use
80359 5 Liter, Concentrate**Snow Liquid SL-5****60592** 5 Liter, Regular**Snow Liquid SL-5N****60589** 5 Liter, Fine**Snow Liquid SL-5A****60593** 5 Liter, Premium**Snow Liquid SL20-N****60581** 20 Liter, Premium Fine
60588 5 Liter, Premium Fine

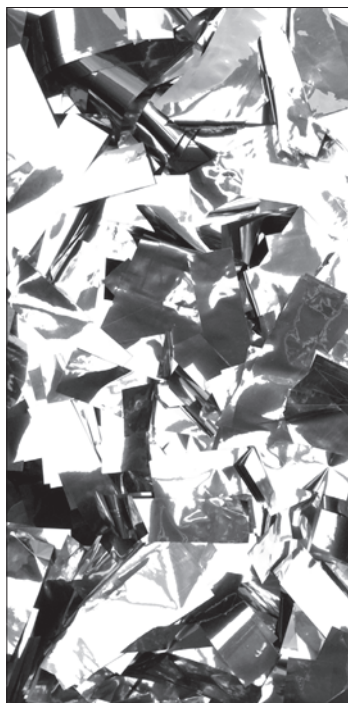
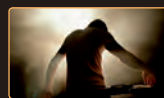

Show Confetti Rectangle 55 x 17mm

Available models:

60910	Multicolour, 1 kg Fireproof
60910B	Black, 1 kg Fireproof
60910CGR	Clear Green, 1 kg Fireproof
60910CU	Clear Blue, 1 kg Fireproof
60910GR	Green, 1 kg Fireproof
60910O	Orange, 1 kg Fireproof
60910PI	Pink, 1 kg Fireproof
60910PU	Purple, 1 kg Fireproof
60910R	Red, 1 kg Fireproof
60910U	Blue, 1 kg Fireproof
60910WH	White, 1 kg Fireproof
60910Y	Yellow, 1 kg Fireproof

Show Confetti Round Ø55mm

Available models:

60912	Multicolour, 1 kg Fireproof
60912B	Black, 1 kg Fireproof
60912PI	Pink, 1 kg Fireproof
60912WH	White, 1 kg Fireproof
60912Y	Yellow, 1 kg Fireproof

Show Confetti Metal

Available models:

60914GO	Gold, Rectangle, 1 kg Fireproof
60914SI	Silver, Rectangle, 1 kg Fireproof
60916GO	Gold, Square, 1 kg Fireproof
60916SI	Silver, Square, 1 kg Fireproof

Slowfall confetti 55 x 17mm

Available models:

60910FG	Fluor green, 1 kg Flameproof
60910FO	Fluor orange, 1 kg Flameproof
60910FP	Fluor pink, 1 kg Flameproof
60910FY	Fluor yellow, 1 kg Flameproof



Handheld cannons

Handheld cannons are single use cannons prefilled with confetti or streamers. The lowest part contains a pressurized nitrogen cartridge. Easily twist the lowest part of the cannon to the left and the confetti or streamers will be launched into the air. Easy to use, and a great effect. Handheld cannons are available in 28, 50 & 80 cm. Confetti and streamers are flameproof according to NEN-EN-ISO 6941. An official test report is available on request.

Handheld confetti cannon Small

Available models:

62000BW	28cm, Oktoberfest	
62000RG	28cm, Vasteloavend	
62000M	28cm, Multicolor	
62000WS	28cm, White/Silver	
62000GM	28cm, Gold Metallic	
62000SM	28cm, Silver Metallic	
62000W	28cm, White	
62000RH	28cm, Red Hearts	

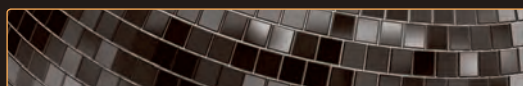

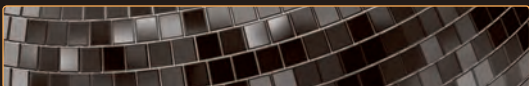

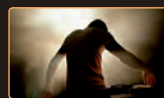

Handheld confetti cannon

Available models:		
62010BW	50cm, Oktoberfest	
62010RGG	50cm, Vasteloavend	
62010M	50cm, Multicolor	
62010	50cm, Black	
62010DG	50cm, Dark Green	
62010DU	50cm, Dark Blue	
62010GM	50cm, Gold Metallic	
62010GRM	50cm, Green Metallic	
62010LG	50cm, Light Green	
62010LU	50cm, Light Blue	
62010MM	50cm, Multi Metallic	
62010O	50cm, Orange	
62010P	50cm, Pink	
62010PM	50cm, Pink Metallic	
62010PU	50cm, Purple	
62010R	50cm, Red	
62010RH	50cm, Red Hearts	
62010RM	50cm, Red Metallic	
62010SM	50cm, Silver Metallic	
62010UM	50cm, Blue Metallic	
62010W	50cm, White	
62010Y	50cm, Yellow	
62010WS	50cm, White/Silver	

Handheld confetti cannon Pro

Available models:		
62030BW	80cm, Oktoberfest	
62030RGG	80cm, Vasteloavend	
62030M	80cm, Multicolor	
62030MM	80cm, Multi Metallic	
62030UM	80cm, Blue Metallic	
62030	80cm, Black	
62030BM	80cm, Black Metallic	
62030DG	80cm, Dark Green	
62030DU	80cm, Dark Blue	
62030GRM	80cm, Green Metallic	
62030LG	80cm, Light Green	
62030LU	80cm, Light Blue	
62030O	80cm, Orange	
62030OM	80cm, Orange Metallic	
62030P	80cm, Pink	
62030PM	80cm, Pink Metallic	
62030PU	80cm, Purple	
62030R	80cm, Red	
62030RM	80cm, Red Metallic	
62030WM	80cm, White Metallic	
62030Y	80cm, Yellow	
62030GM	80cm, Gold Metallic	
62030SM	80cm, Silver Metallic	
62030W	80cm, White	
62030WS	80cm, White/Silver	
62030RH	80cm, Red Hearts	

Handheld streamer

Available models:		
62020M	50cm, Multicolor	
62020WS	50cm, White/Silver	
62020	50cm, Black	
62020DG	50cm, Dark Green	
62020DU	50cm, Dark Blue	
62020GM	50cm, Gold Metallic	
62020GRM	50cm, Green Metallic	
62020LG	50cm, Light Green	
62020LU	50cm, Light Blue	
62020MM	50cm, Multi Metallic	
62020O	50cm, Orange	
62020P	50cm, Pink	
62020PM	50cm, Pink Metallic	
62020PU	50cm, Purple	
62020R	50cm, Red	
62020RH	50cm, Red Metallic	
62020SM	50cm, Silver Metallic	
62020UM	50cm, Blue Metallic	
62020W	50cm, White	
62020Y	50cm, Yellow	

Handheld streamer cannon Pro

Available models:		
62040M	80cm, Multicolor	
62040PU	80cm, Purple	
62040	80cm, Black	
62040BM	80cm, Black Metallic	
62040DG	80cm, Dark Green	
62040DU	80cm, Dark Blue	
62040GRM	80cm, Green Metallic	
62040LG	80cm, Light Green	
62040LU	80cm, Light Blue	
62040MM	80cm, Multi Metallic	
62040O	80cm, Orange	
62040OM	80cm, Orange Metallic	
62040P	80cm, Pink	
62040PM	80cm, Pink Metallic	
62040R	80cm, Red	
62040UM	80cm, Blue Metallic	
62040WM	80cm, White Metallic	
62040Y	80cm, Yellow	
62040GM	80cm, Gold Metallic	
62040SM	80cm, Silver Metallic	
62040W	80cm, White	
62040WS	80cm, White/Silver	

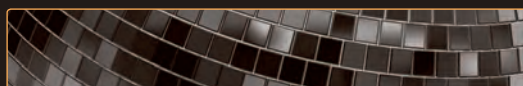

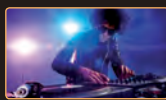

SPECIAL FEATURES:

- Maximum load of confetti / streamers inside
- Comply with SP 371(1)
- BAM tested
- Confetti and streamers are B1 certified

FX Shot cannons

The Showtec electric cannon is a single use cannon, prefilled with confetti or streamers. To fire an electric cannon, the Showtec FX Shot (60908) is required. The bottom part of the cannon contain a pressurized nitrogen cartridge for a powerful effect.

Given the resistance to ignition, use of these products in sensible amounts can be regarded as fire safe. This is based on experience of TNO and Flame Guard b.v. (member of AFG Group).



Electric confetti cannon

Available models:	
62050BW	50cm, Oktoberfest
62050RGG	50cm, Vasteloavend
62050M	50cm, Multicolor
62050RH	50cm, Red Hearts
62050	50cm, Black
62050LG	50cm, Light Green
62050LU	50cm, Light Blue
62050DG	50cm, Dark Green
62050GM	50cm, Gold Metallic
62050MM	50cm, Multi Metallic
62050O	50cm, Orange
62050P	50cm, Pink
62050PU	50cm, Purple
62050R	50cm, Red
62050SM	50cm, Silver Metallic
62050DU	50cm, Dark Blue
62050W	50cm, White
62050WS	50cm, White/Silver
62050Y	50cm, Yellow
62050GRM	50cm, Green Metallic
62050PM	50cm, Pink Metallic
62050RM	50cm, Red Metallic
62050UM	50cm, Blue Metallic

Electric confetti cannon Pro

Available models:	
62070BW	80cm, Oktoberfest
62070RGG	80cm, Vasteloavend
62070M	80cm, Multicolor
62070GRM	80cm, Green Metallic
62070RH	80cm, Red Hearts
62070PM	80cm, Pink Metallic
62070RM	80cm, Red Metallic
62070UM	80cm, Blue Metallic
62070	80cm, Black
62070BM	80cm, Black Metallic
62070OM	80cm, Orange Metallic
62070WM	80cm, White Metallic
62070LG	80cm, Light Green
62070LU	80cm, Light Blue
62070DG	80cm, Dark Green
62070GM	80cm, Gold Metallic
62070MM	80cm, Multi Metallic
62070O	80cm, Orange
62070P	80cm, Pink
62070PU	80cm, Purple
62070R	80cm, Red
62070SM	80cm, Silver Metallic
62070DU	80cm, Dark Blue
62070W	80cm, White
62070WS	80cm, White/Silver
62070Y	80cm, Yellow

Electric streamer cannon

Available models:	
62060M	50cm, Multicolor
62060	50cm, Black
62060LG	50cm, Light Green
62060LU	50cm, Light Blue
62060DG	50cm, Dark Green
62060GM	50cm, Gold Metallic
62060MM	50cm, Multi Metallic
62060O	50cm, Orange
62060P	50cm, Pink
62060PU	50cm, Purple
62060R	50cm, Red
62060SM	50cm, Silver Metallic
62060DU	50cm, Dark Blue
62060W	50cm, White
62060Y	50cm, Yellow
62060GRM	50cm, Green Metallic
62060PM	50cm, Pink Metallic
62060RM	50cm, Red Metallic
62060UM	50cm, Blue Metallic
62060WS	50cm, White/Silver

Electric streamer cannon Pro

Available models:	
62080M	80cm, Multicolor
62080	80cm, Black
62080LG	80cm, Light Green
62080LU	80cm, Light Blue
62080DG	80cm, Dark Green
62080GM	80cm, Gold Metallic
62080MM	80cm, Multi Metallic
62080O	80cm, Orange
62080P	80cm, Pink
62080PU	80cm, Purple
62080R	80cm, Red
62080SM	80cm, Silver Metallic
62080DU	80cm, Dark Blue
62080W	80cm, White
62080Y	80cm, Yellow
62080PM	80cm, Pink Metallic
62080RM	80cm, Red Metallic
62080BM	80cm, Black Metallic
62080GRM	80cm, Green Metallic
62080OM	80cm, Orange Metallic
62080UM	80cm, Blue Metallic
62080WM	80cm, White Metallic
62080WS	80cm, White/Silver

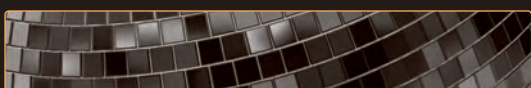



Wireless Remote Dragon Series

61120

Z-1

60695 Remote Control for Z-800
Z-1000 MKI

Z-2

60691 Remote Control for Z-1500
and Z-3000

Z-3

60726 Remote control for Z-350
Fazer

Z-4

60696 Remote Control for Z-800

Z-5

60692 Remote Control for Z-300
Fazer

Z-6

60699 Remote Control for Z-300

Z-8 Remote

60697

Z-9

60698 Wireles Remote Control

Z-10 Remote

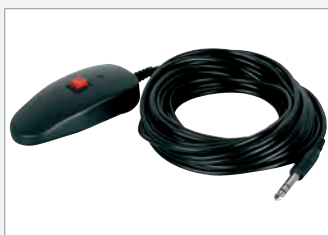
60700

Z-30 Wireles Remote

60679

Z-40 Remote

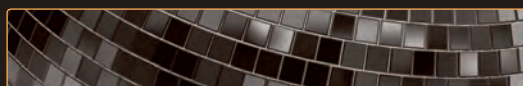
60690



Z-50 Wireless Remote

60678



W-1 Wireless Remote Controller

60579



M-1

60639 Wireless Remote Control for Mobile Fogger



M-30

60583 Wireless remote for M5/M-10



S-100-II Remote Control SC-2

60600



BCR-1

40127 Wireless remote for B100x & B200



FX Hardware accessory

FX shot baseplate

60907 For 1,2 or 4pcs FX shot



FX shot Cannon clamp

60909 Certified safety cable included



Liquid Filter for Liquid Tube

60685 4mm

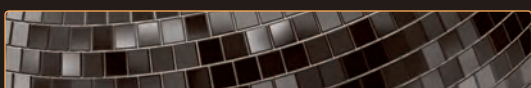



Light Bridge Set

70930 Mammoth Stands

Technical information:

Max. Load: 60 kg
Diameter truss tube: 18 mm
Diameter stand tube: 28 mm
Height: 1330 - 3000 mm
Width: 3000 mm
Attach points: 8
Attach screws: M6 with wingnuts
Attach distance: 300 mm

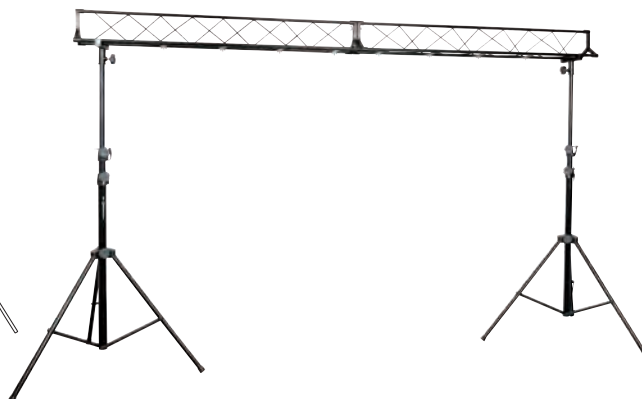
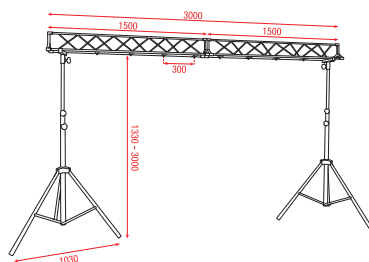

steady
by nature



Floorstand

70126



Light Stand ECO (10kg)

70102

Technical information:

Max. load: 10 kg

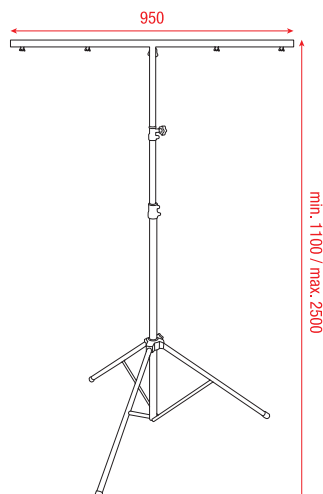

Metal stand black with T-bar

70120 Max. load 15 kg

Technical information:

Max. load: 15 kg
Weight: 2 kg

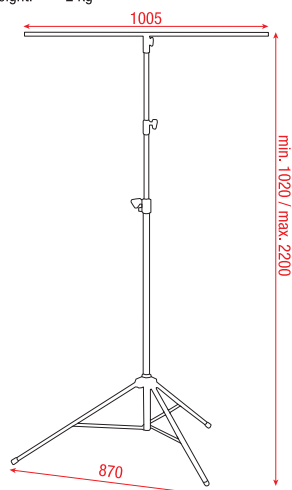

Metal Medium Lightstand

70910 Mammoth Stands

Technical information:

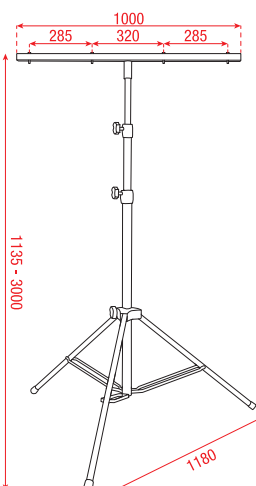

steady
by nature

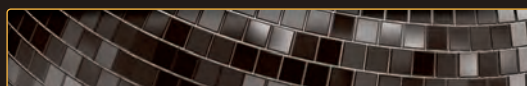



Followspot stand

74002 1346 - 2040mm

Technical information:

Max. load: 20 kg
Min. height: 1346 mm
Max. height: 2040 mm
Base: 980 mm
Insertion diameter: 28 mm
(standard TV spigot)
Weight: 7 kg

Max. load: 20 kg
Weight: 7 kg

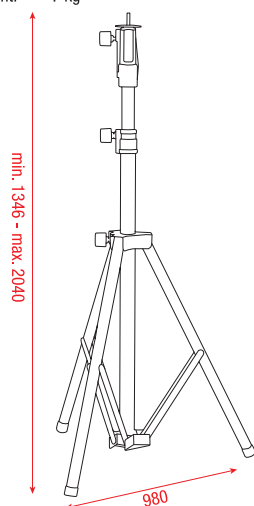

Floorstand

70191 30x30cm, 50mm tube

Technical information:

Dimensions: ca 30x30 cm
Centre holes: 239 x 239 mm
Accommodates: Truss 30cm square truss
Metal base: Round 50mm
Hole: 10 and 12 mm
Feet: Rubber feet
Colour: Black

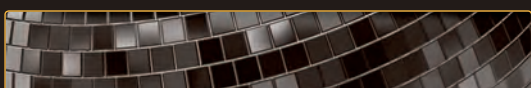

**Followspot Stand Wind up****74001** 1461 - 2110mm**Technical information:**

Max. load: 20 kg
Weight: 10 kg

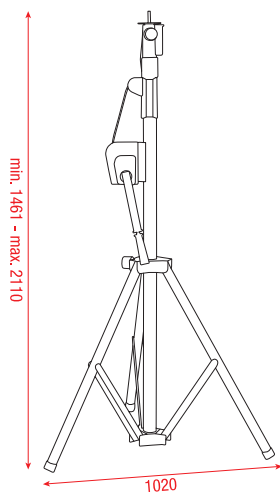
**Technical information:**

Max. load: 20 kg
Min. height: 1461 mm
Max. height: 2110 mm
Base: 1020 mm
Insertion diameter: 28 mm (standard TV spigot)
Weight: 10 kg

Wind-Up Lightstand 3000mm**74000** Max. Load 20kg**Technical information:**

Max. load: 20 kg
Weight: 13 kg

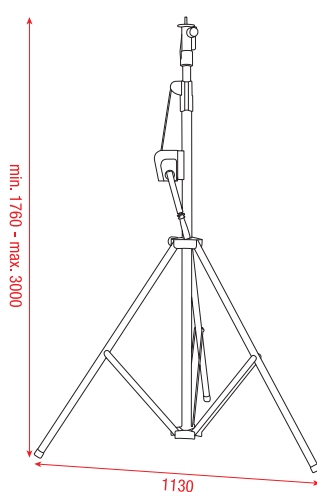
**Technical information:**

Max. load: 20 kg
Min. height: 1760 mm
Max. height: 3000 mm
Base: 1130 mm
Insertion diameter: 28 mm (standard TV spigot)
Weight: 13 kg

Wind-Up Lightstand 4 m**70145** SWL 40 kg

Max. load: 40 kg
Weight: 25 kg

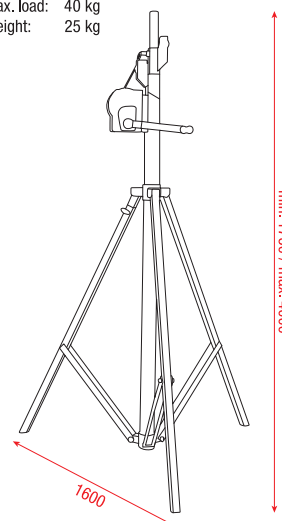
**Technical information:**

Max. load: 40 kg
Max. Height: 4,0 m
Min. Height: 1,75 m
Tube Diameter: 35 mm
Basement: 1,60 m
Weight: 25 kg

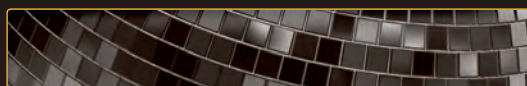



Basic 2800 Wind up stand

70830 80kg

Technical information:

Max. load: 80 kg
Weight: 15 kg

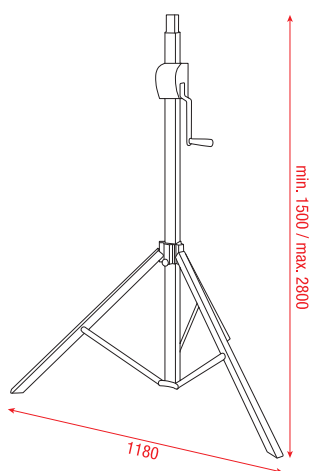

Technical information:

Maximum load:	80 Kg
Minimum load:	8 Kg
Maximum height:	2,80m
Minimum height:	1,5m
Diameter of ground space:	1,18m
Tube diameter:	28mm
Weight:	15 kg

Basic 3800 Wind up stand

70831 80kg

Technical information:

Max. load: 80 kg
Weight: 17 kg

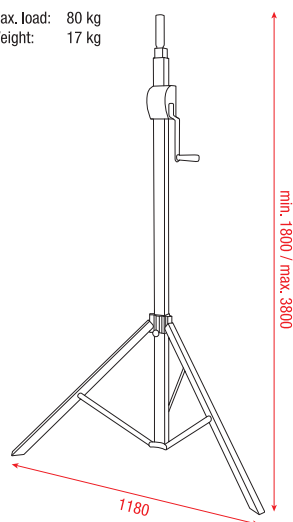

Technical information:

Maximum load:	80 Kg
Minimum load:	8 Kg
Maximum height:	3,80m
Minimum height:	1,80m
Diameter of ground space:	1,18m
Tube diameter:	35mm
Weight:	17 kg

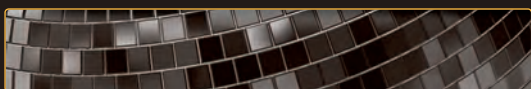

**MT-150 Lifting Tower****70863 Mammoth Stands 5,3m**

Technical information:

**MT-200 Lifting Tower****70860 Mammoth Stands 6,4m**

Technical information:

**Technical information:**

Maximum height: 5,30m
 Maximum load: 150kg
 Folded height: 1,73m
 Working area open base: 1,49 x 1,49m
 Closed base: 0,40 x 0,40m
 Material: Steel EN 10305-5
 Own Weight: 55kg
 Winch: AL-KO Type 501 Plus – 500kg
 Cable diameter: 6mm, galvanized steel under EN 12385-4. Resistance 1.770N/mm².
 Certification: BGV C1 - BGG 912 - 2006/42/CE (Dekra)
 Additional info: Fixation of tower sections to working height by safety pins. Leg anchorage with safety pins. Bubble level to adjust tower vertical position.
 Rustproof protection and painting protection finish.

**Technical information:**

Maximum height: 6,40m
 Maximum load: 200kg
 Folded height: 1,92m
 Working area open base: 2,00 x 2,00m
 Closed base: 0,47 x 0,47m
 Material: Steel EN 10305-5
 Own Weight: 86kg
 Winch: AL-KO Type 501 Plus – 500kg
 Cable diameter: 6mm, galvanized steel under EN 12385-4. Resistance 1.770N/mm².
 Certification: BGV C1 - BGG 912 - 2006/42/CE (Dekra)
 Additional info: Fixation of tower sections to working height by safety pins. Leg anchorage with safety pins. Bubble level to adjust tower vertical position.
 Rustproof protection and painting protection finish.

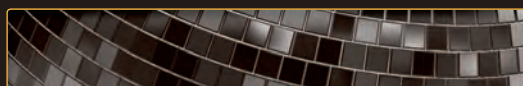



MT-230 Lifting Tower

70861 Mammoth Stands 5,30m

Technical information:



MT-300 Lifting Tower

70862 Mammoth Stands 6,1m

Technical information:



Technical information:

Maximum height: 5,30m
Maximum load: 230kg
Folded height: 1,82m
Working area open base: 2,00 x 2,00m
Closed base: 0,47 x 0,47m
Material: Steel EN 10305-5
Own Weight: 78kg
Winch: AL-KO Type 501 Plus – 500kg
Cable diameter: 6mm, galvanized steel under EN 12385-4. Resistance 1.770N/mm².
Certification: BGV C1 - BGG 912 - 2006/42/CE (Dekra)
Additional info: Fixation of tower sections to working height by safety pins. Leg anchorage with safety pins. Bubble level to adjust tower vertical position. Rustproof protection and painting protection finish.



Technical information:

Maximum height: 6,10m
Maximum load: 300kg
Folded height: 1,92m
Working area open base: 2,00 x 2,00m
Closed base: 0,47 x 0,47m
Material: Steel EN 10305-5
Own Weight: 90kg
Winch: AL-KO Type 900 Compact – 900kg
Cable diameter: 6mm, galvanized steel under EN 12385-4. Resistance 1.770N/mm².
Certification: BGV C1 - BGG 912 - 2006/42/CE (Dekra)
Additional info: Fixation of tower sections to working height by safety pins. Leg anchorage with safety pins. Bubble level to adjust tower vertical position. Rustproof protection and painting protection finish.

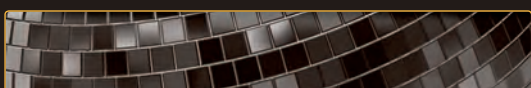



MAT-250 Line Array Tower

70870 Mammoth Stand 5,4m

Technical information:

Maximum height: 5,40m
Maximum load @ 20cm: 250 Kg
Maximum load @ 45cm: 195 Kg
Minimum load: 20Kg
Folded height: 1,76m
Lowest level: 28cm
Working area open base: 1,66 x 1,72m
Closed base: 0,48 x 0,48m
Material: Aluminium AL Si 6082 / T6
Own Weight: 96 Kg
Winch: AL-KO Type 901 Plus – 900 Kg
Cable diameter: 6mm, galvanized steel under EN 12385-4. Resistance 1.770N/mm².
Certification: BGV C1 - BGG 912 - 2006/42/CE (Dekra)
Additional info: Fixation of tower sections to working height by safety pins. Leg anchorage with safety pins. Bubble level to adjust tower vertical position.
Rustproof protection and painting protection finish.



MAT-250+ Line Array Tower

70873 Mammoth Stand 6,5m

Technical information:

Maximum height: 6,50m
Maximum load @ 20cm: 250 Kg
Maximum load @ 45cm: 195 Kg
Minimum load: 20 Kg
Folded height: 1,97m
Working area open base: 1,66 x 1,72m
Closed base: 0,48 x 0,48m
Material: Aluminium AL Si 6082 / T6
Own Weight: 107 Kg
Winch: AL-KO Type 901 Plus – 900 Kg
Cable diameter: 6mm, galvanized steel under EN 12385-4. Resistance 1.770N/mm².
Certification: BGV C1 - BGG 912 - 2006/42/CE (Dekra)
Additional info: Fixation of tower sections to working height by safety pins. Leg anchorage with safety pins. Bubble level to adjust tower vertical position.
Rustproof protection and painting protection finish.

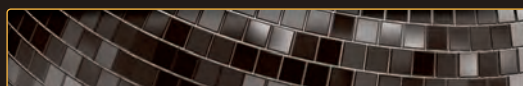



MAT-350 Line Array Tower

70871 Mammoth Stand 6,5m

Technical information:

Maximum height: 6,50m
Maximum load @ 30cm: 350 Kg
Maximum load @ 70cm: 260 Kg
Minimum load: 25 Kg
Folded height: 1,99m
Working area open base: 2,50 x 2,25m
Closed base: 0,51 x 0,59m
Material: Aluminium AL Si 6106 / T6
Own Weight: 184 Kg
Winch: AL-KO 1.7-WCH – 1700 Kg
Cable diameter: 6mm, galvanized steel under EN 12385-4. Resistance 1.770N/mm².
Certification: BGV C1 - BGG 912 - 2006/42/CE (Dekra)
Additional info: Fixation of tower sections to working height by safety pins. Leg anchorage with safety pins. Bubble level to adjust tower vertical position.
Rustproof protection and painting protection finish.



MAT-500 Line Array Tower

70872 Mammoth Stand 6,5m

Technical information:

Maximum height: 6,50m
Maximum load @ 30cm: 500 Kg
Maximum load @ 70cm: 360 Kg
Minimum load: 25 Kg
Folded height: 1,99m
Working area open base: 2,50 x 2,25m
Closed base: 0,51 x 0,59m
Material: Aluminium AL Si 6106 / T6
Own Weight: 184 Kg
Winch: AL-KO 1.7-WCH – 1700 Kg
Cable diameter: 6mm, galvanized steel under EN 12385-4. Resistance 1.770N/mm².
Certification: BGV C1 - BGG 912 - 2006/42/CE (Dekra)
Additional info: Fixation of tower sections to working height by safety pins. Leg anchorage with safety pins. Bubble level to adjust tower vertical position.
Rustproof protection and painting protection finish.

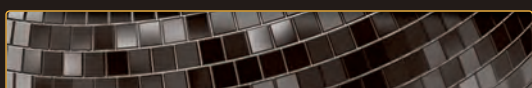

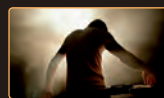

Compact Fly Tower

70890

The PA Fly Tower was designed for live events that require a compact PA fly tower for small systems that can be used both indoor and outdoor.

Setup is easy. Only a few standard FQ truss components are needed to erect the tower and only 2 persons are required to accomplish this feature. Due to a height just under 5 meters, approvals by authorities are not necessary. The design allows for placement of base cabinets or amplifier racks on the top outriggers.



Technical information:

Footprint at setup:	2,4 x 1,95m
Max Load:	300 kg
Max front surface area of PA:	1,5m ²
Max side surface area of PA:	1,0m ²
Required ballast:	50kg
In service wind loading:	20m/s (45 mph)
Out of service as per	DIN-EN-13814
Lifting operations:	Manual or Electric Chain hoist (not included)

Base frame is V-shaped steel centerpiece with set of 2 bespoke and 2 long MT2 outriggers
Head block equipped with double pulley system for safety chain or safety wire
Multiple attachment points on base for connection of hoists and safeties.

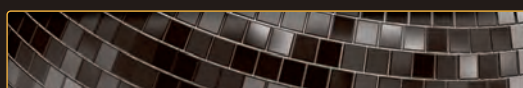



Adaptor 28mm to 35mm

70835 For Basic Stand



Adjustable Truss support 400mm

70836 For Basic and Pro series



Adapter 35mm

70176 For spigot mounting



Technical information:

The adapter fits on stands with a tube diameter of 35mm.

TV-spigot 29 mm

PASP14 29 mm



Powerdrive adapter

70116



Technical information:

This new product is suitable for all lightstands with a tube diameter of 36 mm.

TA-30

70806 Truss Adapter adjustable for MT/LT Series



Technical information:

Dimensions: 550 x 350 x 40 mm (LxWxH)
Weight: 3,7 Kg

Riggingbar 1 for MAT-250/350

70880 Mammoth Stands



Technical information:

Dimensions: 432 x 111 x 70 mm
Slide diameter: 52 x 52 mm
Weight: 2.8 kg

Riggingbar 2 for MAT-250/350

70881 Mammoth Stands



Technical information:

Dimensions: 825 x 195 x 70 mm
Slide diameter: 52 x 52 mm
Weight: 8,0 Kg

Riggingbar 3 for MAT-250/350

70882 Mammoth Stands



Technical information:

Dimensions: 800 x 87 x 70 mm
Slide diameter: 52 x 52 mm
Weight: 3,5 Kg

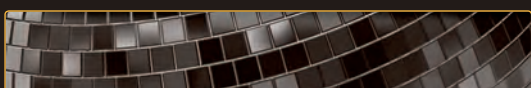

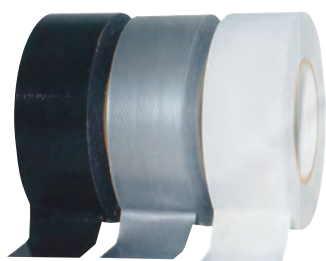
**Nichiban Gaffa Tape**

Available models

90613	Grey, 38 mm / 50m
90614	Black, 38mm / 50m
90615	White, 38 mm / 50m

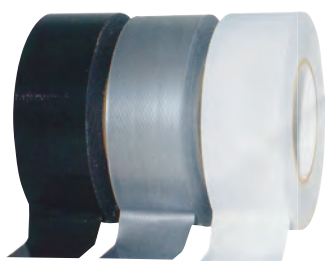
**Gaffa Tape Theatre 50 mm**

Available models

90606	Grey, 50 mm / 50m
90607	Black, 50 mm / 50m
90608	White, 50 mm / 50 m

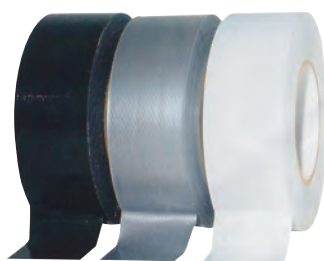
**Nichiban Gaffa Tape**

Available models

90610	Grey, 50 mm / 50m
90611	Black, 50 mm / 50m
90612	White, 50 mm / 50m

**Nichiban Gaffa Tape**

Available models

90616	White, 19 mm / 50m
--------------	--------------------

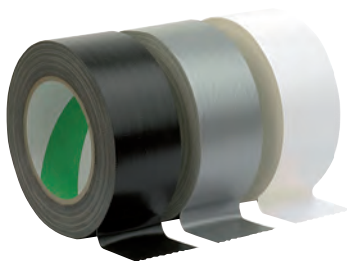
**Nichiban Gaffa Tape**

Available models

90625	Black, 50mm / 25m
90626	Grey, 50mm / 25m
90627	White, 50mm / 25m

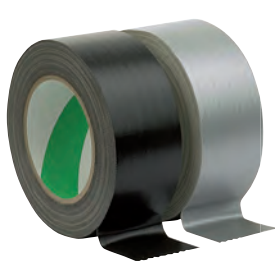
**Stage Tape**

Available models

90609B	Black, 50 mm / 50m
90609	Grey, 50 mm / 50m

**Nichiban Gaffa Tape 150 mm**

Available models:

90621	Black, 150mm / 50m, Extra wide heavy duty
--------------	---

**Balletfloor Tape**

Available models

90617	Black, 50mm / 33m
--------------	-------------------

**Floor-Marking tape 50 mm**

Professional tape with signal-marking in black yellow and extra width. The must have for large stageprojects.

Available models

90624	Red/White, 50mm / 33m
90623	Black/Yellow, 50mm / 33m
90622	Black/Yellow, 150mm / 33m

**PVC Tape**

Available models

90628	19 mm/66 m, Black
90628W	19 mm/66 m, White
90628R	19 mm/66 m, Red
90628O	19 mm/66 m, Orange
90628U	19 mm/66 m, Blue
90628Y	19 mm/66 m, Yellow

**PVC Tape Advance AT4**

Available models

90670	19 mm/ 20m, Black
90671	19 mm/ 20m, Grey
90672	19 mm/ 20m, White

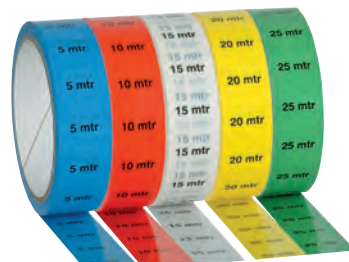
**Markertape 25 mm/33 m**

Available models

90629U	"5 m" indicator, Blue
90629R	"10 m" indicator, Red
90629G	"25 m" indicator, Green
90629W	"15 m" indicator, White
90629Y	"20 m" indicator, Yellow

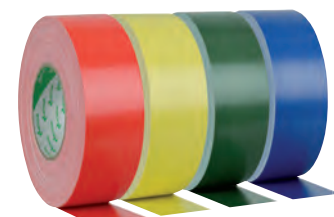
**Nichiban Gaffa Tape**

Available models

90630	Red, 50mm / 50m
90631	Yellow, 50mm / 50m
90632	Green, 50mm / 50m
90633	Blue, 50mm / 50m

**Nichiban Gaffa Tape**

Available models

90634	Red, 38mm / 50m
90635	Yellow, 38mm / 50m
90636	Green, 38mm / 50m
90637	Blue, 38mm / 50m

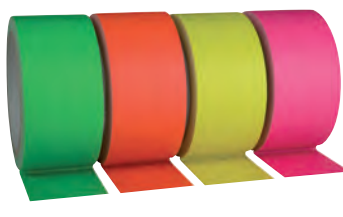
**Gaffa tape Neon**

Fluorescent cloth tape which is guaranteed to get anybody's attention. Ideal for decoration purposes or marking areas in studios, on stages or halls. Glows under UV/Black light and remains visible even in poorly lit situations.



Available models

90638	Green 50mm / 25m
90639	Orange 50mm / 25m
90640	Yellow 50mm / 25m
90641	Pink, 50mm / 25m

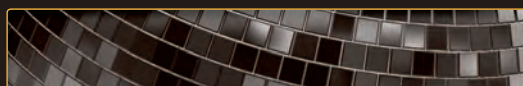



Cable Bridges

At any kind of event, you can find multicables or powercables running across several walk- or driveways and public areas. To protect your cables against weather influences or traffic of any kind and to ensure safety for your public, Showtec now introduces the Cable bridge, available in two versions: 100 cm with 2 lines or 80 cm with 5 lines. Sturdy designs with perfect visibility which can handle loads up to 5000 kg (Cable bridge 5).

Cable Cover 3

71130 Yellow ABS

Technical information:

Work length:	995mm
Channel size:	38 x 13mm
Length:	1000mm
Width:	131mm
Height:	20mm
Weight:	0,9Kg
Work load:	1.5T



Cable Bridge 2

71140 Value Line

Technical information:

Work length:	993mm
Channel size:	30 x 34mm (2x)
Length:	1010mm
Width:	250mm
Height:	45mm
Weight:	3,9Kg
Work load:	6T

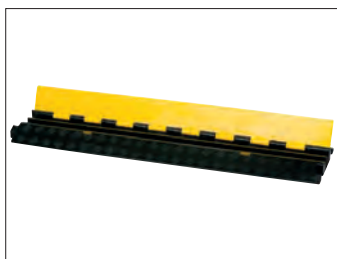

Cable Bridge 2

71102 Cable Bridge 2/100 cm, with 2 lines

Technical information:

- SWL 3000 kg
- Usable dims: 30 x 23 x 1000 mm (WxHxL)
- Black/yellow colouring for extra safety
- Material: Synthetic

Optional Flightcase: D7513 for 20 x Cable Bridge 2 (not incl.)

Dimensions (LxWxH): 1015 x 250 x 40 mm
Weight: 7,7 kg

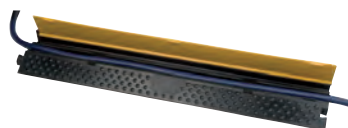

Cable Bridge Corner

71110 Cable Bridge 2 Corner/30 Degrees corner for cablebridge 2

Technical information:

Dimensions:	290 x 320 x 80 mm
Weight:	2,5 kg



Cable Cover 1

71121 Rubber Black

Technical information:

Work length:	1010mm
Channel size:	86 x 22mm
Length:	1030mm
Width:	215mm
Height:	36mm
Weight:	4Kg
Work load:	1.5T



Cable Cover 4

71131 Yellow ABS

Technical information:

Work length:	962mm
Channel size:	100 x 30mm
Length:	1030mm
Width:	272mm
Height:	37mm
Weight:	2,4Kg
Work load:	1.5T



Cable Bridge 3

71141 Value Line

Technical information:

Work length:	895mm
Channel size:	66 x 57mm (3x)
Length:	1010mm
Width:	505mm
Height:	73mm
Weight:	9,2Kg
Work load:	6T

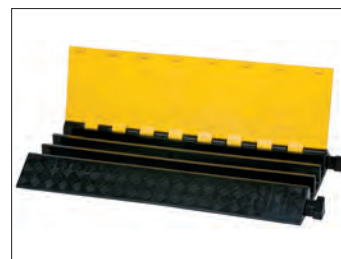
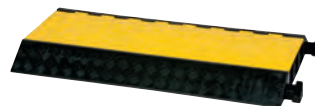

Cable Bridge 5

71104 Cable Bridge 5/80 cm, with 5 lines

Technical information:

- SWL 5000 kg
- Usable dims: 30 x 32 x 800 mm (WxHxL)
- Black/yellow colouring for extra safety
- Material: Synthetic

Optional Flightcase: D7512 for 10 x Cable Bridge 5 (not incl.)

Dimensions (LxWxH): 850 x 445 x 50 mm
Weight: 12,3 kg

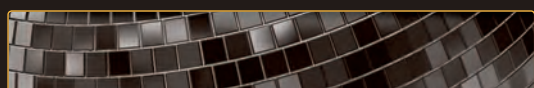
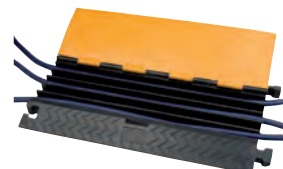

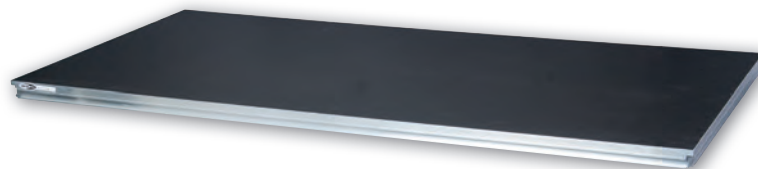

Spider Stage 1x1m

70610 Without legs

Technical information:

Dimensions: 1000 x 1000 x 55mm
 Max. load: 500 Kg/m²
 Deck: Plywood 12 mm
 Frame: Aluminum (6063-T66)
 Storage height: 55 mm
 Weight: 12 Kg
 Optional legs: 1x1m, available in 20cm (70611), 40cm (70612) and 60cm (70613)



Spider Stage 2x1m

70620 Without legs

Technical information:

Dimensions: 1000 x 2000 x 55mm
 Max. load: 500 Kg/m²
 Deck: Plywood 12 mm
 Frame: Aluminum (6063-T66)
 Storage height: 55 mm
 Weight: 24 kg
 Optional legs: 2pcs 1x1m, available in 20cm (70611), 40cm (70612) and 60cm (70613)



Spider-S legs 1x1m

Available models

70611 20cm
70612 40cm
70613 60cm



Spider Stage Clamp

Available models

70630

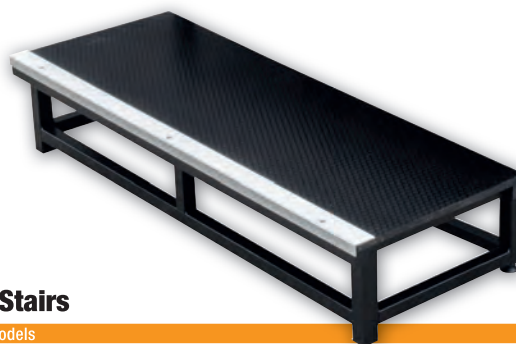

Spider Stairs

Available models

70639 20cm, 1 step
70633 40cm, 2 steps
70634 60cm, 1 step
70635 80cm, 1 step

Spider Guardrail 1m

70631 without clamps, Steel

Technical information:



Spider Dex Bottom Clamp

70636



Spider Stage Self-leveling Insert

70637



Spider Guardrail Clamp

70632



Spider Stage Assembly Insert

70638 M8

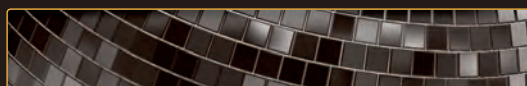

**Spider Dex 1x1m****70650** Without legs, 750Kg/m?**Technical information:**

Frame: Aluminum (EN AW-6063 T66)
 Deck: 100% Birch Hexa Plywood
 Max Load: 750 Kg/m?
 Dimensions: 1000 x 1000 x 90mm
 Weight: 18,1Kg

**Spider Dex 2x1m****70651** Without legs, 750Kg/m?**Technical information:**

Frame: Aluminum (EN AW-6063 T66)
 Deck: 100% Birch Hexa Plywood
 Max Load: 750 Kg/m?
 Dimensions: 1000 x 1000 x 90mm
 Weight: 18,1Kg

**Spider Dex 1x0,5m****70652** Without legs, 750Kg/m?**Technical information:**

Frame: Aluminum (EN AW-6063 T66)
 Deck: 100% Birch Hexa Plywood
 Max Load: 750 Kg/m?
 Dimensions: 1000 x 500 x 90mm
 Weight: 14,1Kg

**Spider Dex 2x0,5m****70653** Without legs, 750Kg/m?**Technical information:**

Frame: Aluminum (EN AW-6063 T66)
 Deck: 100% Birch Hexa Plywood
 Max Load: 750 Kg/m?
 Dimensions: 2000 x 500 x 90mm
 Weight: 18,8Kg

**Spider-D Leg****Available models**

70660 20cm
70661 40cm
70662 60cm
70663 80cm
70664 100cm

**Spider-D Telescopic Leg****Available models**

70665 40-60cm
70666 60-100cm

**Spider-D Leg on Wheel****Available models**

70667 25cm, incl swiveling wheel
70668 40cm, incl swiveling wheel

**Spider Dex 1m Quadrant****70654** Without legs, 750Kg/m?**Technical information:**

Frame: Aluminum (EN AW-6063 T66)
 Deck: 100% Birch Hexa Plywood
 Max Load: 750 Kg/m?
 Dimensions: 1000 x 1000 x 90mm
 Weight: 14,9Kg

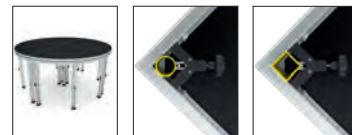
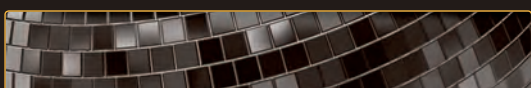
**Spider Two Leg Clamp****70658****Spider Four Leg Clamp****70659****Spider-D Guardrail****70642** 1m, Aluminum**Spider-D Guardrail****70643** 2m, Aluminum**Spider-D Guardrail Clamp****70644****Spider-D Guardrail Coupler****70645****Spider-D Guardrail XS****70646** Xtra-Safe, 1m Aluminum**Spider-D Guardrail XS****70647** Xtra-Safe, 2m Aluminum

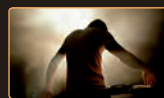

Spider-D Guardrail XS Straight Clamp

70648 Xtra-Safe



Spider-D Guardrail XS Corner Clamp

70649 Xtra-Safe



Spider Stairs

70640 Adjustable 60-100cm, 4 steps



Spider Stairs Guardrail

70641 for adjustable Spider Stairs

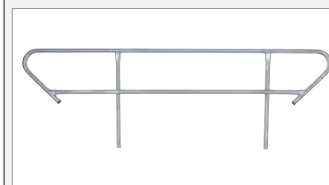

Spider Stopbar 1m

70670



Spider Stopbar 2m

70671



ProStage Stairs

70589

Technical information:

Top Material: Plywood 22 mm
Frame material: Steel
Dimensions: 1500 x 1000 mm (LxW)
Adjustable height: 600 - 1000 mm



Spider Transport Flexy-Trolley

70683 for 6x Spider Stages/Decks

Suitable for 6 pcs Spider Dex or 8 pcs Spider Stage. Both 2x1m and 1x1m will fit perfectly on the trolley.

Technical information:

Dimensions: 1050 x 800 x 1200 mm



Spider Transport Trolley

Available models

70680 for 10x Spider Stages/Decks

70681 for 6x Spider Stages/Decks

70682 for Handrails

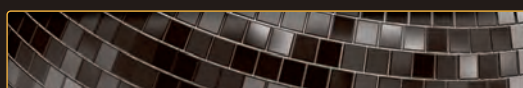



RainCover 45cm

71315 Sleeve not included.

The Showtec RainCover is the ideal and cost-effective solution to protect your valuable fixtures during outdoor events. More and more events and festivals are outdoor. However there are not many solutions to protect your equipment during outdoor use.

The Showtec RainCover is an easy and very effective solution to this problem. It contains a strong 45cm aluminum base which is equipped with 2 trigger clamps and a strong safety cable. Inside the RainCover, a strong 50mm tube is mounted in order to allow you to easily rig your fixture into the RainCover.

The RainCover can be equipped with a 40cm straight transparent sleeve.

Technical information:

Outer diameter:	45cm
Inner diameter:	40cm
Length of mounting bar:	34cm
Cover height:	40cm
Cable outputs:	2
Weight:	4 Kg
Load:	50 Kg max
Housing color:	Black

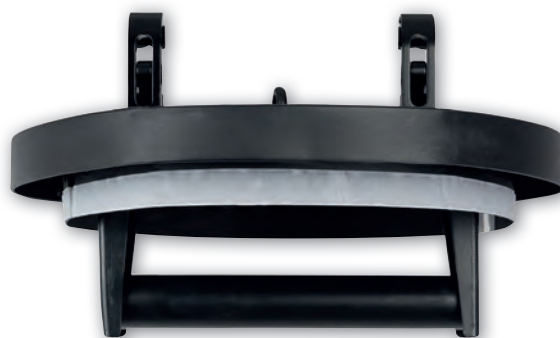

Separate sleeve for RainCover 45cm

71316 40cm

Technical information:

Height:	40cm
Top diameter:	40cm
Bottom diameter:	41cm
Mounting:	by Velcro

RainCover 60cm

71310 Sleeve not included.

The Showtec RainCover is the ideal and cost-effective solution to protect your valuable fixtures during outdoor events. More and more events and festivals are outdoor. However there are not many solutions to protect your equipment during outdoor use.

The Showtec RainCover is an easy and very effective solution to this problem. It contains a strong 60cm aluminum base which is equipped with 2 trigger clamps and a strong safety cable. Inside the RainCover, a strong 50mm tube is mounted in order to allow you to easily rig your fixture into the RainCover.

The RainCover can be equipped with a 35cm, 60cm straight transparent sleeve or a 65cm cone shaped transparent sleeve.

Technical information:

Outer diameter:	60cm
Inner diameter:	51cm
Length of mounting bar:	44cm
Cover height:	35, 50, 65cm
Cable outputs:	2
Weight:	5,8 Kg
Load:	50 Kg max
Housing color:	Black



Separate sleeve for RainCover 60cm

Available models:

- 71311** 35cm
- 71312** 50cm
- 71313** 65cm - Cone shape

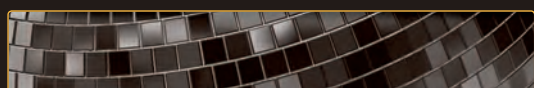

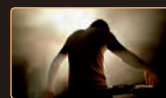

2m Adjustable Crowd Barrier

Available models:

90000 Silver

90001 Black



2m Adjustable Crowd Barrier PRO

Available models:

90002 Silver

90003 Black

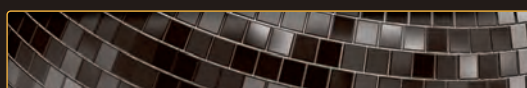

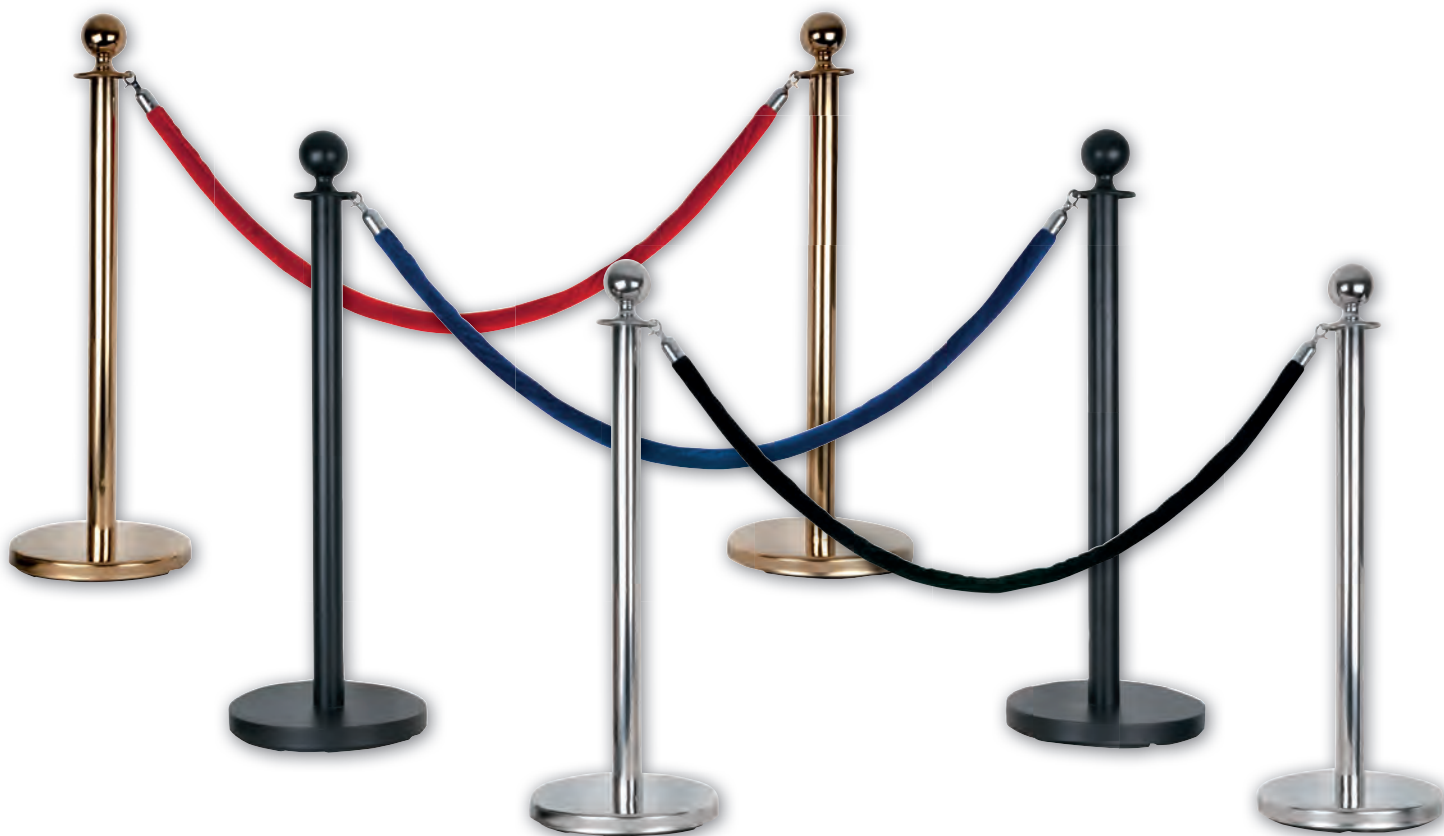
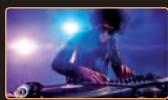

Round Top Cord Pole

Available models:

- 90010** Gold
- 90011** Silver
- 90012** Black



Velvet Rope Gold Hook

Available models:

- 90020** Red
- 90021** Black
- 90022** Blue



Velvet Rope Silver Hook

Available models:

- 90023** Red
- 90024** Black
- 90025** Blue

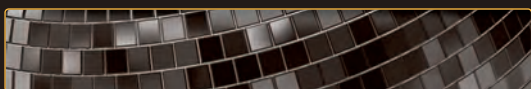

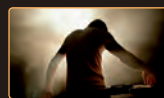

Backdrop Black

Available models:

- 89010** 3 m (W) - 3,5 m (H)
- 89011** 6 m (W) - 3,5 m (H)
- 89020** 3 m (W) - 4,5 m (H)
- 89021** 6 m (W) - 4,5 m (H)
- 89023** 3 m (W) - 6 m (H)
- 890261** 6 m (W) - 6 m (H)
- 89030** 3 m (W) - 9 m (H)
- 89031** 6 m (W) - 9 m (H)



Circle Cloth White

Available models:

- 89043** For 3 m circle
- 89044** For 4 m circle
- 89046** For 6 m circle
- 89048** For 8 m circle

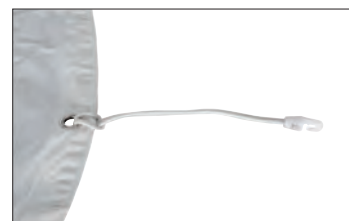

Square cloth white

Especially designed for FQ30/PQ30/GQ30 truss square of 2 x 2 m, this cloth will enhance your lightshow or highlight your projection whenever and wherever you want it to. Fire retardant according to German and french regulations, this cloth comes complete with shockcords all around.

Available models:

- 89060** 1,4 x 1,4 m
- 89061** 2,4 x 2,4 m
- 89062** 3,4 x 3,4 m
- 89063** 4,4 x 4,4 m
- 89064** 5,4 x 5,4 m

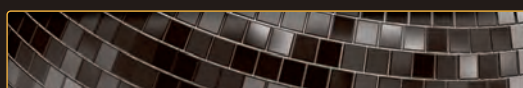



Glamourmolton Backdrop

89121 Black 300 x 600cm

Glamour Molton Curtains offer an extra dynamic effect to your back-drop curtains. During the manufacturing process these curtains are covered with small reflecting mirror particles. When projected by lighting these particles give a spectacular sparkling/twinkling effect.

Available models:

89121 Black 300 x 600cm

89122 Black 300 x 300cm

89123 Black 400 x 300cm



Technical information:

Dimensions:	6m (W) x 3m (H)
Weight:	400 gram/m ²
Mounting:	23 Eyelets
Distance between eyelets:	270mm (center to center)
Including:	23 shock-cords
Safety:	Fire retardant conform DIN 4102B1
Curtain color:	Black

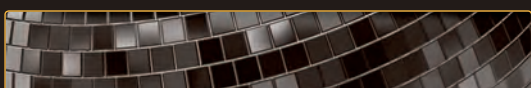

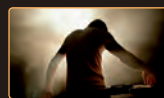

Dekomolton Backdrop

89131 Black 300 x 600cm

Dekomolton backdrops are an attractive and affordable alternative to the standard molton backdrops. Due to the lighter fabric of 160g/m² these backdrops are more lightweight. For normal circumstances these backdrops will do the job. As the fabric is more lighter and therefore also blocks less light we recommend standard (300g/m²) fabric for environments where is more light.

Available models:

89131 Black 300 x 600cm

89132 Black 300 x 300cm

89133 Black 400 x 300cm



Technical information:

Dimensions:	6m (W) x 3m (H)
Weight:	160 gram/m ²
Mounting:	23 Eyelets
Distance between eyelets:	270mm (center to center)
Including:	25 shock-cords
Safety:	Fire retardant conform DIN 4102B1
Curtain color:	Black

Holdon Midi Clip

The patented Holdon® MIDI instant clip-on eyelet and tarp clip is ideal for securing all types of textiles, fabrics, substrates, polythene and other sheet products, hemmed or non-hemmed up to 5 mm thickness. It is ideal for customizing shelters, emergency repairs to covers, shade sails and cloths, backdrops adding new fixing points/guy lines and securing tarpaulins.

Available models:

89092 Black

89093 White



Technical information:

Weight:	20 gr.
Max thickness of fabric:	5 mm
Temperature range:	- 30°C to +100°C
Melting temperature:	+220°C
Dimensions:	70 x 40 x 18,5mm

Holdon® MIDI	
100 kg:	tested on PE tarp with hem and cord
75 kg:	tested on folded PE tarp.

Shockcord

Available models:

89090 black 25cm

89091 white 25cm



Velcro loop, 2cm wide roll sew on

Available models:

89100 Black, 100m

Velcro hook, 2cm wide roll

Available models:

89101 25m

Dekomolton

Available models:

89200 3 m (W), roll 50 m, White

89201 3 m (W), roll 60 m, Light Grey

89208 3 m (W), roll 60 m, Black

89202 3 m (W), roll 60 m, Dark Grey

89203 3 m (W), roll 60 m, Deep Blue

89204 3 m (W), roll 60 m, Navy Blue

89206 3 m (W), roll 60 m, Red



Deko Flanel

Available models:

89211 1,3m(W), roll 60 m, White, 160 gr/m²

89212 1,3m(W), roll 60 m, Black, 160 gr/m²



Holdon Mini Clip

The patented Holdon® MINI instant clip-on eyelet is a reusable fastener designed especially for thinner flexible fabrics e.g. banner, mesh and sign material used as a banner clip or on camping mats, tents, netting, gardening and horticulture applications as well as various stage/events usage fields. The Holdon® MINI provides an easier, neater and faster alternative to traditional eyeleting, applied by hand and instantly on site.

Available models:

89094 Black

89098 White



Technical information:

Dimensions (LxWxH):	40 x 35 x 10 mm
Weight:	12,5 gr.
Max thickness of fabric:	1,5 mm
Temperature range:	- 30°C to +100°C
Melting temperature:	+220°C

Rapido - Curtainclamp

Available models:

89097 Black

89096 White



Skirt for Stage-elements

Available models:

89087 6 m (W) - 20 cm (H), Black unpleated

89088 6 m (W) - 40 cm (H), Black unpleated

89051 6 m (W) - 60 cm (H), Black unpleated

89089 6 m (W) - 80 cm (H), Black unpleated

89050 6 m (W) - 1 m (H), Black unpleated

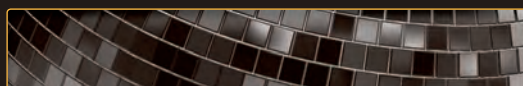



GripponTube Curtain clamp

89105

The Showtec GripponTube curtain clamp: the best and fastest solution for the attachment and operation of stage drapes and curtains.

These clamps allow you to fix and remove drapery to, and from, any truss or fly-bar with a diameter ranging from 32 to 51mm; fast and hassle free. Just simply click the GripponTube to the trusses or bars for a secure hold of your curtains and use the 'two-fingers pull' for a quick release.

Even a Kabuki drape effect is no problem for the GripponTube clamp. Simply attach a rope to the first hole on your side, then pass it through all the following holes (please ensure that enough rope is left to operate the system!) Now just pull the rope and all Grippons will loosen one by one.

The GripponTube curtain clamp has been designed for use with eyelet-finished drapery. In case a curtain does not have eyelets, the Showtec Holdon Clips can be used instead.

Technical information:

Clamp range:	32 – 51mm
Dimensions:	79 x 197 x 16 mm
SWL:	20 Kg
Weight:	64 gr



Grippon Step Kabuki Cord

89107 6m with 24 hooks

The Grippon Step Kabuki Cord is the ideal method for a Step Kabuki effect without the need of special effect machines controllers or programming. The cord is equipped with snap hooks at every 250mm and equipped with a 5m operation cord. When the operator pulls the cord to release the first snap hook, it will automatically release all following hooks in a perfect aligned timing. An additional couple cord is included to combine multiple step kabuki cords and extend to the desired length. Besides the step kabuki is ideal for product releases as drop effect it also is an ideal way to quickly dismount your backdrop with only one handling.

Technical information:

Operation length:	6m
Pull length:	5m
Cord:	Black, 8mm
Snap hook distance:	250mm



GripponBase Curtain hook

89106

Technical information:

Hook Diameter:	15mm
Hook Opening:	10mm
Dimensions:	33 x 112 x 16 mm
Weight:	28 gr





Stretch Shape Triangle

Available models:

- 89145** 125cm x 125cm, White
- 89146** 185cm x 125cm, White
- 89147** 250cm x 125cm, White
- 89150** 250cm x 250cm - White
- 89148** 375cm x 250cm, White
- 89149** 500cm x 250cm, White

The Showtec Stretch Shape Triangle is 125 x 125cm but due to its stretch it can be applied in a frame or truss with a maximum length of 175cm x 175cm. The Showtec stretch shape triangle is ideal to combine with LED fixtures for decorative purposes on stage, in pubs clubs or any public area where you like to create an high class ambiance. The Showtec Stretch Shape Triangle is permanently fire retardant and can be used outdoor and washed without problems.

Technical information:

Dimensions:	1250 x 1250mm
Safety:	Fire retardant FR DIN4102-B1
Washing instruction:	30°



Stretch Shape Square

Available models:

- 89152** 125cm x 125cm, White
- 89153** 185cm x 125cm, White
- 89154** 250cm x 125cm, White
- 89151** 250cm x 250cm - White
- 89155** 375cm x 250cm, White
- 89156** 500cm x 250cm, White

The Showtec Stretch Shape Square is 250 x 250cm but due to its stretch it can be applied in a frame or truss with a maximum length of 300cm x 300cm. The Showtec Stretch Shape Square is ideal to combine with LED fixtures for decorative purposes on stage, in pubs clubs or any public area where you like to create an high class ambiance. The Showtec Stretch Shape Square is permanently fire retardant and can be used outdoor and washed without problems.

Technical information:

Dimensions:	1250 x 1250mm
Safety:	Fire retardant FR DIN4102-B1
Washing instruction:	30°

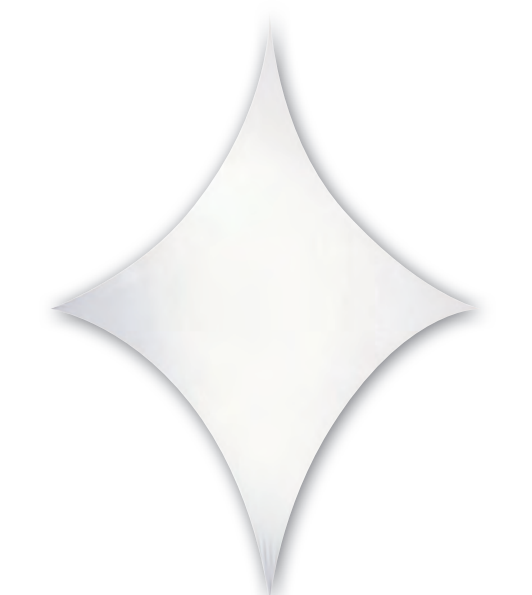

Stretch Shape Diamond

Available models:

- 89170** 125cm x 125cm, White
- 89171** 185cm x 125cm, White
- 89172** 250cm x 125cm, White
- 89173** 250cm x 250cm, White
- 89174** 375cm x 250cm, White
- 89175** 500cm x 250cm, White

The Showtec Stretch Shape Diamond is 125 x 125cm but due to its stretch it can be applied in a frame or truss with a maximum length of 175cm x 175cm. The Showtec Stretch Shape Diamond is ideal to combine with LED fixtures for decorative purposes on stage, in pubs clubs or any public area where you like to create an high class ambiance. The Showtec Stretch Shape Diamond is permanently fire retardant and can be used outdoor and washed without problems.

Technical information:

Dimensions:	1250 x 1250mm
Safety:	Fire retardant FR DIN4102-B1
Washing instruction:	30°

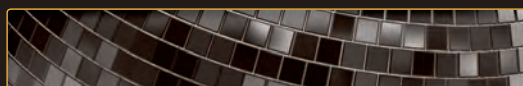



Truss Stretch Cover, White

89220 100 cm

Technical information:

Color: White
Material: Trevira CS + Elasthan FR
Weight: 200g/m²
Standard: DIN4102-B1
Dimensions: 325 (dia) x 1000mm

89221 200 cm

Technical information:

Color: White
Material: Trevira CS + Elasthan FR
Weight: 200g/m²
Standard: DIN4102-B1
Dimensions: 325 (dia) x 2000mm

89222 300 cm

Technical information:

Color: White
Material: Trevira CS + Elasthan FR
Weight: 200g/m²
Standard: DIN4102-B1
Dimensions: 325 (dia) x 3000mm

89223 30 mtr roll

Technical information:

Color: White
Material: Trevira CS + Elasthan FR
Weight: 200g/m²
Standard: DIN4102-B1
Dimensions: 325 (dia) x 30.000mm



Truss Stretch Cover, Black

89230 100 cm

Technical information:

Color: Black
Material: Trevira CS + Elasthan FR
Weight: 200g/m²
Standard: DIN4102-B1
Dimensions: 325 (dia) x 1000mm

89231 200 cm

Technical information:

Color: Black
Material: Trevira CS + Elasthan FR
Weight: 200g/m²
Standard: DIN4102-B1
Dimensions: 325 (dia) x 2000mm

89232 300 cm

Technical information:

Color: Black
Material: Trevira CS + Elasthan FR
Weight: 200g/m²
Standard: DIN4102-B1
Dimensions: 325 (dia) x 3000mm

89233 30 mtr roll

Technical information:

Color: Black
Material: Trevira CS + Elasthan FR
Weight: 200g/m²
Standard: DIN4102-B1
Dimensions: 325 (dia) x 30.000mm

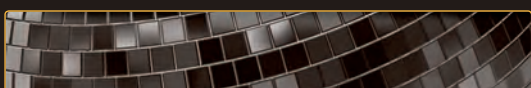
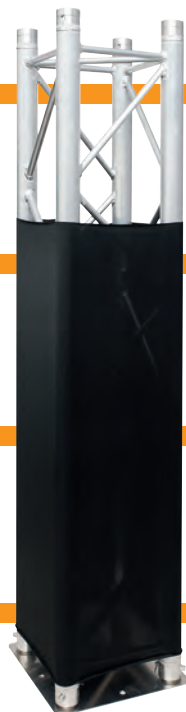

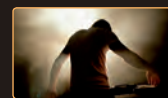

Showtec SET Frames, communicate your images in aluminium frames in any size or way. Showtec SET Frames are a versatile and flexible system made out of connectable aluminium profiles on which any desired fabric can be fastened. The SET Frames unique and easy fastenings allow seamless spanning and infinite changing of fabrics. The system is not limited to a single-sided solution. The frame can be expanded to any shape and/or size, allowing the fabrics to be fastened double-sided or multiple-sided.

The fabrics that you span in the Showtec SET Frames have synthetic cords on all sides, which makes it easy and convenient to span them into the SET Frames. The fabric stretches so that any folds or wrinkles disappear and you get a wrinkle free look.

Showtec does not provide the fabrics. However most online-printing company's offer these printed fabric with welded sheath which allows you to choose your own fabric printing company.

SET Frame Set- Double Sided Profile

Available models:

89630 240(h) x 100(b)cm - Excluding clothing

89631 240(h) x 200(b) cm - Excluding clothing

89632 240(h) x 300(b) cm - Excluding clothing

SET Frame Set - Cube

Available models:

89690 50x50x50cm - Excluding fabrics

89691 100x100x100cm - Excluding fabrics

Double Sided Profile - Length 5m

89640



Single sided profile - Length 5m

89641



Cube Profile - Length 5m

89642



2 way support profile - Length 5m

89650

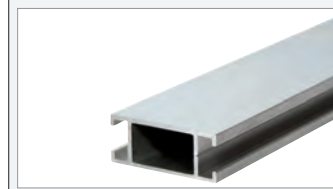

Tube Connector - 50mm

89651



Connection Strip

89660



Hook Connection Strip 3-way

89661



Steel Angle 90 degrees

89662



Hanging Bracket

89665



Easy Clamp for Support Profile

89667



Baseplate 45 x 8 cm

89670



U-Torque bracket for support profile

89666

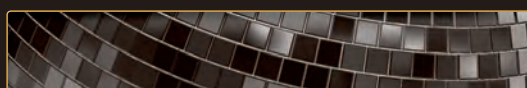
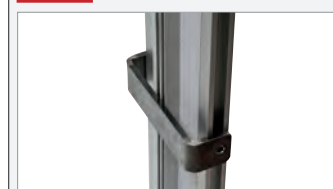

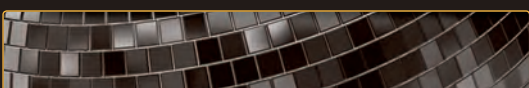

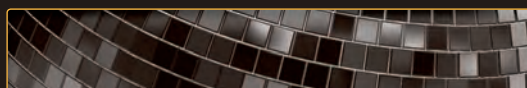



Pipe and Drape

You can rent and buy all sorts of Pipes & Drapes systems, but there is no system as versatile and easy to use as Showtec Pipes & Drapes. As a result of pure innovations, our Pipes & Drapes system is far easier to move around than any other system in the market. It is also very decorative. All that makes it the no. 1 choice for theatres, events, business premises, exhibitions and many more.

Revolutionary 4-way connector system

If you have used a Pipes & Drapes system before, you probably know what the shortcomings are: for example, telescopic drape support that detach, irregular hanging curtains or clumsy mounting.

The revolutionary and patented 4-way connector with its autolock system makes these occurrences a thing of the past. This system guarantees solid connections of uprights and drape supports while they can still be adjusted to every conceivable direction. Showtec Pipes & Drapes goes even further. Another advantage is that the four openings of the connectors have a universal size of 16 mm. That gives you room for mounting a camera, speaker or lamp. Using an adapter, you can also link the Showtec 4-way connector seamlessly to all Pipes & Drapes systems with round uprights.

Additional advantages

You will discover additional advantages when you use Showtec Pipes & Drapes. Our telescopic uprights made of reinforced aluminum can be assembled up to 6 meters without the need for ladders, and their locking heads guarantee an easy and robust connection. In addition, our baseplates with rounded-off corners are reinforced to bear extra weight.

The reinforced drape supports can bear a weight of 25 kg and they can be adjusted to up to 3 meters in length. The Velcro system guarantees that the curtains are hanging even and straight.

Curtains

All curtains of the Showtec P&D range are made of permanent flame retardant fabrics meeting the German standard DIN 4102-B1. Curtains can be washed while they keep the flame retardancy.

Showtec has a large range of different cloths that can be used for the Pipe and Drape systems. Each type of cloth has its own specifications and application which are explained in the below overview.

Medium Gloss Satin.

Medium Gloss Satin is a lightweight fabric. Its weight is 165 gram/m². Due to the lightweight it is easy to handle and more cost effective. The curtains have a bit glossy out looking. Medium Gloss Satin curtains can be washed and are flame retardant

according DIN 4102-B1 (IFR). They are made of 100% PES FR. Because of the light weight fabric it will not block light for 100% for these kind of applications you can use the Dimout series.

Molton CS

Molton CS is the standard for stage clothing and is made of the same fabric as backdrops. Molton CS is heavy with a 300 gram/m² weight. It has a matt finishing and therefore absorbs most of the light. Due to its higher density it also blocks light much better than the Medium Gloss Satin.

Molton CS curtains are washable and are flame retardant according DIN 4102-B1 (IFR). They are made of 100% PES FR.

Dimout

Dimout fabrics are shiny fabrics with a weight of 260 gram/m². They are ideal for decorative applications and available in a wide selection of colours. Dimout curtains are special designed to block light and can be used e.g. in front of windows.

Dimout curtains can be washed and are flame retardant according DIN 4102-B1 (IFR). They are made of 100% PES FR.

String Curtain

String Curtains are very suitable for decorative effects. They have a high transparency and are ideal to be illuminated to create stylish and impressive effects. String curtains are washable and are flame retardant according DIN 4102-B1 (IFR). They are made of 100% PES FR.

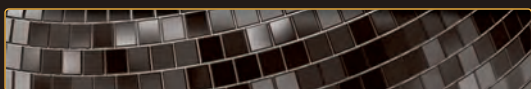



Baseplate

- 89300** 350(l) x 300(w)mm - 4Kg, Black (powder coated)
- 89301** 450(l) x 450(w)mm - 8Kg, Black (powder coated)
- 89302** 600(l) x 600(w)mm - 14Kg, Black (powder coated)
- 89303** 350(l) x 300(w)mm - 4Kg, White (powder coated)
- 89304** 450(l) x 450(w)mm - 8Kg, White (powder coated)
- 89305** 600(l) x 600(w)mm - 14Kg, White (powder coated)



Baseplate Cover

- 89315** 450x450mm White
- 89316** 600x600mm White



Baseplate pin

- 89310** 100(h)mm, Orange
- 89311** 200(h)mm, Orange
- 89312** 400(h)mm, Orange

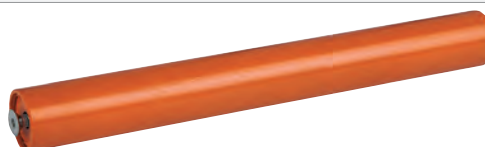

Fixed upright

- 89320** 120(h)cm, Black (powder coated)



Telescopic upright 2-way

- 89326** 120(h)-->180(h)cm, White
- 89327** 120(h)-->180(h)cm, Black
- 89329** 180(h)-->300(h)cm, White
- 89330** 180(h)-->300(h)cm, Black (powder coated)
- 89332** 180(h)-->300(h)cm, Alu (powder coated)

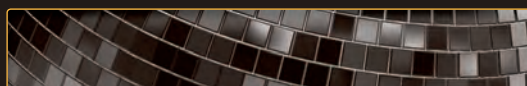



Telescopic upright - 3-way

89331 180(h)-->420(h)cm, Black (powder coated)

89334 180(h)-->420(h)cm, White (powder coated)



Telescopic drape support

89340 90(l)-->120(l)cm, Black (powder coated)

89339 90(l)-->120(l)cm, White (powder coated)

89341 120(l)-->180(l)cm, Black (powder coated)

89346 120(l)-->180(l)cm, White (powder coated)

89342 180(l)-->300(l)cm, Black (powder coated)

89347 180(l)-->300(l)cm, White (powder coated)



4-way connector replacement

89543 35 (dia)mm, Black

89549 35 (dia)mm, White

89542 40,6 (dia)mm, Black

89548 40,6 (dia)mm, White

89551 45,7 (dia)mm, Black

89550 45,7 (dia)mm, White

89540 50,8 (dia)mm, Black

89547 50,8 (dia)mm, White



Innovative Systems (round) drape support adapter kit

89383 31,0(dia)mm(int.) / 36,0(dia)mm(ext.), Black



Rotary knob

89350 M10x12 (drape support), White

89351 M10x12 (drape support), Black

89352 M10x20 (upright), White

89353 M10x20 (upright), Black



T-Bar 60cm

89391 Black



Single spigot for pipe & drape

89384



4 Point Connector

89390



Angled bracket for 4-way connector

89512 Black (powder coated)



Flex adapter for 4-way connector

89533 Black (powder coated)



Angled bracket with 4-way con.

89514 & 50mm half coupler

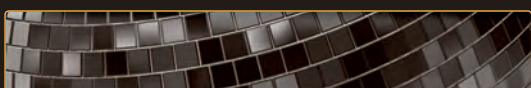



Rope for bollard

Available models:

89516B Black

89516R Red

89516U Blue

Technical information:

Rope length: 1,45m
Rope diameter: 40mm

Ropeholder for upright

89515



Wardrobe Strip

89518 25cm, 8 hooks

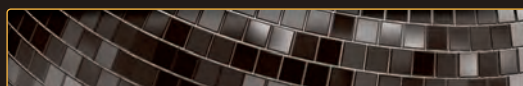

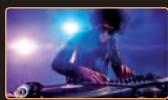

Pipe and Drape Transport Trolley

Available models:

89610

Technical information:

The trolley can contain:
14 baseplates 45x45cm
14 baseplate pins 200mm
14 uprights (2- either 3-way)
12 drape-supports
12 curtains.
Size: 2045 x 790 x 770 mm



Pipe & Drape Trolley for 45 & 60cm Baseplates

Available models:

89611

Technical information:

The trolley can contain:
14 baseplates 45x45cm or 10 baseplates 60x60cm
14 baseplate pins 200mm or 400mm
14 uprights (2- either 3-way)
12 drape-supports
12 curtains.
Size: 2050 x 790 x 910 mm

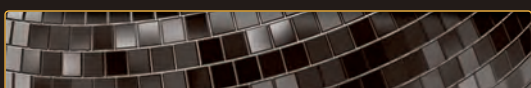



P&D Curtain - Medium Gloss Satin

Available models:

- 89400** Unpleated, 280(w) x 120(h)cm, 165 Gram/M2, White
- 89401** Unpleated, 280(w) x 120(h)cm, 165 Gram/M2, Black
- 89414** Pleated, 300(w) x 120(h)cm, 165 Gram/M2, White
- 89415** Pleated, 300(w) x 120(h)cm, 165 Gram/M2, Black
- 89418** Pleated, 300(w) x 250(h)cm, 165 Gram/M2, White
- 89419** Pleated, 300(w) x 250(h)cm, 165 Gram/M2, Black
- 89410** Pleated, 300(w) x 300(h)cm, 165 Gram/M2, White
- 89411** Pleated, 300(w) x 300(h)cm, 165 Gram/M2, Black
- 89412** Pleated, 300(w) x 400(h)cm, 165 Gram/M2, White
- 89413** Pleated, 300(w) x 400(h)cm, 165 Gram/M2, Black



P&D Curtain - Molton CS

Available models:

- 89431** Pleated, 300(w) x 120(h)cm, 300 Gram/M2, Black
- 89432** Pleated, 300(w) x 250(h)cm, 300 Gram/M2, Black
- 89433** Pleated, 300(w) x 300(h)cm, 300 Gram/M2, Black
- 89434** Pleated, 300(w) x 400(h)cm, 320 Gram/M2, Black

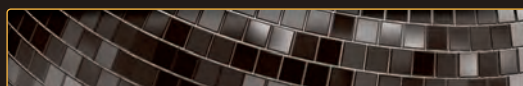



P&D curtain - Dimout

Available models:

- 89440** Pleated, 300(w) x 300(h)cm, 260 Gram/M2, White
- 89441** Pleated, 300(w) x 300(h)cm, 260 Gram/M2, Black
- 89442** Pleated, 300(w) x 300(h)cm 260 Gram/M2, Yellow
- 89443** Pleated, 300(w) x 300(h)cm 260 Gram/M2, Red
- 89444** Pleated, 300(w) x 300(h)cm 260 Gram/M2, Blue
- 89445** Pleated, 300(w) x 300(h)cm 260 Gram/M2, Brown
- 89446** Pleated, 300(w) x 300(h)cm 260 Gram/M2, Light grey
- 89447** Pleated, 300(w) x 300(h)cm 260 Gram/M2, Dark grey
- 89448** Pleated, 300(w) x 400(h)cm 260 Gram/M2, White
- 89449** Pleated, 300(w) x 400(h)cm 260 Gram/M2, Black
- 89450** Pleated, 300(w) x 400(h)cm 260 Gram/M2, Yellow
- 89451** Pleated, 300(w) x 400(h)cm 260 Gram/M2, Red
- 89452** Pleated, 300(w) x 400(h)cm 260 Gram/M2, Blue
- 89453** Pleated, 300(w) x 400(h)cm 260 Gram/M2, Brown
- 89454** Pleated, 300(w) x 400(h)cm 260 Gram/M2, Light grey
- 89455** Pleated, 300(w) x 400(h)cm 260 Gram/M2, Dark grey



White



Black



Yellow



Red



Blue



Brown



Light Grey



Dark Grey



Bag - Soft nylon

Available models:

- 89392** 150(l) x 16(w) x 35(h)cm, Black, max load 25Kg
- 89393** 185(l) x 16(w) x 35(h)cm, Black, max load 25Kg
- 89394** 210(l) x 16(w) x 35(h)cm, Black, max load 25Kg
- 89395** 250(l) x 16(w) x 35(h)cm, Black, max load 25Kg

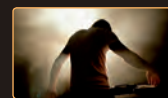

**SPECIAL FEATURES:**

- Stagedecorations
- Projection surface
- Light deffusing curtain
- Velcro mounting
- P&D compatible

The Showtec String Curtain is a 100% Polyester curtain. It can be easily mounted by the attached 25 mm soft velcro strap. Because of the Velcro it also is compatible with showtec pipe and drape system. They are available in 3, 4, 5, or 6m lengths and 3 colors, white, grey and black. The width is standard 3m. The String curtain can be cut at the preferred lenght using a household scissor without unraveling the strings.

All String curtains of are made of permanent flame retardant fabrics meeting the German standard DIN 4102-B1. Curtains can be washed while they keep the flame retardancy.

String Curtain 3m Width**Available models:**

- 89160** 3m Length, White
- 89161** 3m Length, Grey
- 89162** 3m Length, Black

Technical information:

Material: 100% Polyester
FR: Inherently flame retardant
Width: 300 cm
Length: 300cm
Weight: 220 gr/m2
Velcro: loop side 25mm

String Curtain 3m Width**Available models:**

- 89163** 4m Length, White
- 89164** 4m Length, Grey
- 89165** 4m Length, Black

Technical information:

Material: 100% Polyester
FR: Inherently flame retardant
Width: 300 cm
Length: 400cm
Weight: 220 gr/m2
Velcro: loop side 25mm

String Curtain 3m Width**Available models:**

- 89166** 6m Length, White
- 89167** 6m Length, Grey
- 89168** 6m Length, Black

Technical information:

Material: 100% Polyester
FR: Inherently flame retardant
Width: 300 cm
Length: 600cm
Weight: 220 gr/m2
Velcro: loop side 25mm

Eurotrack - Rail - 200(l)cm

- 89500** Black (powder coated)

**Eurotrack - Corner 90 degree - Black**

- 89505** R=1000mm - stop 200mm
- 89506** R=500mm

**Eurotrack - Ceiling mount (loose part)**

- 89510** Black (powder coated)

**Eurotrack - Universal mounting bracket**

- 89511** Black (powder coated)

**Eurotrack - Connection strip**

- 89513** Black (powder coated)

**Eurotrack -Wallarm 100mm black**

- 89532**

**Eurotrack - Sliding nut**

- 89529**

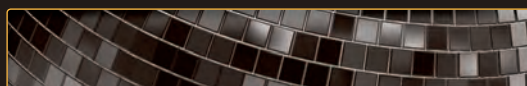



Eurotrack - Runner - 2 wheel

89520 White

89521 Black



Eurotrack - Heavy Duty (HD) Runner

89525 4x4 Wheels -Black



Eurotrack - Return Pulley - Time Wheel - 85mm

89526



Eurotrack - Rope Connector

89536 for Heavy Duty Runner -Black



Eurotrack - Double Wheel Pulley - 85mm - Black

89527



Eurotrack - Floor Pulley - Black

89530



Eurotrack - Ballast Pulley - 90mm - role 35 x 12 mm

89531



Eurotrack - Overlap arm

89522 Black



Eurotrack - End stop

89523 Black



Eurotrack - Ballast Bag - 5 kg - Black

89528



Eurotrack - Cord 8mm

89534 Black 100m on spool

89535 White 100m on spool

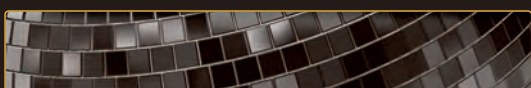
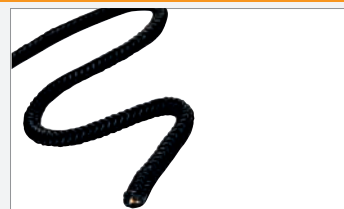

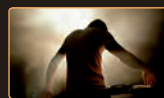

TentClamp

The TentClamp is an ideal solution if you need to rig your showequipment into a structure. The TentClamp will fit to any standard structure. It is equipped with a M10/M12/M14 nuts, on which you can mount a hanging eye or clamp.

Heavy Duty Pipe Clamp

The heavy duty Pipe Clamp is an ideal clamp for rental use and fixed installations. It has a black finishing in order that it is not visible in your truss or ceiling. The knob has an ergonomic design and makes it possible to secure your fixture to the truss without hurting your fingers.

TentClamp

70370

Metal

70370B

Black



Mini Tent Clamp

70390

SWL: 25 kg, Metal

70390B

SWL: 25 kg, Black



Spigot for Multigrip 5/8"/M10

70490

Spigot for Multigrip M10 x 25

70491

Pipe clamps

Heavy Duty Pipe Clamp

75008S

SWL: 30 Kg, Silver

75008B

SWL: 30 Kg, Black

70109S

SWL: 35 kg, Silver

70109B

SWL: 35 kg, Black



Pipe Clamp long with protection

70099

Pipe Clamp 32 mm

70121

SWL: 20 kg



Universal PCV Pipe Clamp 1", 1,5" and 2" (50mm)

70114

SWL: 30 kg



Slide Complete

70381

Separate slide part

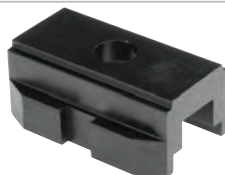
70382

Pipe clamps PRO

50 mm Compact Half Coupler

75002B

SWL: 150 Kg, Aluminum, Black

75002

SWL: 150 Kg, Aluminum, Silver



50 mm Half Coupler

75003

SWL: 300 Kg, Aluminum, Silver

75003B

SWL: 300 Kg, Aluminum, Black



50mm SlimLine Half Coupler

75001S

SWL: 100 kg, Metal

75001B

SWL: 100 Kg, Black

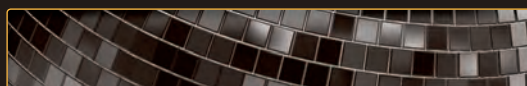



50 mm Compact Half Coupler

70365

SWL: 50 kg, Metal

70365B

SWL: 50kg, Black



50 mm Swivel Coupler

70353

SWL: 500 kg



50 mm Compact Swivel Coupler

75004

SWL: 300 Kg, Aluminum, Silver

75004B

SWL: 300 Kg, Aluminum, Black



50 mm Swivel Coupler

75005

SWL: 500 Kg, Aluminum, Silver

75005B

SWL: 500 Kg, Aluminum, Black

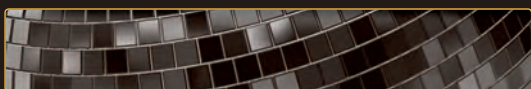

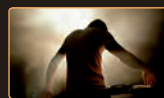

50 mm Quick Coupler

75006SWL: 100 Kg,
Aluminum, Silver**75006B**SWL: 100 Kg,
Aluminum, Black

50 mm Quick coupler

70359

SWL: 150 kg, Metal

70359B

SWL: 150 kg, Black



50 mm Q-Trigger Coupler

75007S

SWL: 100 Kg, Aluminum

75007B

SWL: 100 Kg, Black



Arm Coupler 500 mm

70373

50 mm Universal Moving Head Clamp

70368 SWL: 75 kg

32 mm Half Coupler

70360 SWL: 100 kg

32 mm Compact Half Coupler

75000SSWL: 50 Kg,
Aluminum, Silver**75000B**SWL: 50 Kg,
Aluminium, Black

Standmount incl. TV spigot

70495

Trussmount with lifting eye

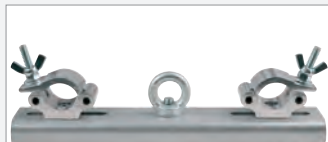
70496

Half Coupler 100kg

75050

Silver, for 32mm tube

75051

Black, for 32mm tube

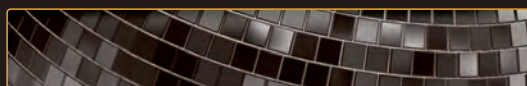



Half Coupler 500kg

75060

Silver,
for 50mm tube

75061

Black,
for 50mm tube



Half Coupler 300kg

75062

Silver,
for 50mm tube

75063

Black,
for 50mm tube

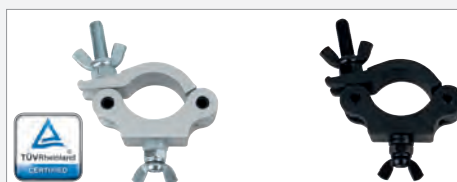

Half Coupler + Eye 340 kg

75070

Silver, for 50mm
tube

75071

Black, for 50mm
tube



Compact Coupler 75kg

75080

Silver,
for 50mm tube

75081

Black,
for 50mm tube

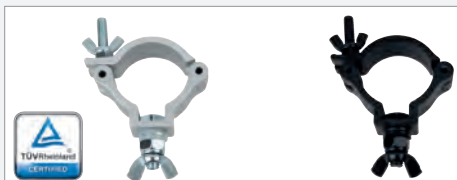

Half Coupler + Eye 230 kg

75072

Silver, Slimline for
50mm tube

75073

Black, Slimline
for 50mm tube



Swivel Coupler 500kg

75090

Silver,
for 50mm tube

75091

Black,
for 50mm tube



Swivel Coupler 300kg

75092

Silver, Slimline
for 50mm tube

75093

Black, Slimline
for 50mm tube



Fast Coupler 150kg

75100

Silver, Slimline
for 50mm tube

75101

Black, Slimline
for 50mm tube



Quick Coupler 150kg

75110

Silver, Slimline
for 50mm tube

75111

Black, Slimline
for 50mm tube

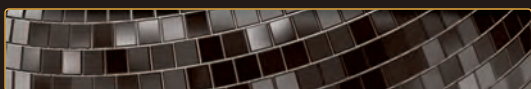

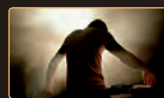

Doughty Clamps

Space Saver

70394



50 mm Half Coupler

70301 SWL: 500 kg, Silver



50 mm Half Coupler

70308 SWL: 500 kg



50 mm Half Coupler

70302 SWL: 750 kg



50 mm Half Coupler with Lifting Eye

70303 SWL: 340 kg



50 mm Swivel Coupler

70305 SWL: 500 kg



50 mm Swivel Coupler

70306 SWL: 750 kg



50 mm Half Coupler/spigot 29 mm

70304



50 mm Half Coupler with Lifting Eye

70307 SWL: 340 kg



32 mm Half Coupler

70311 SWL: 100 kg



32 mm Half Coupler with Lifting Eye

70312 SWL: 100 kg



Mini pipe Clamp long

70321 for 32 mm Tube



Trigger Clamp

70322 for 50 mm Tube 200 kg



Standmount for 50 mm Tube

70324
Adjustable 200 - 400 mm, Black

70324S
Adjustable 200 - 400 mm, Silver



Claw Clamp

70323 for 51 mm Tube, 47mm plug



Standadapter for Spigot 29 mm

70325 Adapter for general purpose



Standmount

70326 for Step Truss 50 mm tube



Hook Clamp Universal Heavy

70328



Twenty Clamp 28 mm

70332 SWL: 20 kg, TUV certification



Quicktrigger Slimline basic

70315
Black

70315S
Silver

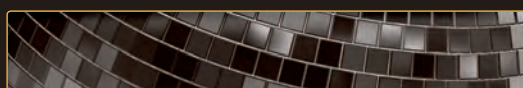
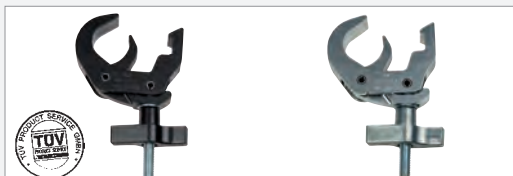

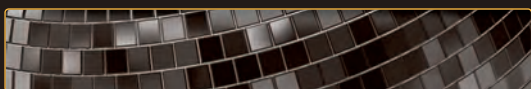

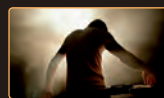

Safety Cables

Flying high with safety-cables:

Parcans, speakers, moving heads, mirrorballs, trussing, brackets, projectors, flatscreen monitors, all different products with one thing in common. As soon as they are being used, either static or as moving effect, in elevated positions or over people or crowd you are required to use an independent secondary safety-device according to BGV-C1 and VGB regulations to ensure the safety of the visitors of your venue. Safety-cables need to be used in all these cases to secure your gear and to make sure that, in case of emergency, the secured static equipment does not fall more than 20 cm or, with moving equipment, no more than 5 cm to prevent the impulse

forces from becoming too high. Just as important as the safety-cable itself are the chainlinks, carabine-hooks or catbiners because the whole is as strong as its weakest component. That is why our safety-cables are also equipped with certified connectors to guarantee a safe use as long as the cable and the link are handled according to its specifications. Safety-cables can be used single or double stranded to carry and secure their specified load. Please check the specs with each cable to find the cable which matches perfectly to your needs.

One point of attention: safety-cables are meant to secure your gear and not to be used for hoisting equipment. You can use our well-equipped Lodestar-range for this purpose.

Safety Cable Light Duty, 50 cm

70110 2/3 mm, with black PVC coating, Not Certified

Length: 50 cm
Certified: No
Diameter: 2/3 mm
Incl.: Undetachable Carabine hook
Finish: with black PVC coating, galvanized
WLL: 50 kg
Safetyfactor: 5:1

Number of strands
x number of wires: 6x7+TK
Tensile grade: 1770N/mm²



Safety Cable Heavy Duty, 75 cm

70111 3/4 mm, with black PVC coating, Not Certified

Length: 75 cm
Certified: No
Diameter: 3/4 mm
Incl.: Undetachable Carabine hook
Finish: with black PVC coating, galvanized
WLL: 100 kg
Safetyfactor: 5:1

Number of strands
x number of wires: 6x7+TK
Tensile grade: 1770N/mm²



Safety Cable 50 cm

70140 Ø 4 mm

Length: 50 cm
Diameter: 4 mm
Incl.: Undetachable Carabine hook
Finish: galvanized
SWL: 40 Kg
Safetyfactor: 5:1

Number of strands
x number of wires: 6x19+TK
Tensile grade: 1770N/mm²



Safety Cable 50 cm

70147 Ø 4 mm with safety ring

Length: 50 cm
Diameter: 4 mm
Incl.: Undetachable Carabine hook
Finish: galvanized
SWL: 80 Kg
Safetyfactor: 5:1

Number of strands
x number of wires: 6x19+TK
Tensile grade: 1770N/mm²



Safety Cable 75 cm

70141 Ø 6 mm

Length: 75 cm
Diameter: 6 mm
Incl.: Undetachable Carabine hook
Finish: galvanized
SWL: 80 Kg
Safetyfactor: 5:1

Number of strands
x number of wires: 6x19+TK
Tensile grade: 1770N/mm²



Safety Cable 75 cm

70152 Ø 6 mm with safety ring

Length: 75 cm
Diameter: 6 mm
Incl.: Undetachable Carabine hook
Finish: galvanized
SWL: 150 Kg
Safetyfactor: 5:1

Number of strands
x number of wires: 6x19+TK
Tensile grade: 1770N/mm²



Safety Cable BGV-C1, 60 cm

70170 3 mm, Certified

Length: 60 cm
Certified: BGV-C1
Diameter: 3 mm
Incl.: Safety sockets
Marked: DIN56926/140
Acc.: Undetachable Chainlink
Finish: galvanized
Single stranded: max. 5 kg
Double stranded: max. 10 kg



Safety Cable BGV-C1, 60 cm

70159 5 mm, Certified

Length: 60 cm
Certified: BGV-C1
Diameter: 5 mm
Incl.: Safety sockets
Marked: 200 kg IW
Acc.: Undetachable Catbinder
Finish: galvanized
Single stranded: 10-20 kg
Double stranded: 30-45 kg

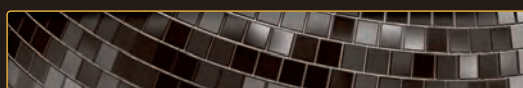



Safety Cables

Safety Cable BGV-C1, 100 cm

70169 5 mm, Certified

Length: 100 cm
Certified: BGV-C1
Diameter: 5 mm
Incl.: Safety sockets
Marked: 200 kg IW
Acc.: Undetachable Catbinder 90x8
Finish: galvanized
Single stranded: 10-20 kg
Double stranded: 30-45 kg



Safety Cable BGV-C1, 100 cm

70167 6 mm, Certified

Length: 100 cm
Certified: BGV-C1
Diameter: 6 mm
Incl.: Safety sockets
Acc.: Undetachable Catbinder
Finish: galvanized
SWL Single stranded: 30 kg
SWL Double stranded: 60 kg



Safety Cable BGV-C1, 100 cm

70168 8 mm, Certified

Length: 100 cm
Certified: BGV-C1
Diameter: 8 mm
Incl.: Safety sockets
Marked: DIN56926/550
Acc.: 10 mm chainlink
Finish: galvanized
Single stranded: max. 295 kg



Saveking 3mm

70450 0,6mtr Chainlink, max. 20kg BGV-C1, Natural

70451 0,6mtr Chainlink, max. 20kg BGV-C1, Black

Cable Diameter: 3 mm
Length: 60 cm
Max. Load: 20 kg



Saveking 3mm

70452 1,0mtr Chainlink, max. 20kg BGV-C1, Natural

70453 1,0mtr Chainlink, max. 20kg BGV-C1, Black

Cable Diameter: 3 mm
Length: 100 cm
Max. Load: 20 kg

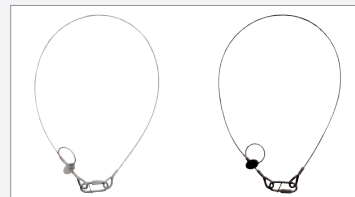

Saveking 4mm

70454 0,6mtr Chainlink, max. 40kg BGV-C1, Natural

70456 0,6mtr Chainlink, max. 40kg BGV-C1, Black

Cable Diameter: 4 mm
Length: 60 cm
Max. Load: 40 kg



Saveking 4mm

70457 1,0mtr Chainlink, max. 40kg BGV-C1, Natural

Cable Diameter: 4 mm
Length: 100 cm
Max. Load: 40 kg

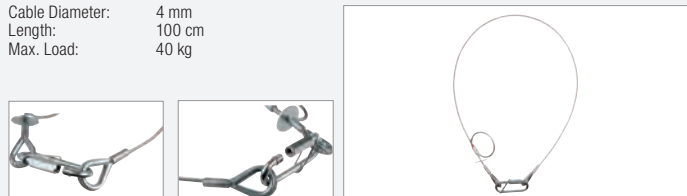

Saveking 5mm

70459 0,6mtr Chainlink, max. 60kg BGV-C1, Natural

70460 0,6mtr Chainlink, max. 60kg BGV-C1, Black

Cable Diameter: 5 mm
Length: 60 cm
Max. Load: 60 kg



Saveking 5mm

70461 1,0mtr Chainlink, max. 60kg BGV-C1, Natural

70462 1,0mtr Chainlink, max. 60kg BGV-C1, Black

Cable Diameter: 5 mm
Length: 100 cm
Max. Load: 60 kg

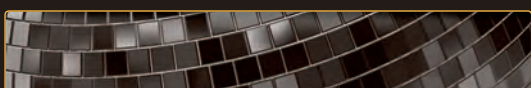

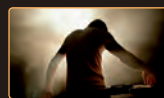

Slings

Showtec provides you with (certified) round-slings for safe lifting and rigging of trusses, speakers, etc. The slings are made of polyester and all of them are black so that they are not visible for the audience. They are available in 1 and 2 ton WLL. Please note that slings have to be certified each year due to the regulations of the EEC.

Sling 1 Ton WLL. Black

Available models

70400	Working Length 1 m
70401	Working Length 1,5m
70402	Working Length 2m
70403	Working Length 3 m



Sling 2 Ton WLL. Black

Available models

70409	Working Length 1 m
70410	Working Length 1,5 m
70411	Working Length 3 m



Steel sling 1000 kg

Available models

70412	1000 kg , 0,5 m Sling with steelwire core, Certified
70413	1000 kg, 1 m Sling with steelwire core, Certified
70414	1000 kg, 1,5 m Sling with steelwire core, Certified

Technical Information

70412	WLL:	1000 (SF 5:1) Stage Rigging Sling with steelwire core
	Bending:	min. bending radius 6.0 mm - max. 175°C
	Length:	0,5 m
70413	WLL:	1000 (SF 5:1) Stage Rigging Sling with steelwire core
	Bending:	min. bending radius 6.0 mm - max. 175°C
	Length:	1 m
70414	WLL:	1000 (SF 5:1) Stage Rigging Sling with steelwire core
	Bending:	min. bending radius 6.0 mm - max. 175°C
	Length:	1,5 m



Steel sling 2000 kg

Available models

70416	1 m Sling with steelwire core, Certified
70417	1,5 m Sling with steelwire core, Certified
70424	2m Sling with steelwire core, Certified

Technical Information

70416	WLL:	2000 (SF 5:1) Stage Rigging Sling with steelwire core
	Bending:	min. bending radius 6.0 mm - max. 175°C
	Length:	1 m
70417	WLL:	2000 (SF 5:1) Stage Rigging Sling with steelwire core
	Bending:	min. bending radius 6.0 mm - max. 175°C
	Length:	1,5 m
70424	WLL:	2000 (SF 5:1) Stage Rigging Sling with steelwire core
	Bending:	min. bending radius 6.0 mm - max. 175°C
	Length:	2,0 m



Steel 1T WLL, Certified

Available models:

70440	10 mm x 1 m, Steel with 6 x 36WS core
70441	10 mm x 2 m, Steel with 6 x 36WS core
70442	10 mm x 3 m, Steel with 6 x 36WS core

PVC/Steel 1T WLL, Certified

Available models:

70440P	10 mm x 1 m, PVC. Steel with 6 x 36WS core
70441P	10 mm x 2 m, PVC. Steel with 6 x 36WS core
70442P	10 mm x 3 m, PVC. Steel with 6 x 36WS core

Steel 2T WLL, Certified

Available models:

70443	14 mm x 1 m, Steel with 6 x 36WS core
70444	14 mm x 2 m, Steel with 6 x 36WS core
70445	14 mm x 3 m, Steel with 6 x 36WS core

PVC/Steel 2T WLL, Certified

Available models:

70443P	14 mm x 1 m, PVC. Steel with 6 x 36WS core
70444P	14 mm x 2 m, PVC. Steel with 6 x 36WS core
70445P	14 mm x 3 m, PVC. Steel with 6 x 36WS core

Technical information:

Art.code	Type	Workload	Diameter	Work-length
70440	Yellow WLL	1000 kg	10 mm	1,0 m
70440P	Yellow WLL	1000 kg	10 mm	1,0 m
70441	Green WLL	1000 kg	10 mm	2,0 m
70441P	Green WLL	1000 kg	10 mm	2,0 m
70442	White WLL	1000 kg	10 mm	3,0 m
70442P	White WLL	1000 kg	10 mm	3,0 m

Technical information:

Art.code	Type	Workload	Diameter	Work-length
70443	Yellow WLL	2000 kg	14 mm	1,0 m
70443P	Yellow WLL	2000 kg	14 mm	1,0 m
70444	Green WLL	2000 kg	14 mm	2,0 m
70444P	Green WLL	2000 kg	14 mm	2,0 m
70445	White WLL	2000 kg	14 mm	3,0 m
70445P	White WLL	2000 kg	14 mm	3,0 m

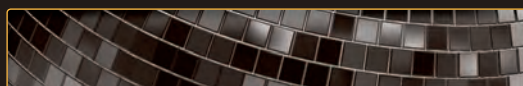



Manual Chain Hoist 250 kg

Available models

70249 Complete Lifting height 7m

Chainhoist 250kg VBG-8 manual

Available models

70224 Lifting height 8mtr

70225 Lifting height 10mtr

70226 Lifting height 12mtr

70227 Lifting height 8mtr

70228 Lifting height 12mtr

This manual chainhoist (parts and housing) is protected against corrosion. Both hooks, made of heat-treated tempered steel, are equipped with robust forged safety catches. The chain is European Grade 80 tempered and galvanized load chain according to EN-818-7. Precision bearings support the pinion shaft for smoother operation and increased mechanical efficiency



Manual Chain Hoist 500 kg

Available models

70250 Complete Lifting height 3 m

70251 Complete Lifting height 6 m

70252 Complete Lifting height 10 m

Chainhoist 500kg VBG-8 economy

Available models

70463 Manual, Lifting height 8mtr

70464 Manual, Lifting height 10mtr

70465 Manual, Lifting height 12mtr

A completely new line of economy hand chain hoists, without OLP (overload protection). The chain is Grade 80 load chain according to EN-818-7.



Manual Chain Hoist 1000 kg

Available models

70255 Complete Lifting height 3 m

70256 Complete Lifting height 6 m

70257 Complete Lifting height 10 m

Features:

- RUD galvanized load chain according to DIN 5684-8
- Asbestos free brake, holding load at any desired height
- robust all-steel construction
- top and bottom hooks are fitted with safety latches
- all rotating components mounted on roller or ball bearings to reduce friction and increase efficiency. TÜV & VBG8 approved.

Chainbag for manual chainhoist

70245



Chainbag chainhoist manual

Available models

70279 for 0,25t 150mm x 20cm

70278 for 0,5t 175mm x 22,5cm

70277 for 1,0t 190mm x 37cm



Chainbag Small

70242 46 cm

Chainbag Medium

70243 56 cm

Chainhoist 1000kg VBG-8 manual

Available models

70229 Lifting height 8mtr

70230 Lifting height 12mtr

This manual chainhoist (parts and housing) is protected against corrosion. Both hooks, made of heat-treated tempered steel, are equipped with robust forged safety catches. The chain is European Grade 80 tempered and galvanized load chain according to EN-818-7. Precision bearings support the pinion shaft for smoother operation and increased mechanical efficiency



Chainhoist 1000kg VBG-8 economy

Available models

70466 Manual, Lifting height 8mtr

70467 Manual, Lifting height 10mtr

70468 Manual, Lifting height 12mtr

A completely new line of economy hand chain hoists, without OLP (overload protection). The chain is Grade 80 load chain according to EN-818-7.

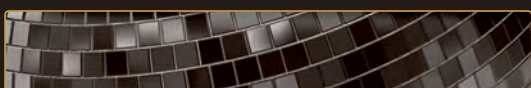

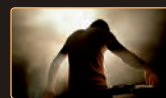

CM Lodestar New Line F. 500 kg

Available models

70710 Complete with 20 m chain, Direct Control (DC)

For the more demanding user and heavier loads we added the CM Lodestar New Line chainhoist to our range of rigging products. They are extremely strong and roadproof and have already proven themselves in many events. The CM Lodestar chainhoists are available in both 110V control (LV) or direct control and have a lifting speed of 4 m/min. They all come complete with 20 m chain (hoist in black colour), chainbag, carry handles and of course all necessary safety features. The hook on the chain is a swivel hook and all connectors are already mounted so that the chainhoist is ready to use.

Technical information:

Maximum loading capacity: 500 kg
Speed: 4 m/min
Safety approval: BGV D8, CE
Power supply: 400V 3 phase
Power connection: CEE 4 Pole 16A Plug (Red)
Dimensions: 530 x 220 x 168 mm (LxWxH)
Weight: 30 kg (without chain)

FEM class: 2m
Rotating hook on chain
Including Chainbag
Including connectors
Including carrying handles

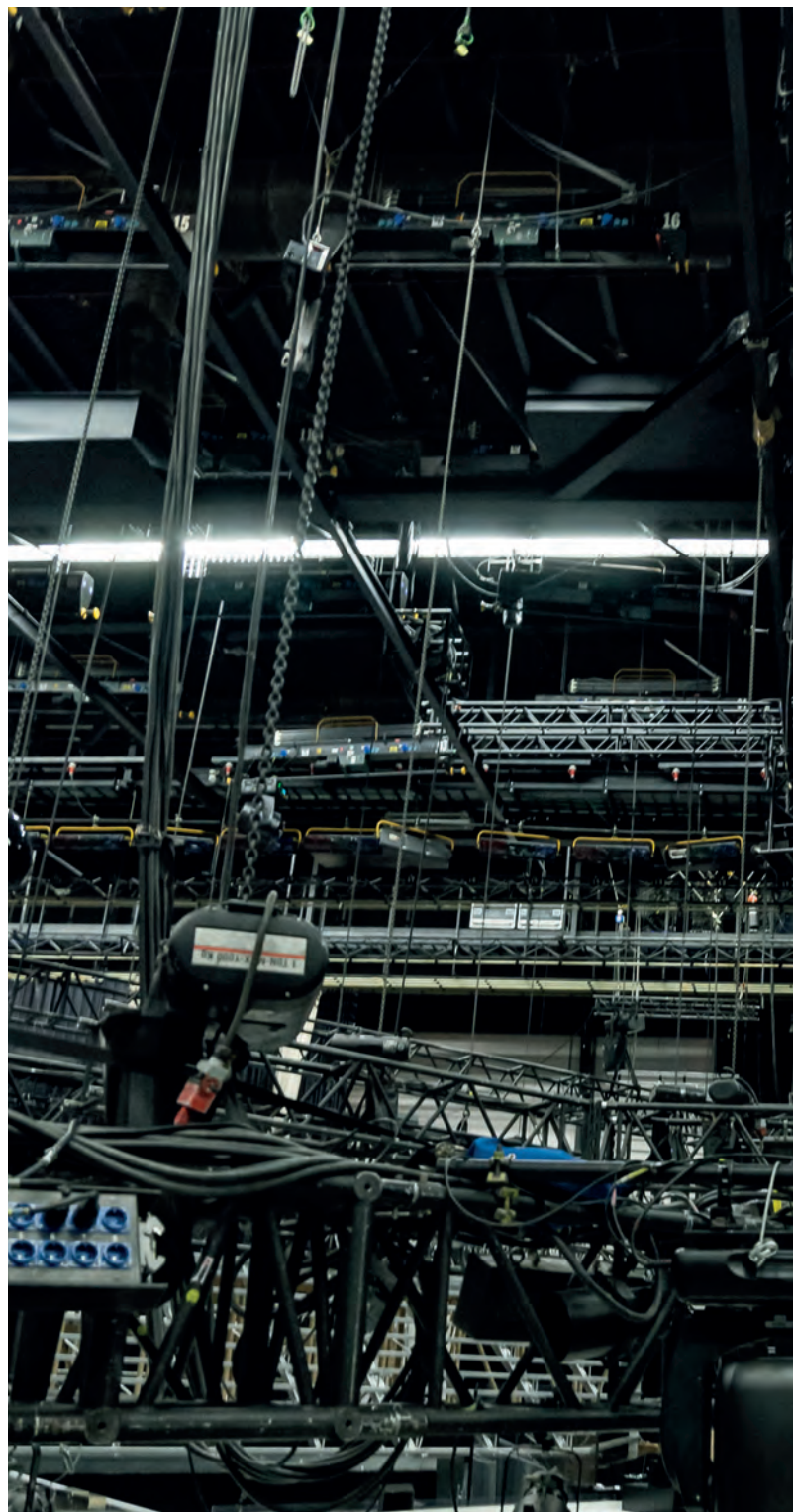

Motorcable 20 m, CEE 4P 16A

70299

Yellow

70300

Red



CM Lodestar New Line L. 1 ton.

Available models

70711 Complete with 20 m chain, Direct control (DC)

Technical information:

Maximum loading capacity: 1000 kg
Speed: 4 m/min
Safety approval: BGV D8, CE
Power supply: 400V 3 phase
Power connection: CEE 4 Pole 16A Plug (Red)
Remote connection: CEE 4 Pole 16A Plug (Yellow)
Dimensions: 582 x 320 x 208 mm (LxWxH)
Weight: 50 kg (without chain)

FEM class: 2m
Rotating hook on chain
Including Chainbag
Including connectors
Including carrying handles



16 pin Multicable 20 m

70298 For 110V Controller



Breakout-box

70297 4 x CEE 4P 16A Red

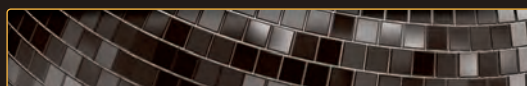



8-Channel Chainhoist Controller

70283 Direct Control

The Showtec Chainhoist controller is a dedicated controller for all popular direct controlled chainhoists such as CM Lodestar. Each of the 8 hoists can be selected individually to go up or down or to be deselected. On the backside the unit has 4 x 4 pole CEE connectors as well as 2 pieces of 16 pole multipin to connect a break/out box.

Technical information:

Power Supply: 400V/50 Hz
 Dimensions: 19" 4U
 Power Connector: CEE 5 pole 32A
 Output Connector: CEE 4 pole 16A
 16 pole multi-connector
 Safety: Emergency button
 Dimensions (mm): 483 x 178 x 200 (without buttons and connectors)
 Max depth: 280 mm incl buttons and connectors



4-Channel Chainhoist Controller

70282 Direct Control

The Showtec Chainhoist controller is a dedicated controller for all popular direct controlled chainhoists such as CM Lodestar. Each of the 4 hoist can be selected individually to go up or down or to be deselected. On the backside the unit has 4 x 4 pole CEE connectors as well as a 16 pole multipin to connect a break/out box.



Technical information:

Power Supply: 400V/50 Hz
 Dimensions: 19" 4U
 Power Connector: CEE 5 pole 32A
 Output Connector: CEE 4 pole 16A
 16 pole multi-connector
 Safety: Emergency button
 Dimensions (mm): 483 x 178 x 200 (without buttons and connectors)
 Max depth: 280 mm incl buttons and connectors

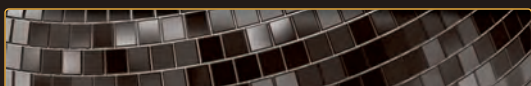



Beam Clamp

70261 1000 kg

Technical information:

Max. load:	1000 kg
Own weight:	3.9 kg
Beam width:	75-230 mm
Bolt / Beam distance:	102-160 mm
Diameter suspension Bolt:	20 mm



Beam Clamp

70262 2000 kg

Technical information:

Max. load:	2000 kg
Own weight:	4.7 kg
Beam width:	75-230 mm
Bolt / Beam distance:	102-160 mm
Diameter suspension Bolt:	20 mm



Beam Clamp

70214 3000 kg

Technical information:

Max. vert. load:	3000 kg
Own weight:	9.2 kg
Beam width:	80-320 mm
Bolt / Beam distance:	168-240 mm
Diameter suspension Bolt:	24 mm



Beam Clamp

70274 2000kg Width 80-190mm with shackle

A simple and safe temporary anchor point. Ideal for quick attachment of loads using threaded spindle.

Technical information:

WLL:	2.00 ton
Adjustability:	80-190mm
Loads:	up to 45°
Own weight:	4kg



Beam Clamp

70275 3000kg Width 80-190mm with shackle

A simple and safe temporary anchor point. Ideal for quick attachment of loads using threaded spindle.

Technical information:

WLL:	3.00 ton
	0 to 15° 2.50 ton
	15° to 30° 2.00 ton
	30° to 45° 1.50 ton
Adjustability:	80-190mm
Loads:	up to 45°
Own weight:	8kg



Beam Clamp

70276 3000kg Width 127-350mm with shackle

A simple and safe temporary anchor point. Ideal for quick attachment of loads using threaded spindle.

Technical information:

WLL:	3.00 ton
	0 to 15° 2.50 ton
	15° to 30° 2.00 ton
	30° to 45° 1.50 ton
Adjustability:	127-350mm
Loads:	up to 45°
Own weight:	11,5kg

Ceiling Support

73060

290-400mm, Alu



Ceiling Support

73060B

290-400mm, Black



Cable Gliders

The Cable gliders 50SVII and 80SVII are professional cable gliders which are TUV certified as well certified according to BGV C1. They are manufactured in Germany to the highest quality standards.

The black colour cable gliders are the right solution for event industry as well exhibition design. They are easy to use and have some unique features such as:

- Fast and easy height adjustment
- Well balanced load performance in combination with cable diameter
- Matt black coating. So no reflections if use on stages.

Cable Glider 50SV II M12

70433 Black



Technical information:

Diameter:	25mm
Length:	70mm
Thread:	M12
Thread length:	17mm
Certificates:	TUV, BGV-C1

Cable Glider 50SV II ZW Doughty Halfc. Slimline T58081

70435 Black



Technical information:

Diameter:	25mm
Length:	89mm
Thread:	M12
Thread depth:	8mm
Pipe Diameter:	45-50mm
Certificates:	TUV, BGV-C1

Cable Glider 80SV II M20 Flying Eye 72mm

70437 Black



Technical information:

Diameter:	40mm
Length:	155mm
Ring outer diameter:	72mm
Ring inner diameter:	40mm
Certificates:	TUV, BGV-C1

Cable Diameter	Material Cable	Construction cable	Rated tensile strength	Max Load
4,0 mm	Galvanized steel wire rope	6x7+1FE	1.770 N/mm2	80kg
4,0 mm	Galvanized steel wire rope	6x19+1FE	1.770 N/mm2	80kg
4,0 mm	Black galvanized steel wire rope	6x7+1FE	1960 N/mm2	80kg
5,0 mm	Galvanized steel wire rope	6x7+1FE	1.770 N/mm2	130kg
5,0 mm	Galvanized steel wire rope	6x19+1FE	1.770 N/mm2	130kg
5,0 mm	Black galvanized steel wire rope	6x7+1FE	1960 N/mm2	130kg

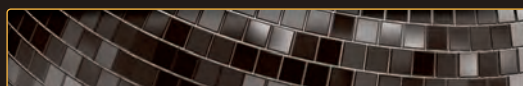

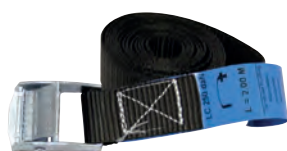

Lashing width 25mm length 3mtr

71000

Technical information:

Part:	1 part
Colour:	Black
Width:	25mm
Length:	3mtr

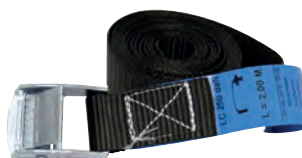

Lashing width 25mm length 5mtr

71001

Technical information:

Part:	1 part
Colour:	Black
Width:	25mm
Length:	5mtr

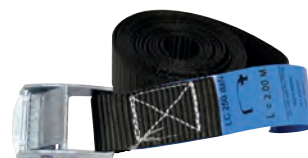

Strap

71010 25mm 5mtr Single Black 500kg

Technical information:

Part:	1 part with ratchet
Capacity:	500kg
Colour:	Black
EN 12195-2	
Length:	5mtr
Width:	25mm



Strap

71011 35mm 3mtr Single Black 500kg

Technical information:

Part:	1 part with ratchet
Capacity:	500kg
Colour:	Black
EN 12195-2	
Length:	5mtr
Width:	25mm



Strap

71012 35mm 5mtr Single Black 3000kg

Technical information:

Part:	1 part with ratchet
Capacity:	3000kg
Colour:	Black
EN 12195-2	
Length:	5mtr
Width:	35mm



Strap

71013 50mm 9mtr Single Black 5000kg

Technical information:

Part:	1 part with ratchet
Capacity:	5000kg
Colour:	Black
EN 12195-2	
Length:	9mtr
Width:	50mm

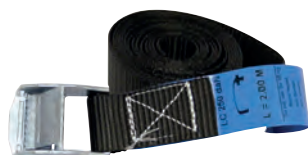

Strap

71014 25mm 3mtr Double Black 500kg

Technical information:

Part:	1 part with ratchet
Capacity:	500kg
Colour:	Black
EN 12195-2	
Length:	5mtr
Width:	25mm



Strap

71015 25mm 5mtr Double Black 500kg

Technical information:

Part:	1 part with ratchet
Capacity:	500kg
Colour:	Black
EN 12195-2	
Length:	5mtr
Width:	25mm



Strap

71016 35mm 8mtr Double Black 3000kg

Technical information:

Part:	2 part with ratchet
Capacity:	3000kg
Colour:	Black
EN 12195-2	
Length:	8mtr
Width:	35mm



Strap

71017 50mm 5mtr Double Black 5000kg

Technical information:

Part:	2 part2 with ratchet
Capacity:	5000kg
Colour:	Black
EN 12195-2	
Length:	5mtr
Width:	50mm

Strap 35 mm 5 m

70418

CE-Standard EN-12195-2

Width:	35 mm
Length:	5,0 m

According to CE-standard EN-12195-2
Consists of two parts



Strap 50 mm x 8 m

70419

CE-Standard EN-12195-2

Width:	50 mm
Length:	8,0 m

According to CE-standard EN-12195-2
Consists of two parts

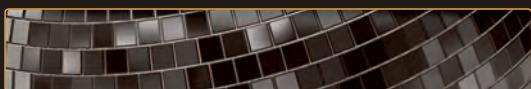

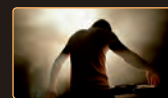

Chain Shackles WLL

For a safe connection to a beam-clamp or chainhoist a proper shackle is required. Therefore Showtec now provides a (certified) range of shackles consisting of 1,0T to 6,5T shackle in order to rig your truss, speakers, etc, safely to your sling or hoist. The shackles are available in a 1,0T to 6,5T version with shoulderbolt or nutbolt with split pin.

Ask your sales representative for the other shackles in our growing range of rigging products!

Chain Shackle 1.0T

70428

WLL 1.0T with nut bolt and split pin

Working Load Limit: 1000 Kg
Shackle: 10-11 mm
Weight: 0,15 Kg
Safetyfactor: 6
Galvanized



Chain Shackle 2.0T

70470

WLL 2.00T shoulderbolt, Black

Working Load Limit: 2000 Kg
Shackle: 13-16 mm
Weight: 0,33 Kg
Safety factor: 6



Chain Shackle 3.25T

70471

WLL 3.25T shoulderbolt, Black

Working Load Limit: 3250 Kg
Shackle: 16-19 mm
Weight: 0,62 Kg
Safety factor: 6



Chain Shackle 4.75T

70432

WLL 4.75 ton Screw pin, Black

Working Load Limit: 4750 Kg
Shackle: 19-22 mm
Safety-factor: 6



Chain Shackle 4.75T

70472

WLL 4,75T shoulderbolt, Black

Workload: 4750 Kg
Shackle: 32-50 mm
Weight: 1,07 Kg
Safety-factor: 6



Chain Shackle 6.5T

70426

WLL 6,5T nutbolt

Workload: 6500 Kg
Shackle: 36 - 58 mm
Weight: 1.64 Kg
Safety-factor: 6



Chain Shackle 6.5T

70427

WLL 6,5T shoulderbolt

Workload: 6500 Kg
Shackle: 36 - 58 mm
Weight: 1.64 Kg
Safety-factor: 6

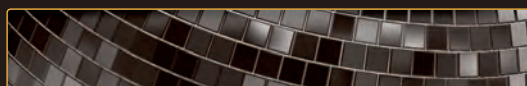



Full body Harness set, GFP30

Available models

70600 M-XL

Complete set in show box

Own weight harness 1.000 gram M-XL and 1050 gram XXL In accordance with EN-361 norm Breast attachment, back attachment, breast band, double adjustable leg bands and double adjustable shoulder bands.

Technical information:

- Consisting of harness P30, size M-XL
- Lanyard with shock energy absorber LB101
- Length 2 m, one side with carabine hook
- One side with scaffold hook
- Storage/carry bag
- Complete set in showbox
- Own weight harness 1.000 gr
- In accordance with EN-361 norm
- Breast attachment, back attachment, breast band
- adjustable leg bands and double adjustable shoulder bands
- Maximum carrying weight 300 kg

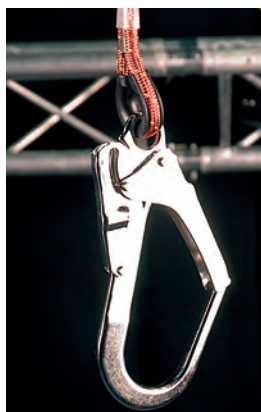

Truss Top Ring

This Top Ring delivers a full 360° range of lighting possibilities. Mounts on a totem with F-connection systems. The Top Ring allows you to experience complete freedom with your lighting options.

Available models

70497 100cm - FQ system

70498 100cm - GQ system

70499 100cm - PQ system

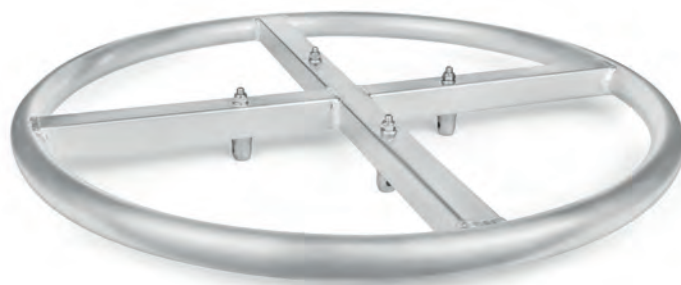

Truss Insert Ring

This Insert Ring delivers a full 360° range of lighting possibilities. Mounts on a totem with F-connection systems. The Insert Ring allows you to experience complete freedom with your lighting options.

Available models

70502 80cm - FQ system

70503 80cm - GQ system

70504 115cm - FQ system

70505 115cm - GQ system

70506 145cm - FQ system

70507 145cm - GQ system

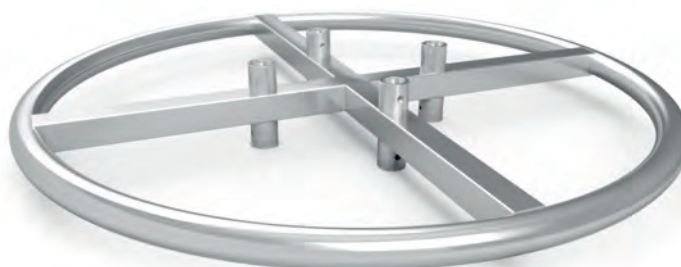



Truss Systems

A small boutique or festival, a big concert or dance event, the information-booth or the huge 500mtr stand at the fair, for every occasion or for every venue, the right truss is crucial. Showtec offers a wide range of different truss systems to choose from. Make your choice between the small Nano-truss, Deco-truss, or the multi-purpose and versatile Pro 30-truss to fit your demand.

The NQ Nano-truss series is especially developed to be the smallest eye-catcher of the Showtec truss-ranges. It's available in the square 4 point system with a dimension of only 9.75cm. The 50cm length weighs 0.9kg and a 2mtr stretch can carry 320kg of (distributed) weight. Together with the boxcorner, you can create almost any shape you like.

The Showtec Deco-truss is the next step where more weight can be applied. It can be used as a design item in shops to create an industrial feeling. Showtec Deco-truss is a very lightweight construction and available as Trio (DT) or Square (DQ) It is TÜV certificated which makes it available for professional use on the road but it's mostly used for fixed installation.

Very popular for exhibitions and rental purposes is the Pro 30 range. Available as Step (S), horizontal or vertical), Trio (T) or Square (Q). The Pro 30 is constructed with 50mm tubes from 2mm aluminium and uses 16x2mm braces. Pro 30 is easy to assemble with the conical system and available in P, F or G couplings. Due to the low weight it is very easy to handle and transport. The availability of various corner-pieces, circles, multicubes and bookcorners makes the Pro-30 truss a versatile and flexible tool suited for any professional rental job. Showtec pro 30 truss is TÜV certificated.

If you have special demands for projects, custom-made lengths or circles don't hesitate to contact us. Besides our standard assortment we like to help you with your special requests.

Deco-22

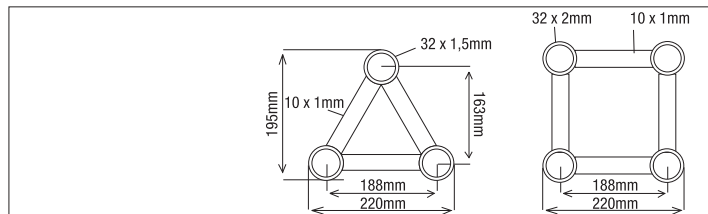

Pro-30

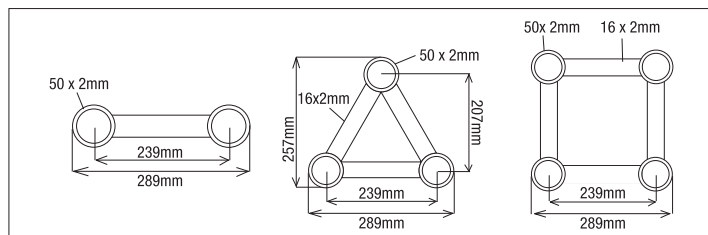

OR = On Request

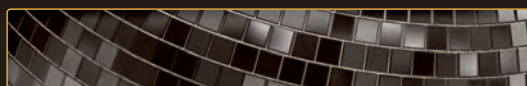



Single Tube

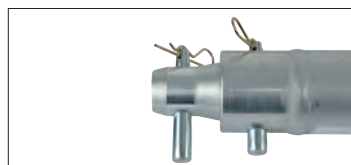

Single Tube 50mm, 25 cm

Available models:

- PP50025** P Truss with female receivers
- FP50025** F Truss with female receivers
- GP50025** G Truss with female receivers

Single Tube 50mm, 50 cm

Available models:

- PP50050** P Truss with female receivers
- FP50050** F Truss with female receivers
- GP50050** G Truss with female receivers

Single Tube 50mm, 100 cm

Available models:

- PP50100** P Truss with female receivers
- FP50100** F Truss with female receivers
- GP50100** G Truss with female receivers

Single Tube 50mm, 200 cm

Available models:

- PP50200** P Truss with female receivers
- FP50200** F Truss with female receivers
- GP50200** G Truss with female receivers

Single Tube 50mm, 300 cm

Available models:

- PP50300** P Truss with female receivers
- FP50300** F Truss with female receivers
- GP50300** G Truss with female receivers

Single Tube Black

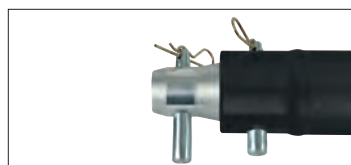

Single Tube 50mm, 25 cm

Available models:

- PP50025B** P Truss with female receivers black
- FP50025B** F Truss with female receivers black
- GP50025B** G Truss with female receivers black

Single Tube 50mm, 50 cm

Available models:

- PP50050B** P Truss with female receivers black
- FP50050B** F Truss with female receivers black
- GP50050B** G Truss with female receivers black

Single Tube 50mm, 100 cm

Available models:

- PP50100B** P Truss with female receivers black
- FP50100B** F Truss with female receivers black
- GP50100B** G Truss with female receivers black

Single Tube 50mm, 200 cm

Available models:

- PP50200B** P Truss with female receivers black
- FP50200B** F Truss with female receivers black
- GP50200B** G Truss with female receivers black

Single Tube 50mm, 300 cm

Available models:

- PP50300B** P Truss with female receivers black
- FP50300B** F Truss with female receivers black
- GP50300B** G Truss with female receivers black

 = On Request

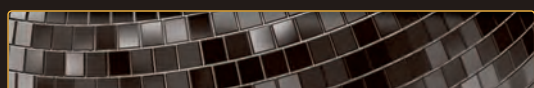



Corner Triangle-Truss DT22

Corner 90°

Available models:

MDT20003 Metal Deco-20 Triangle

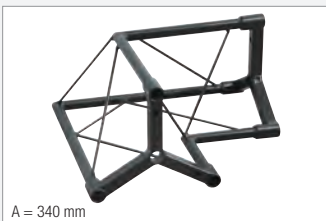

A = 340 mm

Corner 90° down right, apex up

Available models:

MDT20010 Metal Deco-20 Triangle

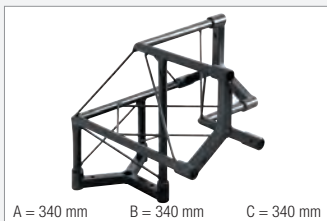

A = 340 mm B = 340 mm C = 340 mm

T-Cross 90° horizontal 3-way

Available models:

MDT20017 Metal Deco-20 Triangle

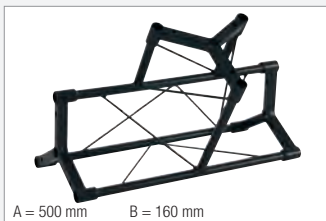

A = 500 mm B = 160 mm

Straight 1500 mm

Available models:

MDT20150 Metal Deco-20 Triangle

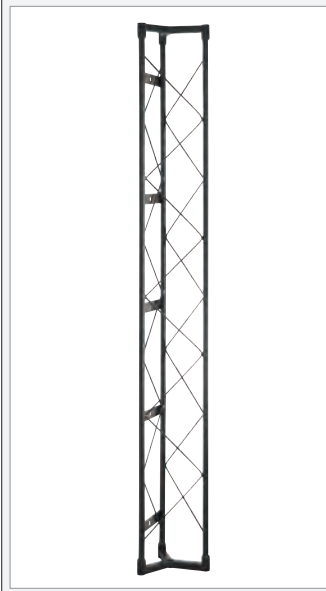

Base Plate for MDT

Available models:

MDT20BP Metal Deco-20 Triangle



Straight 500 mm

Available models:

MDT20050 Metal Deco-20 Triangle



Straight 1000 mm

Available models:

MDT20100 Metal Deco-20 Triangle



Corner 45°

Available models:

DT22001 Deco-22 Triangle

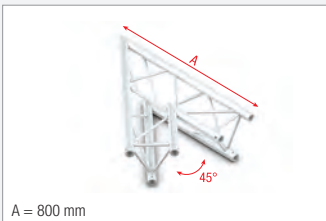

A = 800 mm

Corner 60°

Available models:

DT22002 Deco-22 Triangle

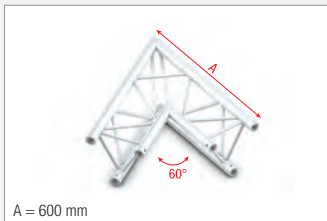

A = 600 mm

Corner 90°

Available models:

DT22003 Deco-22 Triangle

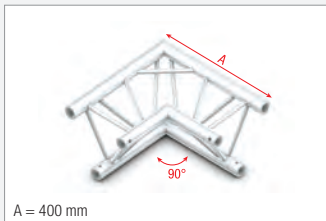

A = 400 mm

Corner 90° apex up

Available models:

DT22006 Deco-22 Triangle

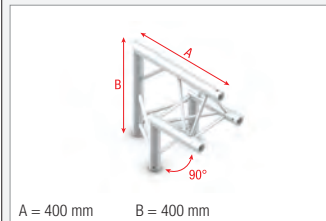

A = 400 mm B = 400 mm

Corner 90° apex down

Available models:

DT22007 Deco-22 Triangle

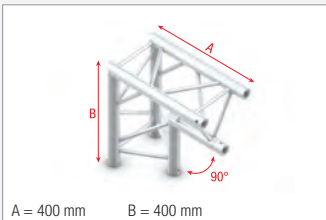

A = 400 mm B = 400 mm

Corner 90° down right, apex up

Available models:

DT22010 Deco-22 Triangle

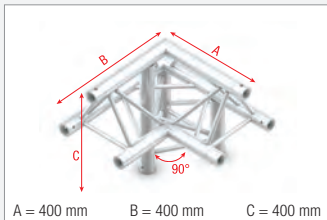

A = 400 mm B = 400 mm C = 400 mm

Corner 90° down left, apex up

Available models:

DT22011 Deco-22 Triangle

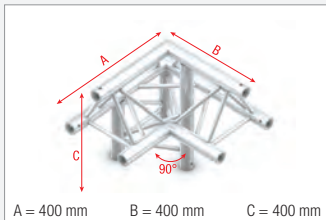

A = 400 mm B = 400 mm C = 400 mm

Corner 90° down right, apex down

Available models:

DT22012 Deco-22 Triangle

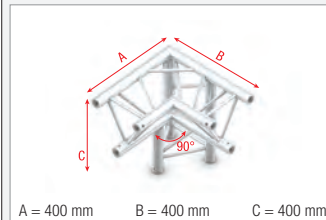

A = 400 mm B = 400 mm C = 400 mm

90° Horizontal Triangle-Truss DT22

Corner 90° down left, apex down

Available models:

DT22013 Deco-22 Triangle

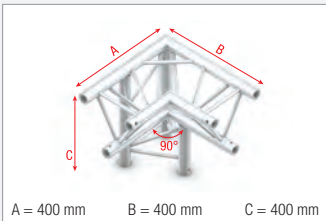

A = 400 mm B = 400 mm C = 400 mm

Corner 90° up/down, left

Available models:

DT22015 Deco-22 Triangle

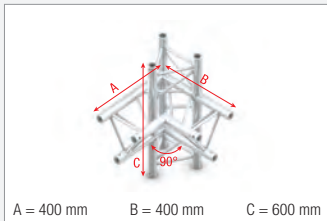

A = 400 mm B = 400 mm C = 600 mm

90° 4-way horizontal

Available models:

DT22016 Deco-22 Triangle

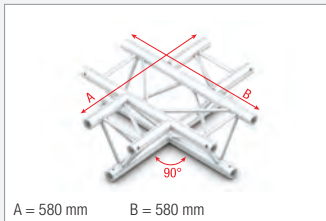

A = 580 mm B = 580 mm

90° 3-way horizontal

Available models:

DT22017 Deco-22 Triangle

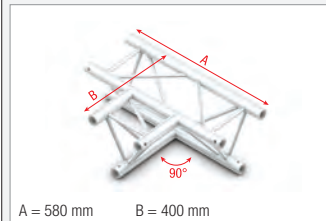

A = 580 mm B = 400 mm

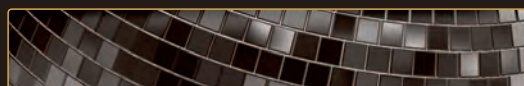



Cross Triangle-Truss DT22

T-Cross vertical 3-way, apex down

Available models:

DT22018 Deco-22 Triangle

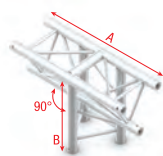

A = 580 mm B = 400 mm

T-Cross vertical 3-way, apex up

Available models:

DT22019 Deco-22 Triangle 

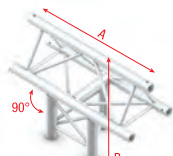

A = 580 mm B = 400 mm

T-Cross + down 4-way

Available models:

DT22020 Deco-22 Triangle 

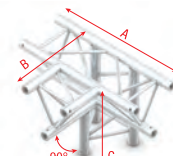

A = 580 mm B = 400 mm C = 400 mm

T-Cross + up/down 5-way

Available models:

DT22021 Deco-22 Triangle

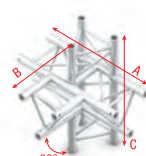

A = 580 mm B = 400 mm C = 600 mm

Cross up/down 6-way

Available models:

DT22022 Deco-22 Triangle

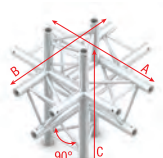

A = 580 mm B = 580 mm C = 600 mm

T-Cross up/down 3-way

Available models:

DT22023 Deco-22 Triangle

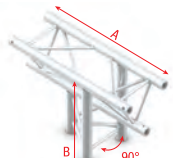

A = 600 mm B = 400 mm

Cross + down 5-way, apex down

Available models:

DT22024 Deco-22 Triangle

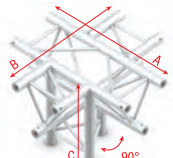

A = 580 mm B = 580 mm C = 400 mm

Cross + down 5-way, apex up

Available models:

DT22025 Deco-22 Triangle

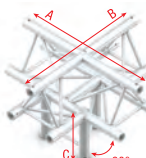

A = 580 mm B = 580 mm C = 400 mm

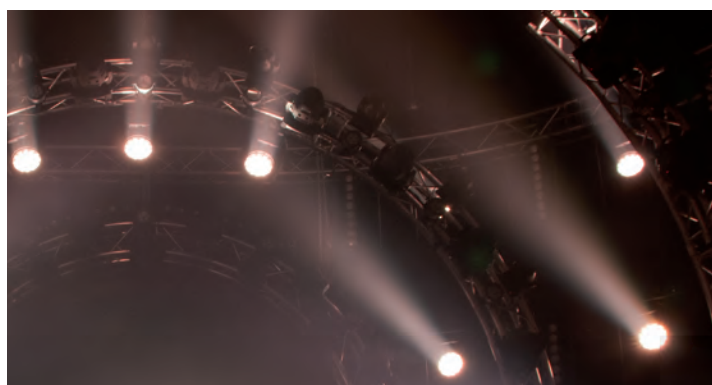

Straight Triangle-Truss DT22



Deco-22 Triangle

Available models:

DT22050 Straight 500mm
DT22100 Straight 1000mm
DT22150 Straight 1500mm
DT22200 Straight 2000mm
DT22250 Straight 2500mm
DT22300 Straight 3000mm
DT22400 Straight 4000mm

Specifications

Showtec Deco-22 truss is ideal for decoration applications in offices, sales rooms, product presentations or small clubs. It's a smaller sized lightweight version of the Pro-30. Main tubes are 32mm diameter, made from 1,5mm aluminium and braces are 10mm diameter made from 1,5mm aluminium. Deco-22 truss is available in 2 different designs, Triangle (T) and Square (Q). All Showtec Truss lengths are TUV certified. Spigots, pins and springs are included.



DT22 Triangle Truss										
Span	Uniformly Distributed load		Centre point load		Third point load		Quarter Point load		5th point load	
m	kg/m	mm	kg	mm	kg(2x)	mm	kg(3x)	mm	kg(4x)	mm
2	224,5	2,5	222*	2	167*	2,5	112,3	2,4	93,6	2,5
3	99	5,6	148,5	4,5	110*	5,7	74,2	5,4	61,9	5,7
4	55	10	110	8,1	82,5	10,2	55	9,5	45,8	10,1
5	34,6	15,7	86,6	12,7	64,9	16	43,3	14,9	36,1	15,8
6	23,6	22,6	70,7	18,4	53	23,1	35,4	21,6	29,5	22,8
7	16,9	30,9	59,2	25,3	44,4	31,5	29,6	29,5	24,7	31,1
8	12,6	40,5	50,3	33,4	37,7	41,3	25,2	38,7	21	40,8
9	9,6	51,4	43,3	42,7	32,4	52,4	21,6	49,2	18	51,7
10	7,5	63,7	37,4	53,3	28,1	64,8	18,7	61,1	15,6	64,1

High values of distributed loads are idealized. Loads must be applied to knot points!

* limited by interaction of shear and moment at the connection

Displacement connection is decisive!

 = On Request

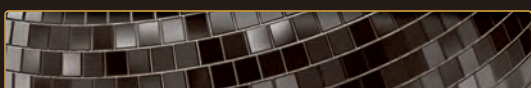

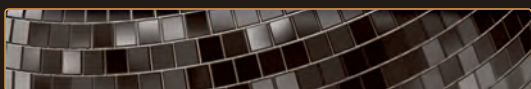

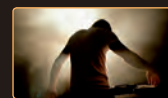

Vertical Pro-30 Step Truss

Corner 45° vertical

Available models:

- PS30001V** Pro-30 Step P Truss OR
- FS30001V** Pro-30 Step F Truss OR
- GS30001V** Pro-30 Step G Truss OR

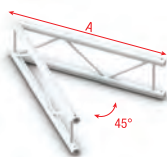

A = 1000 mm

Corner 60° vertical

Available models:

- PS30002V** Pro-30 Step P Truss OR
- FS30002V** Pro-30 Step F Truss OR
- GS30002V** Pro-30 Step G Truss OR

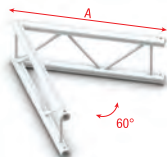

A = 800 mm

Corner 90° vertical

Available models:

- PS30003V** Pro-30 Step P Truss OR
- FS30003V** Pro-30 Step F Truss OR
- GS30003V** Pro-30 Step G Truss OR

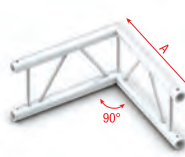

A = 500 mm

Corner 120° vertical

Available models:

- PS30004V** Pro-30 Step P Truss OR
- FS30004V** Pro-30 Step F Truss OR
- GS30004V** Pro-30 Step G Truss OR

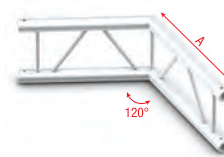

A = 500 mm

Corner 135° vertical

Available models:

- PS30005V** Pro-30 Step P Truss OR
- FS30005V** Pro-30 Step F Truss OR
- GS30005V** Pro-30 Step G Truss OR

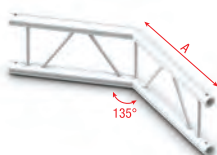

A = 500 mm

4-Way vertical

Available models:

- PS30016V** Pro-30 Step P Truss OR
- FS30016V** Pro-30 Step F Truss OR
- GS30016V** Pro-30 Step G Truss OR

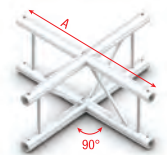

A = 710 mm

T-Cross vertical

Available models:

- PS30017V** Pro-30 Step P Truss OR
- FS30017V** Pro-30 Step F Truss OR
- GS30017V** Pro-30 Step G Truss OR

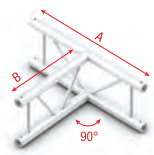

A = 710 mm B = 500 mm

Horizontal Pro-30 Step Truss

Corner 45° horizontal

Available models:

- PS30001H** Pro-30 Step P Truss OR
- FS30001H** Pro-30 Step F Truss OR
- GS30001H** Pro-30 Step G Truss OR

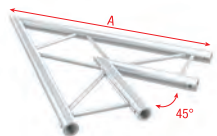

A = 1000 mm

Corner 60° horizontal

Available models:

- PS30002H** Pro-30 Step P Truss OR
- FS30002H** Pro-30 Step F Truss OR
- GS30002H** Pro-30 Step G Truss OR

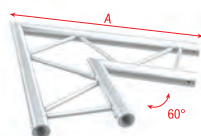

A = 800 mm

Corner 90° horizontal

Available models:

- PS30003H** Pro-30 Step P Truss OR
- FS30003H** Pro-30 Step F Truss OR
- GS30003H** Pro-30 Step G Truss OR

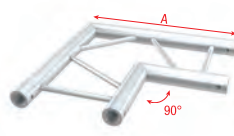

A = 500 mm

Corner 120° horizontal

Available models:

- PS30004H** Pro-30 Step P Truss OR
- FS30004H** Pro-30 Step F Truss OR
- GS30004H** Pro-30 Step G Truss OR

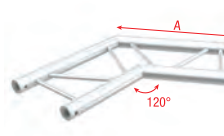

A = 500 mm

Corner 135° horizontal

Available models:

- PS30005H** Pro-30 Step P Truss OR
- FS30005H** Pro-30 Step F Truss OR
- GS30005H** Pro-30 Step G Truss OR

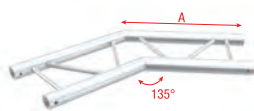

A = 500 mm

4-Way horizontal

Available models:

- PS30016H** Pro-30 Step P Truss OR
- FS30016H** Pro-30 Step F Truss OR
- GS30016H** Pro-30 Step G Truss OR

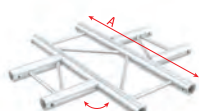

A = 710 mm

Cross horizontal

Available models:

- PS30017H** Pro-30 Step P Truss OR
- FS30017H** Pro-30 Step F Truss OR
- GS30017H** Pro-30 Step G Truss OR

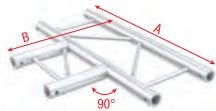

A = 710 mm B = 500 mm

OR = On Request

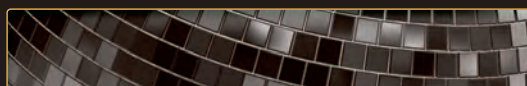



Straight Pro-30 Step Truss



Straight 500mm

Available models:

PS30050 Pro-30 Step P Truss

FS30050 Pro-30 Step F Truss

GS30050 Pro-30 Step G Truss

OR

Straight 1000mm

Available models:

PS30100 Pro-30 Step P Truss

FS30100 Pro-30 Step F Truss

GS30100 Pro-30 Step G Truss

OR

Straight 1500mm

Available models:

PS30150 Pro-30 Step P Truss

FS30150 Pro-30 Step F Truss

GS30150 Pro-30 Step G Truss

OR

Straight 2000mm

Available models:

PS30200 Pro-30 Step P Truss

FS30200 Pro-30 Step F Truss

GS30200 Pro-30 Step G Truss

OR

Straight 2500mm

Available models:

PS30250 Pro-30 Step P Truss

FS30250 Pro-30 Step F Truss

GS30250 Pro-30 Step G Truss

OR

Straight 3000mm

Available models:

PS30300 Pro-30 Step P Truss

FS30300 Pro-30 Step F Truss

GS30300 Pro-30 Step G Truss

OR

Straight 4000mm

Available models:

PS30400 Pro-30 Step P Truss

FS30400 Pro-30 Step F Truss

GS30400 Pro-30 Step G Truss

OR

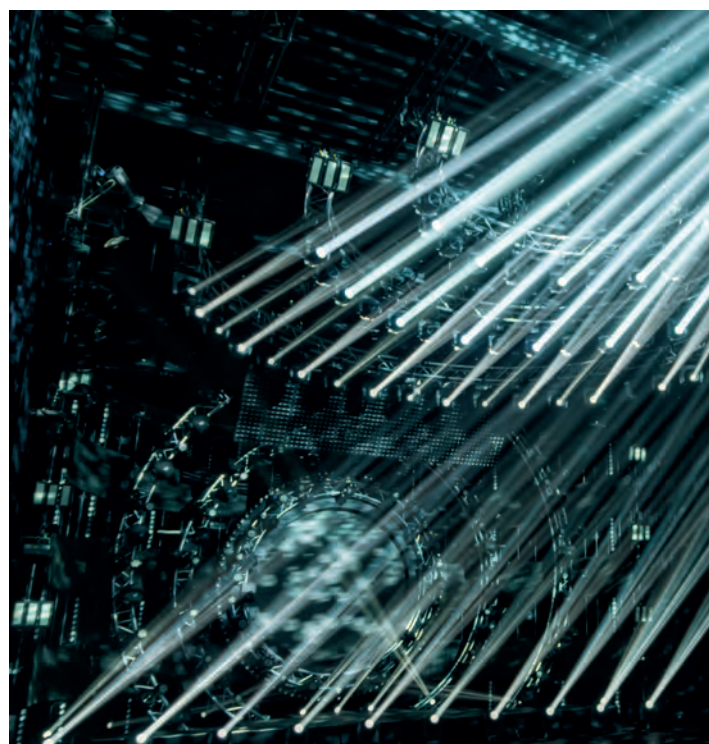

PRO-30

The Showtec PRO-30 truss is made of 50mm alu-pipe with a thickness of 2mm and 16mm braces. This is the most used construction system for discotheques, stages, theatres and suitable for many more applications. The PRO-30 is available in following models: 2 point step system (S), 3 point triangle system (T) and 4 points square system (Q). The system elements are joined with help of conical connection coupling. Showtec offers 3 different coupling systems with different compatibility shown in the below overview. All Showtec Pro-30 truss systems are TÜV certificated. To recognize your truss system you can check the diameter at the pin insert part of your spigot.

- P Truss Compatible with standard Milos truss systems (Ø 29,8mm)
- F Truss Compatible with Prolite truss systems (Ø 27,8mm)
- G Truss Compatible with Global & Euro truss systems (Ø 29,0mm)

Each PRO-30 truss item contains connector sets for every side, except one side.

Step Truss Vertical										
Span	Uniformly Distributed load		Centre point load		Third point load		Quarter Point load		5th point load	
m	kg/m	mm	kg	mm	kg(2x)	mm	kg(3x)	mm	kg(4x)	mm
4	166,3	8,9	577,6	12,3	332,6	12,1	221,7	11,2	166,3	10,7
6	110,1	30,1	381,1	27,8	285,8	35,4	190,6	32,9	158,8	34,9
8	70,4	61,6	281,7	49,8	211,2	63	140,8	58,7	117,4	62,1
10	44,2	96,5	221	78,3	165,8	98,5	110,5	92	92,1	97,2
12	30	139,3	179,8	113,7	134,9	142,2	89,9	132,9	74,9	140,3
14	21,4	190,2	149,7	156,3	112,3	193,9	74,9	181,7	62,4	191,5
16	15,8	249,2	126,5	206,5	94,9	254	63,3	238,6	52,7	250,9
18	12	316,6	108	264,8	81	322,4	54	303,7	45	318,7
20	9,3	392,6	92,6	331,5	69,5	399,4	46,3	377,3	38,6	395
High values of distributed loads are idealized. Loads must be applied to knot points!										
* limited by interaction of shear and moment at the connection										
Displacement connection is decisive!										

OR = On Request

Specifications



	2m	3m	4m	5m	6m
	320kg	160 kg	140 kg	120kg	100kg
Line load	15mm	20mm	48mm	68mm	98mm
	230 kg	160 kg	100 kg	80 kg	60 kg
Point load	18mm	30mm	52mm	78mm	94mm

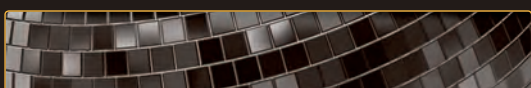

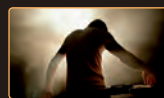

Corner Pro-30 Triangle Truss

Corner 45°

Available models:

- PT30001** Pro-30 Triangle P Truss OR
- FT30001** Pro-30 Triangle F Truss OR
- GT30001** Pro-30 Triangle G Truss

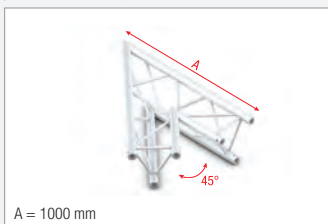

Corner 60°

Available models:

- PT30002** Pro-30 Triangle P Truss
- FT30002** Pro-30 Triangle F Truss OR
- GT30002** Pro-30 Triangle G Truss OR

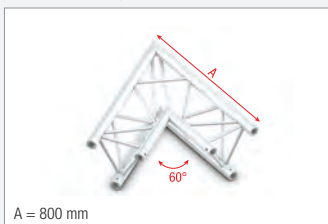

Corner 90°

Available models:

- PT30003** Pro-30 Triangle P Truss
- FT30003** Pro-30 Triangle F Truss
- GT30003** Pro-30 Triangle G Truss

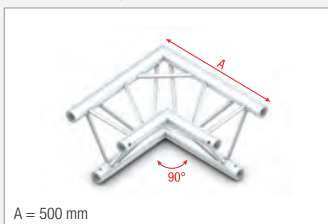

Corner 120°

Available models:

- PT30004** Pro-30 Triangle P Truss OR
- FT30004** Pro-30 Triangle F Truss OR
- GT30004** Pro-30 Triangle G Truss OR

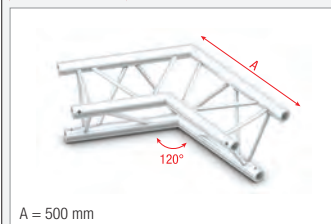

Corner 135°

Available models:

- PT30005** Pro-30 Triangle P Truss
- FT30005** Pro-30 Triangle F Truss
- GT30005** Pro-30 Triangle G Truss OR

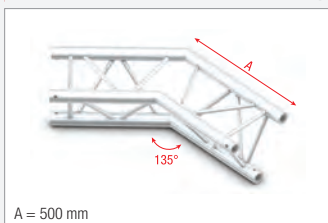

Corner 90° apex up

Available models:

- PT30006** Pro-30 Triangle P Truss
- FT30006** Pro-30 Triangle F Truss
- GT30006** Pro-30 Triangle G Truss

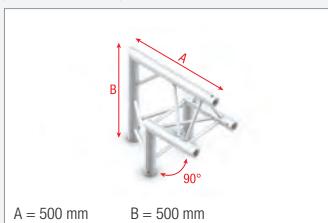

Corner 90° apex down

Available models:

- PT30007** Pro-30 Triangle P Truss
- FT30007** Pro-30 Triangle F Truss
- GT30007** Pro-30 Triangle G Truss

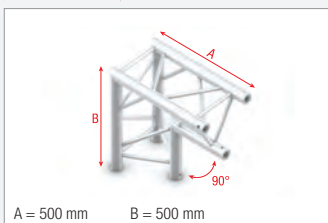

Corner 90° down right, apex up

Available models:

- PT30010** Pro-30 Triangle P Truss
- FT30010** Pro-30 Triangle F Truss
- GT30010** Pro-30 Triangle G Truss

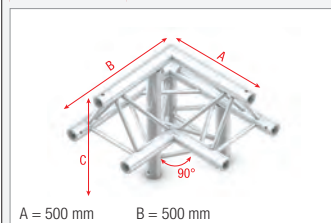

Corner 90° down left, apex up

Available models:

- PT30011** Pro-30 Triangle P Truss
- FT30011** Pro-30 Triangle F Truss
- GT30011** Pro-30 Triangle G Truss

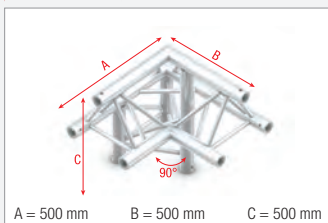

Corner 90° down right, apex down

Available models:

- PT30012** Pro-30 Triangle P Truss
- FT30012** Pro-30 Triangle F Truss
- GT30012** Pro-30 Triangle G Truss

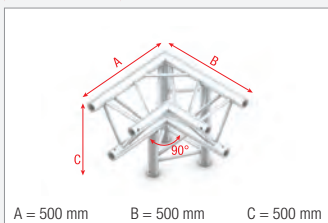

Corner 90° down left, apex down

Available models:

- PT30013** Pro-30 Triangle P Truss
- FT30013** Pro-30 Triangle F Truss
- GT30013** Pro-30 Triangle G Truss

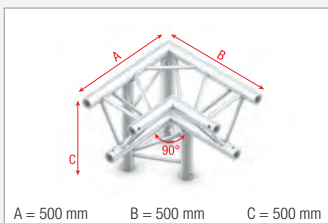

Corner 90° up/down, right

Available models:

- PT30014** Pro-30 Triangle P Truss OR
- FT30014** Pro-30 Triangle F Truss
- GT30014** Pro-30 Triangle G Truss

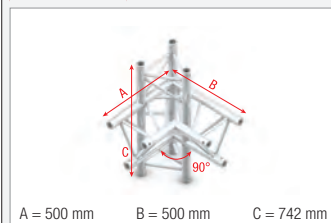

Corner 90° up/down, left

Available models:

- PT30015** Pro-30 Triangle P Truss
- FT30015** Pro-30 Triangle F Truss
- GT30015** Pro-30 Triangle G Truss

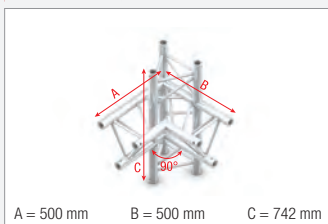

90° 4-way horizontal

Available models:

- PT30016** Pro-30 Triangle P Truss
- FT30016** Pro-30 Triangle F Truss
- GT30016** Pro-30 Triangle G Truss

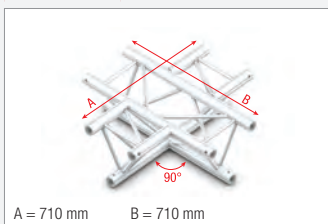

90° 3-way horizontal

Available models:

- PT30017** Pro-30 Triangle P Truss
- FT30017** Pro-30 Triangle F Truss
- GT30017** Pro-30 Triangle G Truss

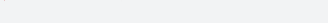

Pro-30

The Showtec PRO-30 truss is made of 50mm alu-pipe with a thickness of 2mm and 16mm braces. This is the most used construction system for discotheques, stages, theatres and suitable for many more applications. The PRO-30 is available in following models: 2 point step system (S), 3 point triangle system (T) and 4 points square system (Q). The system elements are joined with help of conical connection coupling. Showtec offers 3 different coupling systems with different compatibility shown in the below overview. All Showtec Pro-30 truss systems are TÜV certified. To recognize your truss system you can check the diameter at the pin insert part of your spigot.

- P Truss Compatible with standard Milos truss systems (Ø 29,8mm)
- F Truss Compatible with Prolyte truss systems (Ø 27,8mm)
- G Truss Compatible with Global & Euro truss systems (Ø 29,0mm)

Each PRO-30 truss item contains connector sets for every side, except one side.



OR = On Request

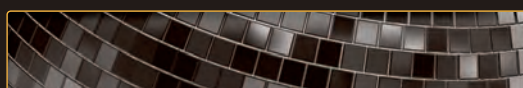



Cross Pro-30 Triangle Truss

T-Cross vertical 3-way, apex down

Available models:

- PT30018** Pro-30 Triangle P Truss
- FT30018** Pro-30 Triangle F Truss
- GT30018** Pro-30 Triangle G Truss

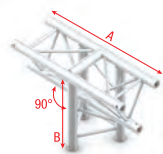

A = 710 mm B = 500 mm

T-Cross vertical 3-way, apex up

Available models:

- PT30019** Pro-30 Triangle P Truss
- FT30019** Pro-30 Triangle F Truss
- GT30019** Pro-30 Triangle G Truss

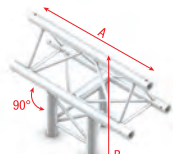

A = 710 mm B = 500 mm

T-Cross + down 4-way

Available models:

- PT30020** Pro-30 Triangle P Truss
- FT30020** Pro-30 Triangle F Truss
- GT30020** Pro-30 Triangle G Truss

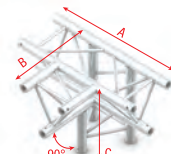

A = 710 mm B = 500 mm C = 500 mm

T-Cross + up/down 5-way

Available models:

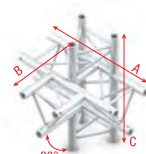

- PT30021** Pro-30 Triangle P Truss
- FT30021** Pro-30 Triangle F Truss
- GT30021** Pro-30 Triangle G Truss



A = 710 mm B = 500 mm C = 742 mm

Cross up/down 6-way

Available models:

- PT30022** Pro-30 Triangle P Truss 
- FT30022** Pro-30 Triangle F Truss
- GT30022** Pro-30 Triangle G Truss 

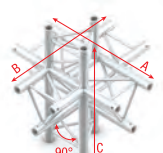

A = 710 mm B = 710 mm C = 742 mm

T-Cross up/down 3-way

Available models:

- PT30023** Pro-30 Triangle P Truss
- FT30023** Pro-30 Triangle F Truss
- GT30023** Pro-30 Triangle G Truss

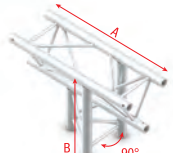

A = 742 mm B = 500 mm

Cross + down 5-way, apex down

Available models:

- PT30024** Pro-30 Triangle P Truss 
- FT30024** Pro-30 Triangle F Truss
- GT30024** Pro-30 Triangle G Truss

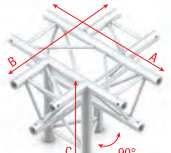

A = 710 mm B = 710 mm C = 500 mm

Cross + down 5-way, apex up

Available models:

- PT30025** Pro-30 Triangle P Truss 
- FT30025** Pro-30 Triangle F Truss
- GT30025** Pro-30 Triangle G Truss

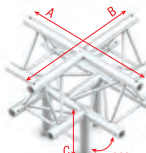

A = 710 mm B = 710 mm C = 500 mm

Straight Pro-30 Triangle Truss



Straight 290mm

Available models:

- PT30029** Pro-30 Triangle P Truss
- FT30029** Pro-30 Triangle F Truss
- GT30029** Pro-30 Triangle G Truss

Straight 1000mm

Available models:

- PT30100** Pro-30 Triangle P Truss
- FT30100** Pro-30 Triangle F Truss
- GT30100** Pro-30 Triangle G Truss

Straight 500mm

Available models:

- PT30050** Pro-30 Triangle P Truss
- FT30050** Pro-30 Triangle F Truss
- GT30050** Pro-30 Triangle G Truss

Straight 1500mm

Available models:

- PT30150** Pro-30 Triangle P Truss
- FT30150** Pro-30 Triangle F Truss
- GT30150** Pro-30 Triangle G Truss

Straight 710mm

Available models:

- PT30071** Pro-30 Triangle P Truss
- FT30071** Pro-30 Triangle F Truss
- GT30071** Pro-30 Triangle G Truss

Straight 2000mm

Available models:

- PT30200** Pro-30 Triangle P Truss
- FT30200** Pro-30 Triangle F Truss
- GT30200** Pro-30 Triangle G Truss

Straight 2500mm

Available models:

- PT30250** Pro-30 Triangle P Truss
- FT30250** Pro-30 Triangle F Truss
- GT30250** Pro-30 Triangle G Truss

Straight 3000mm

Available models:

- PT30300** Pro-30 Triangle P Truss
- FT30300** Pro-30 Triangle F Truss
- GT30300** Pro-30 Triangle G Truss

Straight 4000mm

Available models:

- PT30400** Pro-30 Triangle P Truss
- FT30400** Pro-30 Triangle F Truss
- GT30400** Pro-30 Triangle G Truss

Straight 5000mm

Available models:

- PT30500** Pro-30 Triangle P Truss
- FT30500** Pro-30 Triangle F Truss
- GT30500** Pro-30 Triangle G Truss

Triangle Pro-30

Span	Uniformly Distributed load		Centre point load		Third point load		Quarter Point load		5th point load	
m	kg/m	mm	kg	mm	kg(2x)	mm	kg(3x)	mm	kg(4x)	mm
4	248,6	13,2	497,2	10,6	372,9	13,5	248,6	12,5	207,2	13,3
6	108,5	29,7	325,6	24	244,2	30,4	162,8	28,3	135,7	30
8	59,5	53	238	43,1	178,5	54,1	119	50,5	99,2	53,4
10	36,8	83,1	184,1	68,1	138,1	84,8	92	79,4	76,7	83,7
12	24,5	120,2	147	99,5	110,2	122,5	73,5	115	61,2	121
14	17,1	164,4	119,4	137,7	89,6	167,4	59,7	157,7	49,8	165,5
16	12,2	216	97,9	183,2	73,4	219,6	48,9	207,8	40,8	217,3
18	8,9	275,1	80,4	236,8	60,3	279,3	40,2	265,5	33,5	276,6
20	6,6	342	65,6	299,2	49,2	346,8	32,8	331,3	27,3	343,7

High values of distributed loads are idealized. Loads must be applied to knot points!

* limited by interaction of shear and moment at the connection

Displacement connection is decisive!

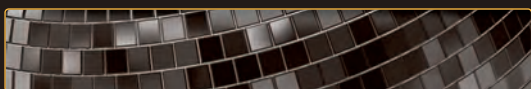

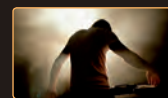

Corner Square Truss Pro-30

Corner 45°

Available models:

- PQ30001** Pro-30 Square P Truss OR
FQ30001 Pro-30 Square F Truss
GQ30001 Pro-30 Square G Truss OR

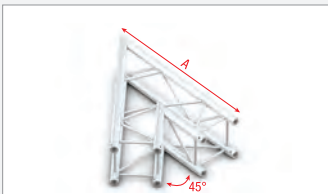

A = 1000 mm

Corner 60°

Available models:

- PQ30002** Pro-30 Square P Truss OR
FQ30002 Pro-30 Square F Truss
GQ30002 Pro-30 Square G Truss

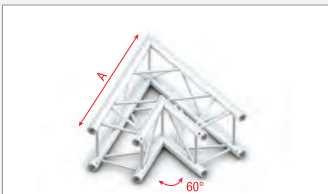

A = 800 mm

Cross Square Truss Pro-30

Cross 4-way

Available models:

- PQ30016** Pro-30 Square P Truss OR
FQ30016 Pro-30 Square F Truss
GQ30016 Pro-30 Square G Truss

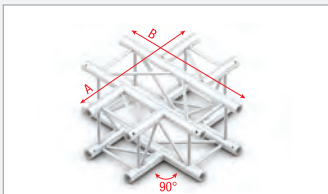

A = 710 mm B = 710 mm

T-Cross 3-way

Available models:

- PQ30017** Pro-30 Square P Truss
FQ30017 Pro-30 Square F Truss
GQ30017 Pro-30 Square G Truss

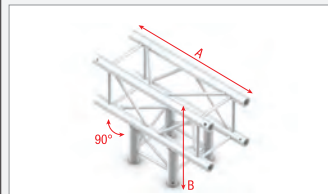

A = 710 mm B = 500 mm

Corner 90°

Available models:

- PQ30003** Pro-30 Square P Truss
FQ30003 Pro-30 Square F Truss
GQ30003 Pro-30 Square G Truss

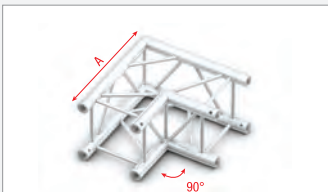

A = 500 mm

Corner 120°

Available models:

- PQ30004** Pro-30 Square P Truss OR
FQ30004 Pro-30 Square F Truss
GQ30004 Pro-30 Square G Truss OR

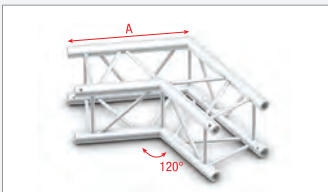

A = 500 mm

T-Cross + Down 4-way

Available models:

- PQ30020** Pro-30 Square P Truss
FQ30020 Pro-30 Square F Truss
GQ30020 Pro-30 Square G Truss

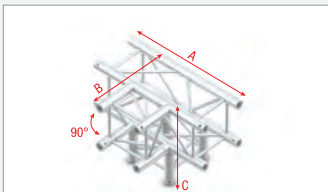

A = 710 mm B = 500 mm C = 500 mm

Cross + Down 5-way

Available models:

- PQ30024** Pro-30 Square P Truss OR
FQ30024 Pro-30 Square F Truss
GQ30024 Pro-30 Square G Truss

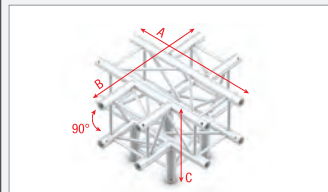

A = 710 mm B = 710 mm C = 500 mm

Corner 135°

Available models:

- PQ30005** Pro-30 Square P Truss OR
FQ30005 Pro-30 Square F Truss
GQ30005 Pro-30 Square G Truss

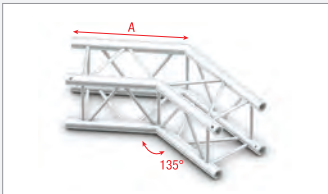

A = 500 mm

Corner 3-way 90°

Available models:

- PQ30012** Pro-30 Square P Truss
FQ30012 Pro-30 Square F Truss
GQ30012 Pro-30 Square G Truss

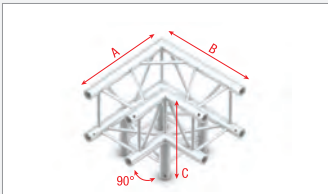

A = 500 mm B = 500 mm C = 500 mm

Circle Corner 90°

Available models:

- FQ30003C** Pro-30 Square F Truss
GQ30003C Pro-30 Square G Truss
PQ30003C Pro-30 Square P Truss



Circle Corner 3-way 90°

Available models:

- FQ30012C** Pro-30 Square F Truss
GQ30012C Pro-30 Square G Truss
PQ30012C Pro-30 Square P Truss



Square Truss Pro-30										
Span	Uniformly Distributed load		Centre point load		Third point load		Quarter Point load		5th point load	
m	kg/m	mm	kg	mm	kg(2x)	mm	kg(3x)	mm	kg(4x)	mm
4	332,6	8,9	1155,4	12,3	665,3	12,1	443,5	11,2	332,6	10,7
6	220,2	30,1	762,5	27,8	571,9	35,4	381,3	32,9	317,7	34,9
8	140,9	61,6	563,7	49,7	422,8	63	281,8	58,7	234,9	62,1
10	88,5	96,5	442,5	78,3	331,9	98,5	221,3	91,9	184,4	97,2
12	60	139,3	360,2	113,7	270,1	142,1	180,1	132,9	150,1	140,3
14	42,9	190,1	300	156,2	225	193,9	150	181,7	125	191,5
16	31,7	249,2	253,8	206,4	190,3	253,9	126,9	238,5	105,7	250,9
18	24,1	316,5	216,7	264,5	162,6	322,3	108,4	303,5	90,3	318,6
20	18,6	392,4	186,2	331,1	139,6	399,2	93,1	377,1	77,6	394,9

High values of distributed loads are idealized. Loads must be applied to knot points!

* limited by interaction of shear and moment at the connection

Displacement connection is decisive!

OR = On Request

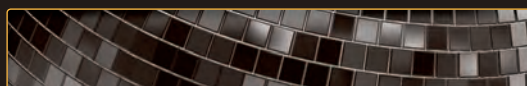



Straight Square Truss Pro-30



Straight 290mm

Available models:

PQ30029	Pro-30 Square P Truss
FQ30029	Pro-30 Square F Truss
GQ30029	Pro-30 Square G Truss

Straight 1000mm

Available models:

PQ30100	Pro-30 Square P Truss
FQ30100	Pro-30 Square F Truss
GQ30100	Pro-30 Square G Truss

Straight 500mm

Available models:

PQ30050	Pro-30 Square P Truss
FQ30050	Pro-30 Square F Truss
GQ30050	Pro-30 Square G Truss

Straight 1500mm

Available models:

PQ30150	Pro-30 Square P Truss
FQ30150	Pro-30 Square F Truss
GQ30150	Pro-30 Square G Truss

Straight 710mm

Available models:

PQ30071	Pro-30 Square P Truss
FQ30071	Pro-30 Square F Truss
GQ30071	Pro-30 Square G Truss

Straight 2000mm

Available models:

PQ30200	Pro-30 Square P Truss
FQ30200	Pro-30 Square F Truss
GQ30200	Pro-30 Square G Truss

Straight 2500mm

Available models:

PQ30250	Pro-30 Square P Truss
FQ30250	Pro-30 Square F Truss
GQ30250	Pro-30 Square G Truss

Straight 3000mm

Available models:

PQ30300	Pro-30 Square P Truss
FQ30300	Pro-30 Square F Truss
GQ30300	Pro-30 Square G Truss

Straight 4000mm

Available models:

PQ30400	Pro-30 Square P Truss
FQ30400	Pro-30 Square F Truss
GQ30400	Pro-30 Square G Truss

Straight 5000mm

Available models:

PQ30500	Pro-30 Square P Truss
FQ30500	Pro-30 Square F Truss
GQ30500	Pro-30 Square G Truss

Straight Square Truss Pro-30 Black



Straight 500mm

Available models:

FQ30050B	BLACK, Pro-30 Square F Truss
GQ30050B	BLACK, Pro-30 Square G Truss
PQ30050B	BLACK, Pro-30 Square P Truss

Straight 2000mm

Available models:

FQ30200B	BLACK, Pro-30 Square F Truss
GQ30200B	BLACK, Pro-30 Square G Truss
PQ30200B	BLACK, Pro-30 Square P Truss

Straight 1000mm

Available models:

FQ30100B	BLACK, Pro-30 Square F Truss
GQ30100B	BLACK, Pro-30 Square G Truss
PQ30100B	BLACK, Pro-30 Square P Truss

Straight 3000mm

Available models:

FQ30300B	BLACK, Pro-30 Square F Truss
GQ30300B	BLACK, Pro-30 Square G Truss
PQ30300B	BLACK, Pro-30 Square P Truss

Pro-30

The Showtec PRO-30 truss is made of 50mm alu-pipe with a thickness of 2mm and 16mm braces. This is the most used construction system for discotheques, stages, theatres and suitable for many more applications. The PRO-30 is available in following models: 2 point step system (S), 3 point triangle system (T) and 4 points square system (Q). The system elements are joined with help of conical connection coupling. Showtec offers 3 different coupling systems with different compatibility shown in the below overview. All Showtec Pro-30 truss systems are TÜV certificated. To recognize your truss system you can check the diameter at the pin insert part of your spigot.

- P Truss Compatible with standard Milos truss systems (Ø 29,8mm)
- F Truss Compatible with Prolyte truss systems (Ø 27,8mm)
- G Truss Compatible with Global & Euro truss systems (Ø 29,0mm)

Each PRO-30 truss item contains connector sets for every side, except one side.

Black Square Truss Pro-30

Corner 90°

Available models:

FQ30003B	Pro-30 Square F Truss	OR
PQ30003B	Pro-30 Square P Truss	OR
GQ30003B	Pro-30 Square G Truss	OR



A = 500 mm

Corner 3-way 90°

Available models:

FQ30012B	Pro-30 Square F Truss	OR
PQ30012B	Pro-30 Square P Truss	OR
GQ30012B	Pro-30 Square G Truss	OR



A = 500 mm B = 500 mm C = 500 mm

Cross 4-way

Available models:

FQ30016B	Pro-30 Square F Truss	OR
PQ30016B	Pro-30 Square P Truss	OR
GQ30016B	Pro-30 Square G Truss	OR

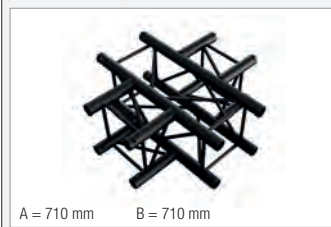

A = 710 mm B = 710 mm

T-Cross 3-way

Available models:

PQ30017B	Pro-30 Square G Truss	OR
FQ30017B	Pro-30 Square F Truss	OR
GQ30017B	Pro-30 Square G Truss	OR



A = 710 mm B = 710 mm

T-Cross + Down 4-way

Available models:

FQ30020B	Pro-30 Square F Truss	OR
PQ30020B	Pro-30 Square P Truss	OR
GQ30020B	Pro-30 Square G Truss	OR

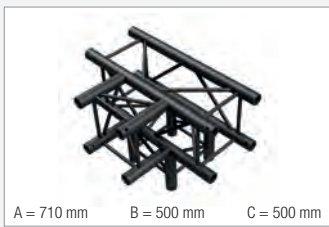

A = 710 mm B = 500 mm C = 500 mm

Cross + Down 5-way

Available models:

FQ30024B	Pro-30 Square F Truss	OR
PQ30024B	Pro-30 Square P Truss	OR
GQ30024B	Pro-30 Square G Truss	OR

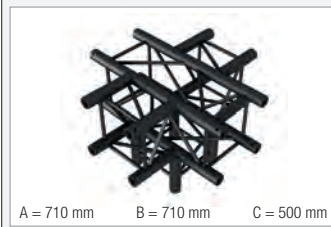

A = 710 mm B = 710 mm C = 500 mm



OR = On Request

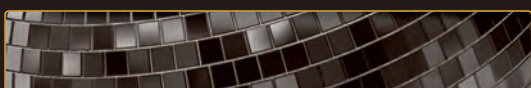

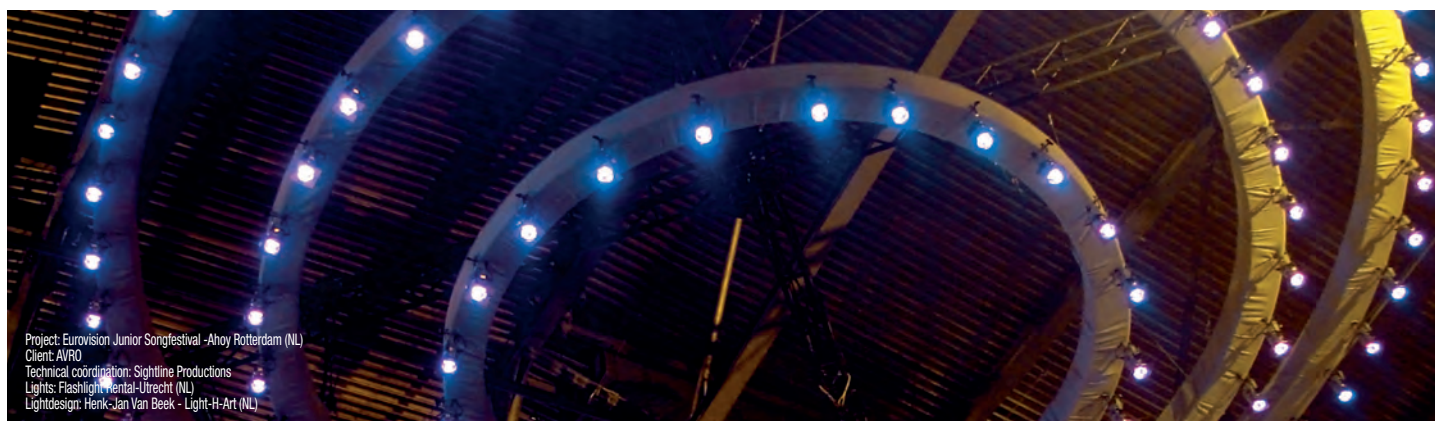
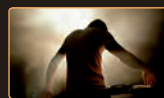

Project: Eurovision Junior Songfestival -Ahoy Rotterdam (NL)
 Client: AVRO
 Technical coordination: Sightline Productions
 Lights: Flashlight, Mental-Utrecht (NL)
 Lightdesign: Henk-Jan Van Beek - Light-H-Art (NL)

Circles & Ellipses

Available in standard Apex down setup, the Triangle truss circles can give shape to your ideas and form your project. On request, each circle is also available in Apex in or Apex out, thus creating the possibility of virtually any shape or size. There is no straight line in nature....

GT30 Triangle Truss Circle

Available models:

GT30C2	Diameter 2 m
GT30C4	Diameter 4 m

PT30 Triangle Truss Circle

Available models:

PT30C2	Diameter 2 m
PT30C4	Diameter 4 m

FT30 Triangle Truss Circle

Available models:

FT30C2	Diameter 2 m
FT30C4	Diameter 4 m
FT30C6	Diameter 6 m
FT30C8	Diameter 8 m

Make your truss-construction come alive by introducing circles into your design. Spice things up a bit with one of our truss-circles and create a new light design or stand just by adding some curved segments. The circles in the GQ, PQ and FQ-Series are available in 2mtr, 4mtr, 6mtr and 8mtr version but don't hesitate to ask for other diameters. Your own imagination is the limit and we can help you explore it.....

GQ30 Square Truss Circle

Available models:

GQ30C2	Diameter 2 m
GQ30C4	Diameter 4 m
GQ30C6	Diameter 6 m
GQ30C8	Diameter 8 m

OR
OR
OR
OR

PQ30 Square Truss Circle

Available models:

PQ30C2	Diameter 2 m
PQ30C4	Diameter 4 m
PQ30C6	Diameter 6 m
PQ30C8	Diameter 8 m

OR

FQ30 Square Truss Circle

Available models:

FQ30C2	Diameter 2 m
FQ30C4	Diameter 4 m
FQ30C6	Diameter 6 m
FQ30C8	Diameter 8 m

OR
OR

OR = On Request

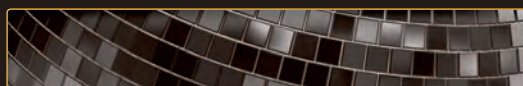

**Truss protectionring**

Available models:

- | | |
|--------------|------------------------|
| 73054 | Grey for 48-52mm tube |
| 73055 | Black for 48-52mm tube |

**Truss Transport Clip****73056** Black, for 30-Truss FQ/FT/GQ/GT/PQ/PT**Technical information:**

Tube diameter: 49 – 51mm
 Dimensions: 124 x 52 x 34mm

**Trusscarrier**

Available models:

- | | |
|--------------|---------------------------------------|
| 73050 | White, for 30-Truss FQ/FT/GQ/GT/PQ/PT |
| 73051 | Black, for 30-Truss FQ/FT/GQ/GT/PQ/PT |

A quick and easy way to handle and store your Trio or Quatro 30-truss system without damaging or scratching each length. Stacking truss has always been a bit of a challenge but the Truss carrier can take care of this for you, literally. Now, you can store our well-know FT, GT, PT, FQ, PQ and GQ truss without problem and without damage. The Truss carrier is produced out of Rigidex HD521EA High Density Poly Ethylene and weighs 450gr per unit, it is suited to be handled in surroundings with a temp-range of -40 °C to +120 °C without disforming, thus guaranteeing a problem-free handling in any situation, indoor or outdoor.

Technical information:

Material:	Rigidex HD521EA High Density Poly Ethylene	Thick:	7 mm
Color:	White	Outer carton:	60pcs
Weight:	425 grammes per unit	Suited for:	Lengths of FT, GT, PT, FQ, GQ, PQ truss
Measurements:	600 x 40 x 55 mm		

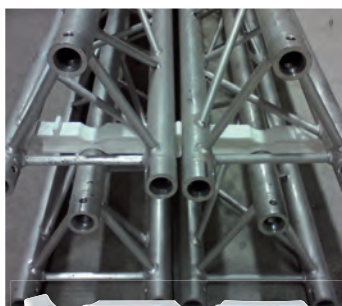
**Truss Carrier Rubber****73057**

This product may be the one you have been waiting for. Showtec now has got a truss carrier with rubber studs. This prevents the truss from slipping and sliding when moved and stacked onto a dolly. An aluminium innertube makes the carrier rigid and strong. The rubber holders firmly keep the truss in place. It is available for FT/GT/PT/FQ/GQ/PQ30 truss and for every truss model with a heart-size of 239mm.

Technical information:

For truss 30:	triangle and square rubber studs	For truss with heart size:	239mm
Studs:	59cm		
Length:			

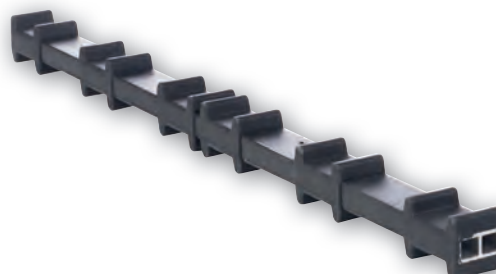
 **= On Request**

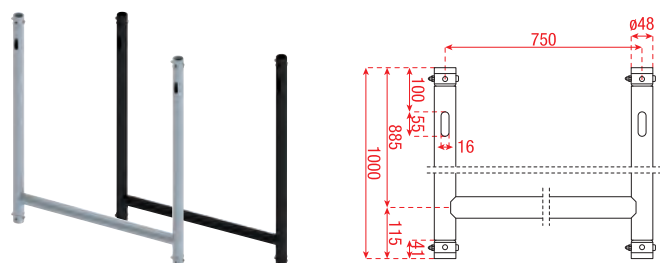
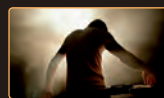

H-Downrigger

Available models:

70473	Alu (FT/FQ)
70474	Alu (GT/GQ)
70473B	Black (FT/FQ)
70474B	Black (GT/GQ)

Technical information:

Dimensions:	750 x 1000 x 48mm
SWL:	100Kg
Finish:	Aluminum

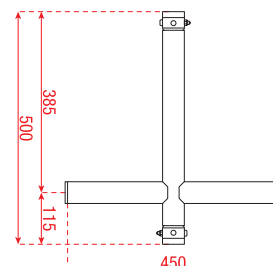

T-Downrigger

Available models:

70475	Alu (FT/FQ)
70476	Alu (GT/GQ)
70475B	Black (FT/FQ)
70476B	Black (GT/GQ)

Technical information:

Dimensions:	450 x 500 x 51mm
SWL:	100Kg
Finish:	Black powder coated

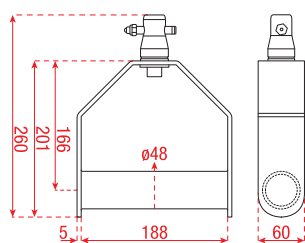

Single Downrigger

Available models:

70477	Alu (FT/FQ)
70478	Alu (GT/GQ)
70477B	Black (FT/FQ)
70478B	Black (GT/GQ)

Technical information:

Dimensions:	198 x 201 x 48mm
SWL:	100Kg
Finish:	Aluminum

Single Tube Cube

Create creative setups in your rig with the Showtec Drop Arm sets. The Drop arm sets are available in three different types which are adjustable to the desired length. (in steps of 50mm) The top side is equipped with a strong metal profile which has holes prepared to fit most common 30cm truss. The bottom side has a strong 50mm tube on which you can mount your lighting fixture with any standard clamp. Add a new dimension to your stage with the Showtec Drop Arms.

Available models:

99000	Size M
99001	Size L
99002	Size XL
99003	Size XXL



Single Tube Cube

Available models:

STC50	without half connectors
--------------	-------------------------



Single Tube Hinge

Available models:

STH50	without half connectors
--------------	-------------------------

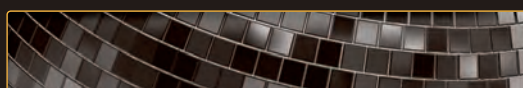



Bookcorner Pro-30 Truss

Available models:

BC30 Receivers or half connectors not included

Bookcorners provide system users with increased flexibility enabling infinite angular adjustment between 1° - 180°. The corners are designed to either female receivers or male half connectors bolted through the aluminium hinge frame. The bookcorner can be used for step, triangle and square systems, female receivers and half conical connectors are not included but separate available for P, F and G Truss.

Note: Bookcorners are not structural components and must be supported on both sides of the frame to ensure safe operation.

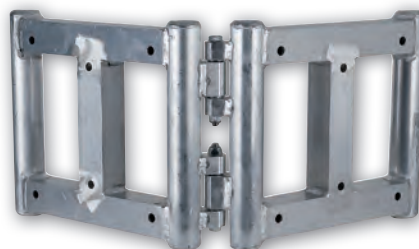

Multi Cube Eco

Available models:

MC30GF Alu (GQ/FQ)

MC30GFB Black (GQ/FQ)

MC30P Alu (PQ)

MC30PB Black (PQ)

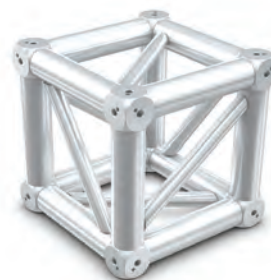

Multicube Receiver

Available models:

FQ30MCFC FQ30 Female

GQ30MCFC GQ30 Female

PQ30MCFC PQ30 Female



Half Connector Male

Available models:

CON63 PQ

CON63F FQ

CON63U GQ



Multicube Connector Male with washer

Available models:

FQ30MCMC FQ30 & M12x25 bolt

GQ30MCMC GQ30 & M12x25 bolt

PQ30MCMC PQ30 & M12x25 bolt



Mountingadapter for Multicube

Available models:

MCCONMF Half conicals F-truss OR

MCCONMG Half conicals G-truss OR

MCCONMP Half conicals P-truss OR

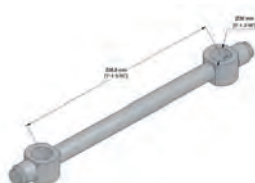

Mountingadapter for Multicube Female

Available models:

MCCONF Female receivers OR

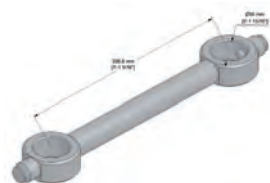

Universal baseplate 600 x 600

Available models:

BP600

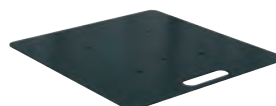

Universal baseplate 800 x 800

Available models:

BP800

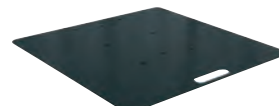

Safety Spring

Available models:

22SPRING Deco-22 Truss



Conical Pin

Available models:

PIN22 Deco-22 Truss



Conical Pin with M6 Thread

Available models:

PIN22M6 Deco-22 Truss



Decotruss Conical Spigot

Available models:

DA22CS



OR = On Request

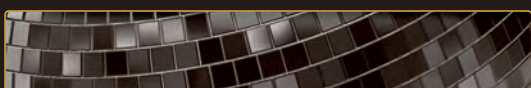

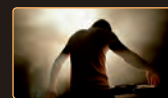

Accessories Deco-22 Truss

10mm Spacer

Available models:

DASP10 Deco-22 truss

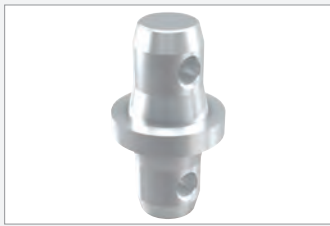

20mm Spacer

Available models:

DASP20 Deco-22 Truss



Triangle base plate female

Available models:

DT22BP Deco-22 Truss

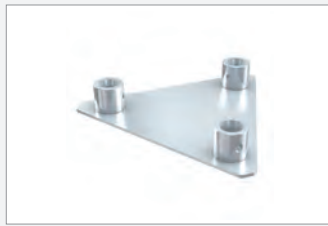

Triangle base plate male

Available models:

DT22BP2 Deco-22 Truss



Square base plate male

Available models:

DQ22BP Deco-22 Truss



Square base plate male

Available models:

DQ22BP2 Deco-22 Truss

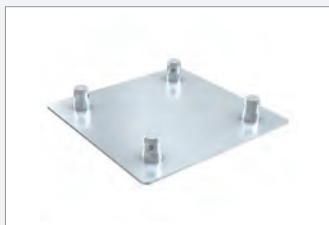

Safety Spring

Available models:

30SPRING Pro-30 P/F/G Truss

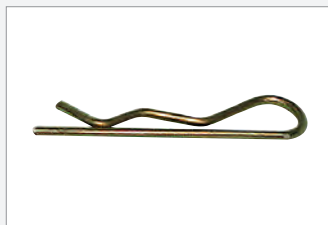

Conical Adapter Spigot

Available models:

PACSGF for G<>F Truss

PACSGP for G<>P Truss

PACSPF for P<>F Truss



Accessories Pro-30 Truss

Half Conical Spigot, M10 Thread

Available models:

PACS10 Pro-30 F Truss

FACS10 Pro-30 G Truss

GACS10 Pro-30 P Truss

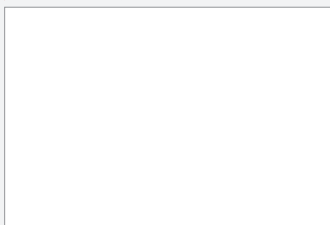

Half Conical Spigot, M12 Thread

Available models:

PACS12 Pro-30 P Truss

FACS12 Pro-30 F Truss

GACS12 Pro-30 G Truss



Conical spigot

Available models:

PACSM Pro-30 P Truss

FACSM Pro-30 F Truss

GACSM Pro-30 G Truss



10 mm spacer

Available models:

PASP10 Pro-30 P Truss

FASP10 Pro-30 F Truss

GASP10 Pro-30 G Truss



OR = On Request

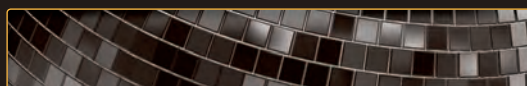



Accessories Pro-30 Truss

20 mm spacer

Available models:

PASP20	Pro-30 P Truss
FASP20	Pro-30 F Truss
GASP20	Pro-30 G Truss



30 mm spacer

Available models:

PASP30	Pro-30 P Truss
FASP30	Pro-30 F Truss
GASP30	Pro-30 G Truss



40 mm spacer

Available models:

PASP40	Pro-30 P Truss
FASP40	Pro-30 F Truss
GASP40	Pro-30 G Truss



50 mm spacer

Available models:

PASP50	Pro-30 P Truss
FASP50	Pro-30 F Truss
GASP50	Pro-30 G Truss



Endcap for conical receiver

Available models:

PAFEC	Pro-30 P Truss
FAFEC	Pro-30 F Truss
GAFEC	Pro-30 G Truss



Conical Pin

Available models:

PIN30	Pro-30 P/F/G Truss
--------------	--------------------



Conical Pin with M8 Thread

Available models:

PIN30M8	Pro-30 P/F/G Truss
----------------	--------------------



Step base plate female

Available models:

PS30BP	Pro-30 P Truss
FS30BP	Pro-30 F Truss
GS30BP	Pro-30 G Truss



Step base plate male

Available models:

PS30BP2	Pro-30 P Truss	OR
FS30BP2	Pro-30 F Truss	OR
GS30BP2	Pro-30 G Truss	OR



Triangle base plate female

Available models:

PT30BP	Pro-30 P Truss
FT30BP	Pro-30 F Truss
GT30BP	Pro-30 G Truss



Triangle base plate male

Available models:

PT30BP2	Pro-30 P Truss
FT30BP2	Pro-30 F Truss
GT30BP2	Pro-30 G Truss



Square base plate female

Available models:

PQ30BP	Pro-30 P Truss
FQ30BP	Pro-30 F Truss
GQ30BP	Pro-30 G Truss

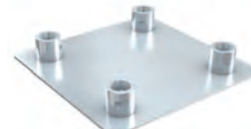

Square base plate male

Available models:

PQ30BP2	Pro-30 P Truss
FQ30BP2	Pro-30 F Truss
GQ30BP2	Pro-30 G Truss

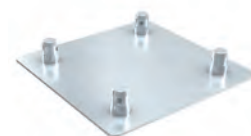

OR = On Request

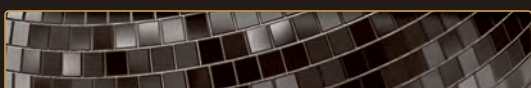

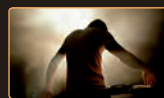

Truss Tower

70000 1,0 mtr

Technical information:

Dimensions Base Plate:	600 x 600 x 4mm
Dimensions Top Plate:	350 x 350 x 4mm
Dimensions Pipes:	1000 x 50 x 2mm
Material Base/Top:	Steel
Finish:	Silver
Material Pipes:	Aluminium
Material Fabric:	Spandex
Weight:	22Kg
Load (static):	50Kg

Set contains base- and top plate, white spandex sleeve, 4pcs truss pipes, conical adapters, pins and safety springs

For safety reasons it is recommended to firmly mount the base plate on a stable and level surface, preventing the possibility of tipping the Truss Tower.



Truss Tower

70001 1,5 mtr

Technical information:

Dimensions Base Plate:	600 x 600 x 4mm
Dimensions Top Plate:	350 x 350 x 4mm
Dimensions Pipes:	1500 x 50 x 2mm
Material Base/Top:	Steel
Finish:	Silver
Material Pipes:	Aluminium
Material Fabric:	Spandex
Weight:	24Kg
Load (static):	40Kg

Set contains base- and top plate, white spandex sleeve, 4pcs truss pipes, conical adapters, pins and safety springs

For safety reasons it is recommended to firmly mount the base plate on a stable and level surface, preventing the possibility of tipping the Truss Tower.

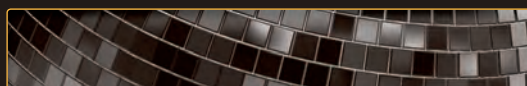



Truss Tower

70002 2,0 mtr

Technical information:

Dimensions Base Plate: 600 x 600 x 4mm
Dimensions Top Plate: 350 x 350 x 4mm
Dimensions Pipes: 2000 x 50 x 2mm
Material Base/Top: Steel
Finish: Silver
Material Pipes: Aluminium
Material Fabric: Spandex
Weight: 26Kg
Load (static): 30Kg

Set contains base- and top plate, white spandex sleeve, 4pcs truss pipes, conical adapters, pins and safety springs

For safety reasons it is recommended to firmly mount the base plate on a stable and level surface, preventing the possibility of tipping the Truss Tower.



Truss Tower spare cloth

Available models:

700003	1,0 mtr White
700013	1,5 mtr White
700023	2,0 mtr White



Technical information:

700003
Length: 1000mm
Color: White
Material Fabric: Spandex

700013
Length: 1500mm
Color: White
Material Fabric: Spandex

700023
Length: 2000mm
Color: White
Material Fabric: Spandex

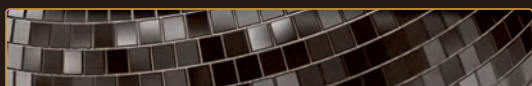

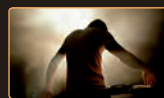

Mobile DJ Truss Stand

70148

The Mobile DJ Truss Stand is a compact and lightweight solution to create a decorative stand for lighting. It's made of 50mm tube 290mm step truss parts which makes this stand heavy duty. The stand contains 8 parts and is quick and easy to build. With the optional flightcase (D7598) it is the ideal solution for mobile dj's and musicians.

Technical information:

Set contains:	2 x Base-truss 2 x Corner piece 4 x Length (130cm)
Height:	2650mm (outer)
Width:	3680mm (outer)
Weight:	36Kg (all pcs)
Point load:	250Kg
Distributed load:	80Kg
Connection:	GS compatible
(Flightcase not included)	

SPECIAL FEATURES:

- Heavy duty stand
- Quick and easy to build
- Compact and lightweight
- Compatible with GS system

Technical information:

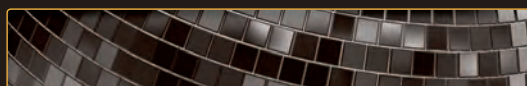
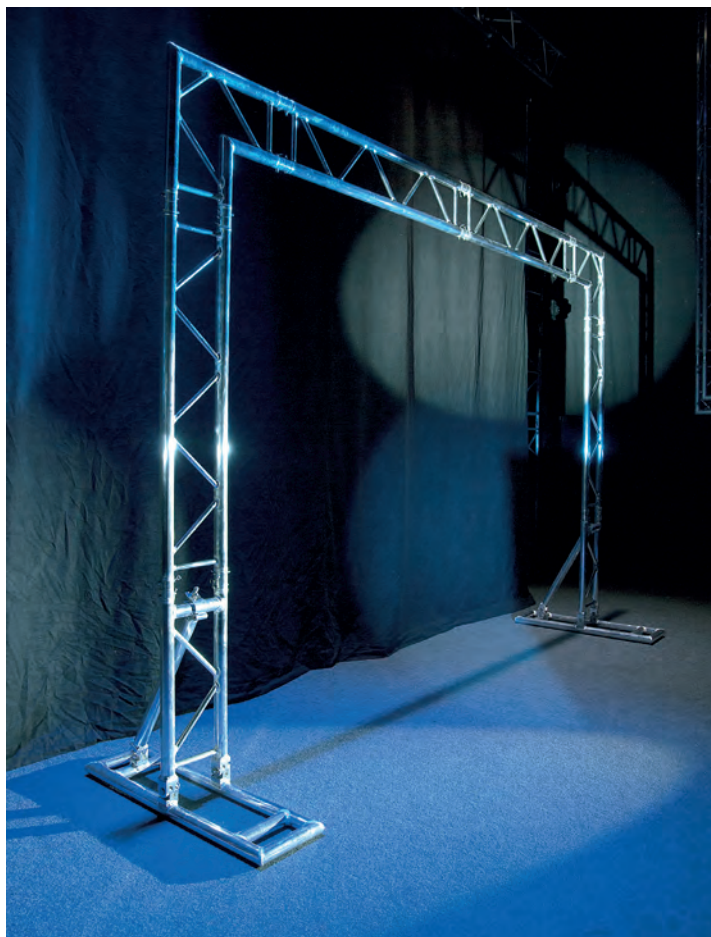
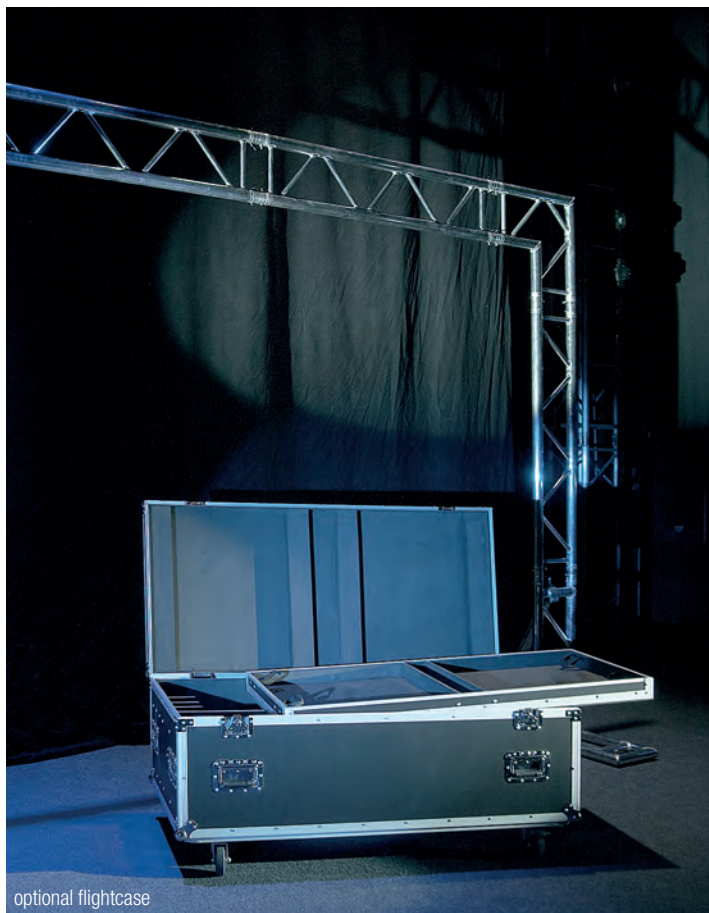
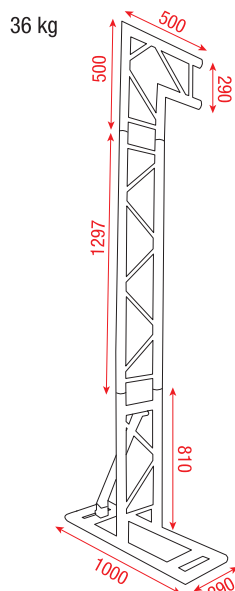

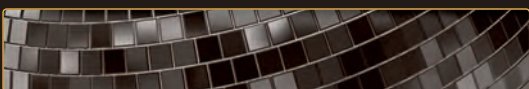

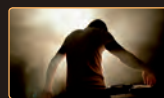

Icon Index

	Weight in Kg.		Optional Flightcase		Zones
	Dimensions in mm		Output p. min.		DMX Controllable
	Number of channels		Optional Remote		MIDI Controllable
	Rotation p. min.		Wattage		ANALOG Controllable
	Musiccontrolled		Number of LED's		Dual Voltage
	19" Rack-mountable		Tank Capacity		Single Voltage
	Speaker-dimensions		3D Effect		Voltage 12V
	Lamp (not) included		Screen Size		Voltage 24V
	Ohm		Compressed Resolution		Refresh rate
	IP-Rating		Native Resolution		Wifi
	Barndoor (not) included		Speech		
	Filterframe (not) included		100V		

IP Ratings (Ingress Protection)

IP54 = IP Letter Code ---- IP
 1st Digit ----- 5
 2nd Digit ----- 4

1st Digit	Protection from solid objects	2nd Digit	Protection from moisture
0	Non protected	0	Non protected
1	Protected against solid objects greater than 50mm	1	Protected against dripping water
2	Protected against solid objects greater than 12mm	2	Protected against dripping water when tilted up to 15°
3	Protected against solid objects greater than 2.5mm	3	Protected against spraying water
4	Protected against solid objects greater than 1.0mm	4	Protected against splashing water
5	Dust protected	5	Protected against water jets
6	Dust tight	6	Protected against heavy seas
Note: EN 60529 does not specify sealing effectiveness against the following: mechanical damage of the equipment; the risk of explosions; certain types of moisture conditions, e.g. those that are produced by condensation; corrosive vapours; fungus; vermin		7	Protected against the effects of immersion
		8	Protected against submersion

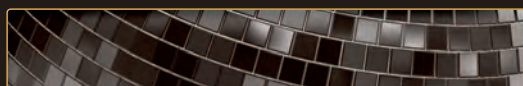

Experience Listen See
Welcome to your senses

Want to trigger all your other senses as well?
Check out our exclusive DMT-catalogue and Showtec catalogue
Ask for your copy at: www.highlite.com



DMT
DUTCH MEDIA TOOLS

Light & Stage-solutions **Showtec**

Experience Listen See
Welcome to your senses



Showtec is a brand by Highlite International B.V.
Information: www.highlite.com

Vestastraat 2, 6468 EX Kerkrade.
The Netherlands.

Phone: +31 - (0)45-5667701

E-mail: sales@highlite.com

Web: www.highlite.com